WESTSIDE FOOTBALL

Every Thursday 80¢

VOL 9, No. 7, Thursday, May 7, 1987

WA's ONLY FOOTBALL NEWSPAPER

AMPOL

The Australian Company supporting our great Australian game.

AIRBORNE

HIGH-fliers and big marks are not always restricted to the VFL or WAFL ranks.

These pictures of a sensational acrobatic aerial feat come from the Sunday Football League.

Kenwick winger Alan Boundry is the airborne footballer as he soars high over his Gosnells opponent, Steve Foley, to capture a brilliant mark.

The pictures certainly rate a worthy place in the outstanding pictorial efforts from WA football and if the Sunday league has a mark-of-the-year award, it's almost certainly over and done with for 1987.

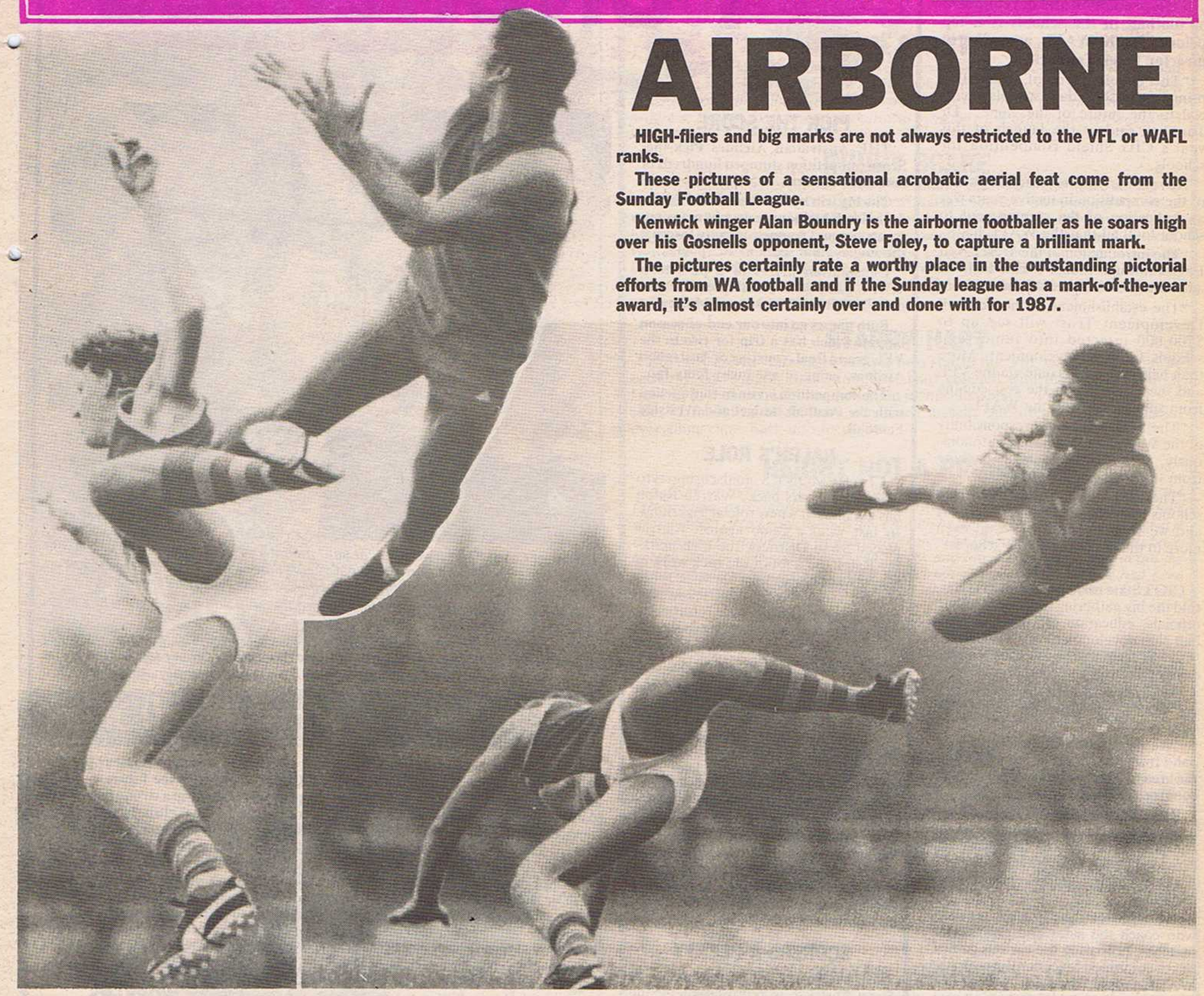

BEWARE THE BEARS

by George Temple

ANOTHER chapter in West Australian football history will be written on Friday night — and a former Sandgroper is trying to make sure the West don't emerge as winners.

The Brisbane Bears will clash with the West Coast Eagles at the WACA Ground in the first official VFL fixture in Perth involving two teams formed outside Victoria — and the inaugural VFL match under lights in the West.

Former East Fremantle goalkicking ace Jim Sewell is now the football manager for the Bears — and he's determined to score a first-up win over his old State.

Sewell and Bears coach Peter Knights, plus their football brains trust, have spent time this week planning the demise of the Eagles.

"We have watched a few videos of the Eagles," Sewell said from Brisbane this week.

"We have spoken to a few people and the home-town knowledge of myself, Mike Richardson and Brad Hardie will help.

"The Eagles are a good side and we know it will be hard to win.

"But we have surprised a lot of people. We are not just a mob of no-hopers as many Victorians thought we were.

"Actually, it was the poison pen of the Melbourne scribes that helped us early.

"They said we were made of VFL discards and unknowns from South Australia.

"It brought the fellows closer together and developed pride in each other.

"I would imagine the Eagles to be in the same boat".

The move of South Melbourne to Sydney in 1983, to be known as the Sydney Swans, was tough for Victorians to swallow. And now they have two other sides formed completely outside Victoria to cope with.

Much scorn was focused on the Bears and the Eagles, but now they are locked together on the VFL premiership table with three wins each and just 5.5 per cent separating them.

A place in the top five is a realistic reward for the team emerging as the victor on Friday night.

FOR THE BEST DEAL IN PERTH TODAY, LET McINERNEY FORD "MAKE IT HAPPEN FOR YOU"

Makes it happen for You..

McInerney Ford

239 WALTER ROAD, MORLEY.
275 1222

Ford Credit

Registered by Australia Post Publication No. WBF0778

Schools football is top priority

THE promotion and development of football in the schools is a top priority for the WAFL, according to director Peter Tannock.

"The development of football in primary and secondary schools is crucial to the future of the game," Dr Tannock said at the launch of this year's CIG Shield competition for schools.

He said that the tremendous growth of the competition in its five years was an indication of the commitment to school football that the WAFL had.

"The introduction of the West Coast Eagles through Indian Pacific Ltd will add to this development," he said.

"The establishment of the Football Development Trust will see up to $700,000 injected into junior and schools football development. More than half of this will come via the VFL and the Eagles, with the rest coming from sponsorship and the WAFL.

"The FDT will be the responsibility of the WAFL, but operating autonomously, with strong financial backing from the VFL and the WAFL.

"The FDT will give the CIG Shield schools competition a lot more support and we want to see it build up even more in the upper secondary schools."

EXCITED

CIG's State manager, Dennis Myler, told the big gathering of school football officials, education officers and football club development officers that his firm was excited to be involved with the development of the competition.

"We are grateful for the support that the WAFL has given the series," he said.

"We have seen the competition expand from 45 schools in the metropolitan area to 99 schools this year, with the country competitors rising to 24.

Ross Davis, the CIG Shield coordinator, says that the success of the competition is due to the assistance provided by the eight league clubs with fixtures, venues, umpires and training facilities.

"In addition, the school teachers who coach the sides and arrange the matches, preparing the various games, have combined excellently with the WAFL people," he said.

The series is open to all schools, both Government and private, but is currently restricted to students in Year 10 and below.

Schools are grouped according to WAFL club residential boundaries and the matches are played on a knockout or round-robin basis to come up with a winner for the WAFL club's zone, both city and country.

WESTSIDE FOOTBALL
WA's ONLY FOOTBALL NEWSPAPER

Publisher: **ALAN EAST**

OFFICE
101 CATHERINE STREET, MORLEY 6062
PHONE: 275 3722

Correspondence
P.O. BOX 442 MORLEY, 6062

Distribution: To Metropolitan & Country Newsagents by
SUNDAY TIMES
34 Stirling Street, Perth
Phone: 328 5066

For Subscriptions or Home Deliveries
PHONE: 276 4777

or write to
P.O. BOx 442, Morley 6062, W.A.

All material in WESTSIDE FOOTBALL is COPYRIGHT and cannot be reproduced in part of full without permission of the publisher.

80c — Recommended and maximum price only

FOOTY PUNCHLINES

PICK THE SCORE

THE Australian Airlines Pick-the-Score competition stumped hundreds of entrants this week.

The big win by the West Coast Eagles over North Melbourne caught many entrants out and no one correctly forecast the Eagles final score of 162 points.

Consolation prizes of a pass to a WAFL game go to John Spry, of Ferndale, and Brad Simpson, of Morley.

Both names go into our end-of-season barrel, which has a trip for two to the VFL grand final, courtesy of Australian Airlines, going to one lucky footy fan.

The competition is run in conjunction with the Football Budget and Westside Football.

RALPH'S ROLE

CLAREMONT'S goalscoring tyro from three years back, Warren Ralph has got himself a new role at Tigerland. In last week's game against fourth-placed Swan Districts, the high marking Ralph did a lot of the ruck work in the forward line against big Mick Johns — and faired better than team-mate Peter Higgins. Ralph, who returned to Claremont this season after a spell with Carlton in the VFL, won 15 tap-outs while Higgins won 10.

ONE BOOT KICKETT

CLAREMONT coach Gerard Neesham might ask his dynamic defender Derek Kickett to play with one boot every week. After losing a boot in a skirmish for the ball last week, Kickett never had a chance to recover it — but recovered enough to take a sensational flying mark on the second attempt, taking a ball from the clutches of a Swans player. This was the first of many great marks that Kickett took in a dazzling display that put him among the Tigers best players.

SCORERS-A-PLENTY

CLAREMONT'S domination of Swan Districts is represented by the number of goalscorers they had. Twelve players — Peter Thorne, Cam Shepherd, Guy McKenna, Derek Kickett, Brad Mumme, Peter Melesso, Warren Ralph, Steven Goulding, John Scott, Brian Sutherland, Joe Ahmat and Ben Allan — scored goals as the Tigers twisted and turned inside the 50-metre line, completely outwitting the inexperienced Swan Districts defence.

DIFFERENT TRACK

THIS time last year, South Fremantle defender Brad Graham was in the midst of a demanding football season. Things have changed a bit since then, however. Instead of working hard on the training track Graham is now working just as hard on the racing track as a full-time horse trainer. Unfortunately for the Bulldogs, Graham will definitely miss this season, though they are hopeful of regaining his services in 1988.

TAGGER TAGGED

EAGLES ruck-rover Steve Malaxos has had some tough jobs in his football days, but tagging North Melbourne's Jim Krakouer was one of his biggest assignments. It was the first time in his career that Malaxos had ever lined up in defence, but he played so well that in the end Krakouer was tagging him! In fact, at one stage Malaxos had "shrugged off' his shadow for the day and took the game into his own hands.

THE West Coast Eagles were "all at sea" recently when a number of players and officials were invited aboard the West Australian-based Navy destroyer escort HMAS Derwent, which was alongside at HMAS Stirling on Garden Island.

The group enjoyed a tour and lunch aboard the ship and a close bond has been formed between the two.

Pictured (from left) are Eagles captain Ross Glendinning, general manager Graham Moss, Lieutenant Bryan Stapley and Chief Petty Officer Ian Northon. The ship presented the West Coast Eagles with a plaque and, in return, they presented the ship with a club guernsey and a supporter's cap.

HOME-TOWN TALK

IF there had been a lull in playing during the Eagles-North Melbourne game last week, it might have given Andrew Lockyer and Steve McCann a chance to catch up on some home-town gossip. The two players were opposed to each other at one stage when McCann, one of North's best players, went to full-forward as Lockyer was doing well for the Eagles. Both came from the Geraldton region, with McCann skipping out of town as a 16-year-old and heading straight to the bright lights of the VFL, while Lockyer graduated through the local Great Northern League, some eight years later.

O'LOUGLIN'S POINT

AFTER the fiasco of the previous week, Subiaco coach Haydn Bunton would have been pleased to have rover Glenn O'Loughlin back in his line-up. O'Loughlin was taken to Victoria with the West Coast Eagles for the Hawthorn clash when Steve Malaxos was a late withdrawal. However, O'Loughlin was left out of the side — and Subiaco succumbed to Claremont at the WACA Ground. The young rover's presence in that match could have turned the tide for the Lions and on Saturday he was one of their best players, combining well with Neil Taylor to stop joint league players South Fremantle in their tracks.

SIREN TROUBLE

THE clash between Subiaco and South Fremantle at Fremantle Oval was almost brought to a premature end last Saturday. When the "siren" sounded at the 25-minute mark of the final quarter, the crowd of spectators eagerly invaded the pitch only to discover that the match was still in progress. The siren that sounded was from the nearby prison. During the confusion, South Fremantle full-forward Mark Jackson started to leave the playing field.

FUTURE PLANNING

THE Scarborough Amateur Football Club is looking to the future — and is planning to develop a strong base for the recruiting. The club is one of the strongest in the amatgeur ranks and has a highly-competitive A-grade side. To keep things that way, they are seeking a junior liaison officer to keep in touch with all the junior clubs in the district and try to influence footballers to graduate to amateurs instead of simply dropping out if they don't make WAFL under-19 or reserves ranks.

FOOTY WORKERS

ALL eight WAFL clubs will soon have full-time development officers working on their staffs. The establishment of the Football Development Trust has seen salary subsidies paid to the eight clubs to enable development officers to take on the important full-time role in their districts, both country and city. Claremont are currently seeking applications for their post, but the other roles are filled. Existing football managers Trevor Nisbett (Subiaco) and Brian Ciccostosto (South Fremantle) double up and as development officers while Clinton Pike (East Fremantle) and Peter Mahoney (Swan Districts) have been in their development officer roles for some time. Joining them this year are Alan White (West Perth), Andrew Komp (East Perth) and Steve Woodhouse (Perth).

TOP TALENT

THE clash between the Eagles and North Melbourne last Sunday saw plenty of top talent doing battle. But there was also an extremely talented line-up at the half-time break. The Johnny Young Talent Team, Humphrey B. Bear and Flapper, Kevin Kangaroo and Wal Wombat joined a line-up of acrobats, jugglers and Circus Mania. It was Hungry Jack's day at the Eagles match, with 5000 whopper vouchers being given away to the first people through the gate, plus 2000 balloons for the kids and 2000 Kings Crowns.

Pacific Developing Australia

PICK OF THE PICS

North Melbourne's Darren Steele fires out a spectacular handball while Eagles player Chris Mainwaring attempts to block him.

Pacific the Pharmacy Photofinisher

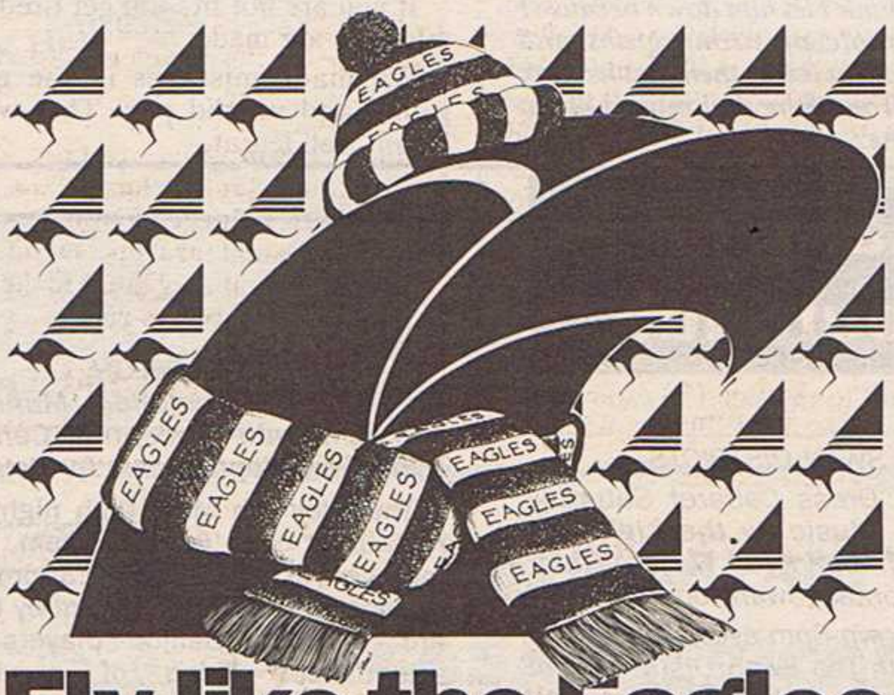

Fly like the Eagles

With Australian Airlines

We've organised some unique packages to the Eagles Away Games. They include your airfare, accommodation, transfers, special pre-game functions and entrance tickets to the game.

They also give you the exclusive opportunity to mingle with the officials and the players of the West Coast Eagles. So don't miss any of the action. Come and see the West Coast Eagles show the East Coast what they're made of.

Make your reservations today.

Eagles vs St. Kilda

For as little as $171 per person, twin share accommodation at the Southern Cross Hotel, plus your choice of airfare, you can go and see the Eagles play St. Kilda on May 16.

Contact your travel agent or Australian Airlines today.
Reservations: 325 4000
Fremantle: 336 2122

AUSTRALIAN

Australian Airlines *presents*

The AUSTRALIAN Game

WILEY'S BIG DAY

EAGLES rover Robert Wiley certainly had cause to smile broadly after his 22-kick effort against North Melbourne last Sunday. And he had every reason to feel proud as he tiredly walked from the ground at the 20-minute mark of the last term. The crowd gave him a standing ovation as he headed for the player's dugout — a most unusual occurrence in today's hard-headed football society. For a player who was much maligned early in the season, Wiley's form in the last two weeks has indicated that he is far from finished.

BAD START

DASHING Eagles wingman Dean Turner is being frustrated with a run of bad luck since his return home to WA. Just when he starts to put some good form together, something like the weekend virus that he copped last Sunday halts his progress. He was a last-minute withdrawal from the team, which allowed Paul Peos into the side.

INJURY SCARE

WEST Coast Eagles captain Ross Glendinning caused a minor scare among the home side's 25,000 supporters at Subiaco Oval last Sunday. Glendinning was one of the Eagles best players in the first half, but he returned for the third quarter with his knee heavily stapped, suggesting yet another injury for the local veteran. However, the strapping was for a cork he received to the lower thigh late in the second term and he is not expected to miss Friday night's clash against the Brisbane Bears. Glendinning was absent from the Eagles team that beat Hawthorn a week earlier because of a strained hamstring.

STARRY HART

ROVER David Hart might not yet be a star in the VFL competition, but he certainly saw some stars last Sunday. Hart collided with team-mate Andrew Lockyer in the last quarter and said that it "hurt like hell". "I really saw stars," he said. "I thought I might have concussed myself, but after a bit of dizziness, everything came back into focus."

HEIGHT NOT A PROBLEM

A LOT of football critics claim that the West Coast Eagles lack height in the forward line, particularly at centre-half-forward where a big man is needed to take strong marks or to knock the ball on. Though he lacks height, rookie Chris Lewis is relishing every opportunity he gets in that role. The 184cm (6ft) Lewis used his body to take several well-judged marks last week and likewise could be said about the slender Andrew MacNish. It might have been different if the Eagles had been playing Essendon, with the likes of Walsh, Daniher and Merrett in their backline.

LAMB OFF TARGET

DEFENDER Dwayne Lamb still needs some goal-shooting practice. With the Eagles well on top in last quarter, Lamb took the luxury of having a run on the ball and had three shots for goal all well within the 50-metre line. But, as in the Essendon match, he was wayward in his trajectory, scoring 1.2. The strongly-built defender said he keeps trying to get goals and one day he'll get it right.

STITCH IN TIME

WHILE on the subject of collisions, defender Dwayne Lamb's head came into contact with North Melbourne's Steve McCann's elbow in the final term. Though he kept playing, it did require four stitches after the game.

ALEXANDER'S POINT

EAGLES coach Ron Alexander was as pleased as punch that his side had beaten North Melbourne so convincingly and he chose that moment to express a very important point. Alexander said it was amazing how the legs of the winning team were never as tired as the legs of the losing team. "This shows you can run right to the end of a game and if you keep running you can take any team to task."

AWARD WINNERS

O'CONNOR'S Tavern, in West Perth, was packed shoulder-to-shoulder on Sunday night as Eagles supporters, friends and relatives gathered to see the presentation of trophies to the triumphant team. The Burswood Resort-Australian Airlines award was presented to rover Robert Wiley, while the coach's award went to John Worsfold The Les Friday award for best team player was presented to Steve Malaxos and the O'Connors award went to Don Holmes. Awards were also presented for the away games against Hawthorn and Carlton with Chris Mainwaring, John Annear, Dean Turner and John Worsfold the recipients.

WIN A TRIP TO THE VFL GRAND FINAL

PICK THE EAGLES SCORE COMPETITION

YOU can win a trip to the 1987 VFL grand final (and maybe see the Eagles play) courtesy of the Football Budget, Westside Football and Australian Airlines.

Australian Airlines, the official carriers of the West Coast Eagles, are offering a trip for two people to this year's VFL grand final at the MCG on Saturday, September 26.

Simply nominate the total points score that the West Coast Eagles will kick in the following game.

SATURDAY, MAY 16

EAGLES v ST KILDA

Write your name and address and your Eagles points total on the back of an envelope and post to: Eagles Score, Football Budget/Westside Football 101 Catherine Street, Morley 6062

Each week the first two correct entries out of the barrel will receive a double pass to a WAFL fixture and all correct entries will be eligible for the end-of-season draw for a trip to Australia's greatest sporting event.
Entries close every Friday.

Fly like the Eagles

You can send in as many entries as you like, but there is only ONE prize of a trip for two to the grand final.

Many benefits from the Eagles

This week's guest columnist

PETER EVANS
Former WAFL football manager and now a 6PR commentator.

OVER the last 12 months there have been many complaints about the desire — and subsequently the decision — of the WAFL to join an expanded VFL.

While working for the WAFL, I was in no position to make a personal comment.

However, I am now under no such constraint and, at the risk of boring those who have heard it all before, I make the following comments:

- Football needs a national competition to counter the advancement of other sports. Like it or not, the Victorians controlled most of the necessary ingredients for a successful national league — if they wanted it, it would happen.
- The WAFL had two alternatives — join the VFL from a position of strength, thereby guaranteeing some protection to the WAFL competition and football in this State by having some influence over such entry. Or sit back and allow a VFL club to be established in Perth, whether it be an existing WAFL club or one re-located from Melbourne.
- Had the WAFL opted not to take the action it did, the second alternative would have taken place, if not in 1987, then within a year or two.

To those who point to the smaller WAFL crowds and claim that the move has affected WA football (and I have encountered a few recently) just look at the benefits the WAFL, its clubs and WA football supporters have received with the establishment of the West Coast Eagles:

1. $1 million each year to the WAFL as a sub-license fee.
2. $800,000 over two years to WAFL clubs in transfer fees.
3. $1.6 million to WAFL clubs to offset debts.
4. Eagles players are still eligible to represent their clubs.
5. An opportunity for the League and clubs to prepare for the 1989 season when the current moratorium on clearances will expire and our players will be subject to the national draft.
6. A new interest in football which has not been seen in WA for many years.

Only the last point may have applied had a club joined the VFL other than through the WAFL.

Hindsight, of course, provides 20/20 vision. But it will be interesting to compare the position of football in this State to that in South Australia in, say, three years.

In the meantime, let us all accept that the decision is made, the deed is done — and the Eagles are deserving of our support ... all of us.

Sport offers a new horizon

THE past 10 years has seen the emergence of a new profession — sports administration.

Until recently, even the biggest sporting organisations have been run by well-intentioned former participants who contributed their time honorarily or in a full-time role if they had some administrative ability.

More young people are now looking to a career in the administration of their favourite sport or in a general sports area.

Such a career choice can be most interesting and rewarding.

On joining the Hawthorn Football Club as general manager in 1977, I had no idea that during the next 10 years, football would take my family and I to Port Moresby, Hobart, Brisbane and Perth, with a month in Fiji at the 1979 South Pacific games as an extra.

My recent appointment with the WA Baseball League has added another dimension.

These moves have not only expanded my experience as a sports administrator, but have been an invaluable education for my children. For any young sports man or woman not afraid of hard work and long hours — and has an overwhelming love for sport — there is a no more satisfying career.

Sparks show the spirit

ONE of the first WA footballers I had much to do with was Subiaco half-back Kevan Sparks. The impression I gained of his character and courage back in 1981 has been re-inforced many times since.

After finding it difficult to establish himself in the East Perth league side he decided to holiday in Queensland, where he played football with QAFL club Windsor-Zillmere, of which I was general manager.

He had an excellent season in a competition where his desire and determination more than made up for his lack of pace and he won the club's fairest and best award.

The greatest example of his courage came on second semi-final day, when we were to play reigning premiers, Kedron.

During the previous week, Sparks had decided to rectify an ingrown toenail problem he had suffered all season by having the nails removed from both big toes.

The timing certainly wasn't good — as he discovered when he tried to put his boots on before the game. He was faced with two alternatives — don't play, or have pain-killing injections in both toes.

His dedication to the cause was such that he took the pain-killers in his stride and played the game. The effects of the anaesthetic had worn off well before the final siren and every kick must have been agony.

We lost by three points, but the inspiration Sparks provided for his team-mates that day enabled them to fight back for a re-match two weeks later in the grand final, which they won by 68 points.

I have watched him play on many occasions since then and have often admired his single-minded determination to do the job for the team.

He may not be the prettiest player in the WAFL but he is certainly one of the most effective.

In the Eagles nest...

LOOK OUT BEARS

THAT makes it two in a row for us — and on Friday we should make it three when we play the Bears.

It was great to be part of the team on Sunday and I was really impressed with the way everyone worked for one another.

I think everyone agrees Rob Wiley was best on ground, but let's not underestimate the part played by Steve Malaxos.

It was Steve's job to tag Jimmy Krakouer and I think he did it pretty well, because neither Jimmy nor Phil did much in the game.

With this sort of dedication we will be a hard side for anyone to beat and that includes Carlton the next time we meet them.

RUCK TEAM

THOUGH we aren't getting a lot of credit for it in the Eastern States, the Eagles are really strong in and around the ruck.

All three of us — Laurie Keene, Phil Scott and myself — are doing pretty well and when one of us needs a rest the other two share the work, which means we've got a fresh man ready to come in and take over.

Though Laurie and I have had to miss a game each through suspension, we still seem to get it together on the day.

IT'S A GOAL

TALKING about the resting ruckman, I enjoyed my spell in the forward line against North Melbourne.

I've always said I could play up forward and at half-time Ron told me to go to full forward to see if I was as good as I had said.

I don't think I let him down because I took a couple of strong grabs and kicked 1.1. But it was then that he took me away from there and moved me to the backline.

With ALEX ISHCHENKO

I took some marks there, too. In fact, I started my league football career as a key position player with East Perth and got very few ruck chances with Craig Edwards and John Ironmonger in the line-up.

NO REST NOW

IF people really want to know the difference between playing WAFL and VFL football, I can tell you. It's the intensity.

In the WAFL competition the ball can remain up one end of the field for five minutes and the players at the other end get a chance to rest. But this isn't the case against the likes of Carlton, Essendon, Hawthorn and co.

If you so much as make a mistake they'll pounce on the ball and make you pay for it.

And when they make a mistake we've got to be prepared to do the same. Because of this intensity you're always in the game and that's where fitness comes in.

If you are not fit, you get tired and mistakes are made.

We made mistakes in the early games and we did pay. That was a lesson well learnt.

What's on at your club

SWAN DISTRICTS

FANCY Dress Cabaret Saturday, May 16. Music by the highly acclaimed Troupadores. For more information contact Swans on 279 1432.

Eyes down 8pm every Tuesday for Bingo with the Swan Districts Football Club at Guildford Town Hall.

SOUTH FREMANTLE

JACKO'S R-rated Sports Night, Tuesday, May 19, 8pm, with special guests Malcolm Brown, Cal Bruton and Warren Ralph, plus Nick The Noise and guest M.C. Ladies more than welcome.

TROUPADOURS Saturday 9th May 8pm. $10 single, $16 double.

SUBIACO

Trophy presentations 6pm Saturday. Restaurant open noon to 3pm.

CLAREMONT

Members — enlist a friend and qualify for a trip to two to Sydney to see the West Coast Eagles play the Sydney Swans on July 16. Trophy presentations after every home game with a live band.

EAST PERTH

1987 Dinner Auction, Monday, July 6, Royals Reception Centre, Perth Oval. Contact club for details.

Thursday 7th May: Club night — restaurant open 6pm to 10pm. Life members in attendance: 7.30pm announcement of league team by Gerard McNeill. Senior players in attendance: Video of previous week's match.

Saturday, 16th May: 12pm Eagles v St Kilda game on big screen. 2.20pm Royals v Bulldogs. $5 luncheon.

Members: Memberships now overdue. Challenge 11 raffle books, please return now! Drawn Saturday 23rd May.

SCARBOROUGH FOOTBALL CLUB
(A-grade WA Amateur Football League)

Position Vacant

JUNIOR LIAISON OFFICER

This position is available for a suitable person to co-ordinate and develop an ongoing relationship with junior football clubs in and around the Scarborough district. Remuneration negotiable.

For further information contact
Frank Audas (President), Scarborough Football Club. Home 448 9473, work 384 7893

Max Heiden presents . . .

MILESTONE MEN

300 GAMES

Bryan Cousins (Perth) 296*

**Denotes games with other clubs as follows: Bryan Cousins 224 Perth, 72 Geelong.*

250 GAMES

Brian Peake (EF) 242

Tony Buhagiar (EF) 245*

**Denotes games with other clubs as follows: Tony Buhagiar 137 East Fremantle, 83 Essendon, 25 Footscray.*

200 GAMES

Peter Spencer (EP) 195*

Gerard Neesham (CL) 185*

**Denotes games with other clubs as follows: Peter Spencer 172 East Perth, 21 Subiaco, 2 Claremont. Gerard Neesham 79 East Fremantle, 97 Swan Districts, 9 Sydney Swans.*

150 GAMES

Noel Morton (CL) 146

100 GAMES

Ray Holden (P) 99*

Colin Waterson (EF) 99

**Denotes games with other clubs as follows: Ray Holden 20 Perth, 79 West Perth.*

50 GAMES

Dan Foley (WP) 49*

Ian Newman (P) 49

Wayne Ryder (P) 48

Kevan Sparks (S) 47*

Craig Edwards (SF) 47

Wayne Dayman (WP) 47

Kevin Caton (SD) 47

**Denotes games with other clubs as follows: Dan Foley 42 West Perth, 7 Richmond; Kevan Sparks 25 Subiaco, 19 East Perth.*

To put more **MILES** into your **TYRES**
See . . .
Telephone 381 2566 381 2334
MAX HEIDEN'S TYREPOWER
277 HAY STREET, SUBIACO, W.A. 6008
Max Heiden
TELEPHONES
381 2566
381 2334
Top quality discounted tyres and batteries
277 Hay Street, Subiaco WA 6008

TODAY'S SOFTIES

PERTH coach Malcolm Brown is renowned for his hard attitude towards injuries and other "ailments" that continue to frustrate players. As he said on radio 6PR's football show last Saturday morning: "In my day you weren't game to tell the coach that you had a busted nose; you just played with it and hope no-one hit you there". Brown, commentating on the training injury to Eagles forward Darren Bennett, also felt that today's medicos were a bit softer than in the "olden days". He suggested that today's players can't do anything without the doctors having a say in their condition. "They even diagnose gout and most probably AIDS the way things are going," he said.

MATCH PROBLEMS

SWAN Districts coach John Todd was keen to question Peter Cummiskey on a couple of sensitive points when the League chief was on 6PR's show last week. Todd wanted to know whether coaches had been consulted by the League when it came to spreading club matches across three or four days at weekends. "The burden on clubs to find extra staff for all the various jobs is quite considerable," said Todd. "You must have trainers and so forth available to work extra days and nights; obviously no-one asked the coaches what they thought.

BACK TO NORMAL

RADIO 6IX commentator Harvey Deegan certainly summed up the feelings of a lot of people — media and spectators — when he breathed a sigh of relief after Saturday's three WAFL games. "We can now return to some semblance of normality with all eight clubs having played five games each," said Deegan. That opening game of the season between East Perth and West Perth was, for some strange reason, plucked out of round five (last week's fixtures). It complicated many awards with voting being held over for five weeks and certainly confused people looking at the premiership tables in all three grades. But now we're back to normal, thank goodness.

WHISTLE WINNER

THERE was plenty of praise for VFL umpires Peter Carey and David Howlett after Sunday's North Melbourne-Eagles clash. One of the strong points about their umpiring was the decisive way they penalised players for infringements after their opponent had disposed of the football. Too often WAFL umpires ignore rough treatment handed out to players as they get rid of the ball. One classic example was the free kick that full-back Andrew Lockyer received early in the game when his frustrated opponent gave him a violent shove after the ball had beaten both of them out of bounds.

MARLOWS
AUTO PARTS & ACCESSORIES

THE HOOD

WA's most feared footy columnist..

MIGHTY MILLER

NOW, we realise that fellow columnist Ian Miller is getting quite a few mentions in this column, but it just seems to be a coincidence that he's in the limelight more now that his former Demons mate Allan (Chubby) Stiles has left town and created a few openings in the media. Miller has been working on radio 6NR this season, but he found a whole new audience awaiting him last Sunday when he was roped in to do frequent scorechecks for Melbourne radio station 3AW. That station's football coverage is run by the Big H, Harry Bietzel, who exposed our Page 11 columnist to a vast Victorian audience.

PRIORITIES RIGHT

THE Eagles support staff certainly get their priorities right. At the 20-minute mark of the last term, when the North Melbourne challenge had been completely squashed, two of the support staff headed for the bar and emerged with a carton — of Swan, we presume. They were keen to get an early start with the celebrations, obviously!

POOR SITE

HAVE you ever thought about eating at the Demons Restaurant in Lathlain Park? Well a sign listing the opening hours certainly caught my eye last week. It wasn't so much the hours it was open, but the fact that it was secured to the wall of the gents toilet!

Graham Moss ... back in his old stamping ground.

CLAREMONT REVISITED

WEST Coast Eagles general manager and former Claremont coach Graham Moss made his first visit to his old stamping ground for 1987 on Saturday. Moss was impressed with what he saw and was particularly pleased with the performances of a number of young players. The former Brownlow Medallist said that rookies like Brian Sutherland, Julian Urquhart and Brad Mumme were desperate in their approach to win the ball and were instrumental in Claremont's overpowering of Swans.

The blonde bombsell ... exploding onto Subiaco Oval during last Sunday's Eagles game.

OFF-PUTTING

THE well-built blond streaker who paraded her wares off Subiaco Oval last Sunday was obviously a North Melbourne plant! The Eagles players slowed down for 15 minutes after the incident — and as Robert Bennett wrote in The Australian: "The streaker did to the Eagles what North Melbourne could not achieve". The blonde took the Eagles minds off the game, allowing the Roos to recover to within seven points. The Australian produced a top heading on Bennett's report of the match — "Eagles streak away after blonde lapse".

COSTLY DAY

THE report that North Melbourne's Steve McCann had to face after Sunday's clash with the Eagles proved costly in a number of ways. Because the WA-based tribunal had been told by the VFL to hear Sunday match reports at 6pm, McCann, his North Melbourne advocate Greg Miller and VFL umpire Peter Carey all missed the Sunday evening plane home. With the normal midnight flight cancelled because of an airline strike, the trio spent the night in Perth — a costly exercise for the VFL. But it probably cost the trio something extra as well — they felt that a night in town wouldn't be complete without a visit to the Burswood Casino — after all, they are the Eagles sponsors!

COLOURED BALLS!

INTERESTING to note the different coloured footballs used for night games in Melbourne and Perth. The Vics use the yellow Sherrin under lights. During the Kresta Cup competition the red Burley, the traditional day ball, has been in use. I know many WA players prefer the red ball at night, but really it doesn't matter, you still have to be good enough to get it, whichever colour!

KEVIN BRYANT'S
CASA MEXICANA RESTAURANT
presents
BIRTHDAY GREETINGS
Stephen Hooper (Subiaco) 18 on 9th
Kevin Caton (Swan Districts) 22 on 10th
Steve Matthews (East Frem) 26 on 10th
John Zaikos (Perth) 22 on 11th
Guy McKenna (Claremont) 18 on 11th
Carlo Passera (Claremont) 20 on 11th
Dean WInning (East Perth) 23 on 13th
Willy Roe (South Fremantle) 26 on 14th
Brad Kevill (East Perth) 23 on 15th
Darren Nicholas (Perth) 21 on 15th
Geoff Sims (South Frem) 22 on 15th

CASA MEXICANA
Mexican food with a difference
Open 7 days a week
B.Y.O. — Phone 386 3035
Shop 7, Broadway Fair,
Shopping Centre, Nedlands.
LUNCH FRIDAYS

Marlows have an up-front package price to fix your car - GUARANTEED!
* RAC Registered Muffler & Exhaust Repairer
MARLOWS MUFFLERS
BRAKES and SHOCK ABSORBERS
AND AT ALL MARLOWS STORES
OSBORNE PARK
480 Scarborough Beach Rd, 445 1055
MORLEY*
129 Russell St, 275 6966
FREMANTLE*
7 Queen Victoria St, 335 8633
GOSNELLS
2306 Albany Hwy, 398 4822
MIDLAND
cnr Lloyd St & Gt Eastern Hwy, 274 5422

FAI INSURANCES present...

FOOTBALL FACTS

With DAVE CLEMENT WA's top football historian.

Patient Melrose instant success

WITH East Fremantle "on fire" and favourites for the 1987 premiership, the long wait for Graham Melrose to become a league coach could be well worth it.

After an extensive search through records, I cannot find any player who has had to wait as long as Melrose before trying his hand as a coach.

Melrose began his playing career in 1967 and 20 years later was appointed a league coach.

Haydn Bunton and John Todd were league coaches after just four years as players while Malcolm Brown made his playing debut in 1965 and was coaching East Perth in 1970.

Gerard Neesham (12 years), Bruce Monteath (14 years), Stan Magro (17 years) Gerard McNeill and Ron Alexander (both 11 years) had a much shorter "learning" period than Melrose.

GERALDTON TO FORE

GERALDTON would have been the proudest football town in WA last Sunday.

Three of its footballing sons, Eagles' Murray Wrensted and Chris Mainwaring and North Melbourne's Steve McCann were among the best players at Subiaco Oval.

A leisurely drive from Geraldton is a little place called Northampton, home of Eagles full-back Andrew Lockyer.

SUBI SIZZLE

JUST when the 1987 season looked like being even and the scoring rate the lowest in 10 years, along came Subiaco with a record score.

The Lions booted their highest total at Fremantle Oval, with a 25.15 (165) effort. Subiaco coach Haydn Bunton was in charge of Swan Districts when they kicked the club's highest score at Fremantle Oval (against South) back in 1961.

YEAR OF CHANCE

THIS season will always be remembered as the year of big change in football.

The year that WA moved into an expanded VFL competition and the one the WAFL lost a lot of big names.

But in time, it may be remembered as the year a lot of promising footballers started on the road to fame.

The last big exodus of names was 20 years back. In 1967, former State players Ray Sorrell, Keith Slater, Fred Castledine, big Bob Johnson, Dennis Barron, Les Mumme, Brian France and Laurie Kennedy retired and Syd Jackson and Bert Thornley left to join Carlton.

Besides Melrose, others to make their debuts that year were another Sandover Medallist in Ian Miller, Hans Verstegen, Ross Millson, Greg Bennetts, Brian Ciccotosto, Stephen Smeath, Mike Elphick, Max Richardson (the only WA player to play 200 VFL games) and Dennis Cometti and Grant Dorrington, who made it in the media after unsuccessful league coaching careers.

TIGERS WELL SHORT

CLAREMONT got into the high scoring act with a 99-point thrashing of Swans but this was still nearly 11 goals short of their biggest win over the black and whites.

Nearly 50 years ago, during 1940, the Tigers amassed 33.22 to 7.15 for a 163-point win.

It was the first time a league side has kicked over 200 points in a game, a feat performed 28 times since.

"Don't Pay Too Much For The Insurance You Need."

FAI

• Householders
• Motor Vehicle
• Boat • Caravan Insurances

For a Free Quote call the
PREMIUM SAVERS
325 1333

FAI CAR OWNERS' MUTUAL

FAI Building
231 Adelaide Tce, Perth 6000.

HM5124

EAGLE PROFILE

CHRIS LEWIS

FAVOURITE POSITION: Centre
DATE AND PLACE OF BIRTH: 17/3/69 Osborne Park
HEIGHT: 185cm **WEIGHT:** 90kg
RECRUITED FROM: Claremont
FIRST PLAYED: 16/8/86
GAMES PLAYED: 3 Claremont, 5 Eagles
FOOTBALL HONOURS: 1985 WA Teal Cup side, player-of-the-match 1984 CIG Shield grand final
MARITAL STATUS: Single
BROTHERS/SISTERS: Two brothers, one sister
OCCUPATION: Student
SCHOOL/S ATTENDED: Christ Church Grammar
FAVOURITE PASTIMES/HOBBIES: Beach
FAVOURITE FOOD: Chinese
FAVOURITE DRINK: Milk
FAVOURITE SINGER/GROUP: Midnight Oil
FAVOURITE AUTHOR: Alistair MacLean
FAVOURITE HOLIDAY SPOT: Queensland
FAVOURITE NIGHT SPOT AND/OR RESTAURANT: Macca's Seafood Restaurant
FAVOURITE TV SHOW: Bill Cosby Show
FAVOURITE MOVIE: Midnight Express
FAVOURITE ACTOR/ACTRESS: Richard Pryor
BIGGEST INFLUENCE ON CAREER: Parents and family
MOST ADMIRED SPORTSMAN: Greg Norman
ROUTINE BEFORE A MATCH: Spaghetti on toast and Milo
BIGGEST THRILL: Playing league football
NICKNAME: Louie
FAVOURITE GROUND: Subiaco Oval
FOOTBALL AMBITION: Play as well as I can for as long as I can

Mickan's the name ...

IT'S fair to say that Mark Mickan isn't exactly your household footy name ...

He's the little-known captain of the Brisbane Bears — and he is proving to be an instant hero up in Queensland.

Mickan has come from virtual obscurity in South Australia to captain a VFL team and he has helped develop a rookie side capable of denting a few big-name reputations.

This Friday night he will be in Perth with his Bears and his unending commitment to hard work and unselfish leadership will prove a hurdle for the West Coast Eagles.

Mickan was picked by Bears coach Peter Knights as the surprise skipper for the new Gold Coast-based team, getting the nod ahead of established VFL stars like Brad Hardie, Mark Williams and Geoff Raines.

But he was picked for his outstanding leadership, a trait he showed when he was skipper of West Adelaide.

"I never thought I'd play my first VFL game as a team captain," said the 27-year-old ruckman.

"But when it happened I was determined not to be intimidated.

"I did have second thoughts once I got to Brisbane. We were a mob of blokes who didn't know each other and were put together to form a VFL team. I did wonder if I'd made the right decision.

"But once we started playing and had a couple of wins the guys come together really well."

Mickan played 114 senior games with West Adelaide and could easily have stayed there in virtual security to finish off his career.

But he had always fancied the challenge of VFL football and after rejecting an offer from Fitzroy last year — because of that club's uncertain future — he was quick to grab the Brisbane invitation.

The Bears officialdom had no hesitation in naming Mickan captain despite his lack of experience in the VFL.

Mark Mickan ... a new name emerging

WAFL

THIS WEEK'S GAMES

SHARKS ON ATTACK AGAIN

SHARKS V FALCONS

FOR the first time this season, four WAFL matches will be played on the one day — Saturday — and game-of-the-round billing should go to the East Fremantle-West Perth clash at East Fremantle Oval.

Though West Perth have disappointed with only two wins from their first five matches they had a week's break last week and should have regrouped and planned their course of attack for the rest of this series.

It will give the players the opportunity to overcome any niggling injury worries and they should have the bulk of their players available for the game.

East Fremantle will be a hard team to beat. But that week's break could prove a deciding factor should the match result in a tight finish.

However, East Fremantle appear to have the players required to ensure they remain at the head of the premiership table.

An ominous sign for the other seven clubs in the competition came in last Friday night's match at the WACA Ground when some of the Sharks playes who had been struggling for form suddenly ran into touch.

* * * *

Royals seek an upset

TIGERS V ROYALS

CLAREMONT, destructive winners by 99 points against Swan Districts last Saturday, should continue their outstanding start to the season when they play East Perth at Claremont Oval on Saturday.

The Tigers were ruthless against Swans, a team that had comfortably beaten East Perth a week earlier.

One good point in East Perth's favour is that they had a rest last week and they seem to always play well against Claremont.

In recent years they have often travelled to Claremont Oval as rank outsiders, but have left with smiles all over their faces after recording an upset victory.

If they are to win today they will require some top defensive football.

The Claremont midfield is moulding into a competent unit with young players Ben Allan, Brad Mumme and Brian Sutherland slotting neatly into senior football.

* * * *

Tough task for young Bulldogs

BULLDOGS V SWANS

SOUTH Fremantle will be looking to return to their devastating form of the first three matches when they play Swan Districts at Bassendean Oval.

The Bulldog pups started the season brilliantly, winning their first three matches, but they have faltered since, losing to East Fremantle in a tight derby and then being well beaten by Subiaco last week.

However, they should have too much pace and enthusiasm for a Swan Districts combination which lost by 99 points to Claremont last week.

Swans were extremely disappointing last Saturday and they will lift their rating this week. It is simply a matter of whether they can improve enough to snatch victory.

They have not been beaten at Bassendean Oval in two matches there this season and that could give the players some confidence as they prepare for this clash.

Mark Jackson and Brad McDougall have been in brilliant form in front of goals for South and they should again provide their side with the winning edge.

* * * *

LIONS FIND FORM AT LAST

LIONS V DEMONS

SUBIACO, fresh from a brilliant effort against South Fremantle at Fremantle Oval last Saturday, should continue their climb up the ladder by beating Perth at Subiaco Oval on Saturday.

The win over the young Bulldogs must instil some lost confidence in the camp and the reigning premiers will be in a dangerous mood on Saturday.

They looked in exceptional touch last week and with Todd Breman in goal-kicking form the Lions look a far more complete combination.

They also have a strong band of running players led by captain Neil Taylor, centreman Mick Lee and wingmen Greg Carpenter and Ian Dargie.

And it was in that department that East Fremantle exposed Perth last Friday night.

Perth will look to centreman and vice-captain Mark Watson and captain and full-forward Mick Rea to show them the path to victory.

But those players have been asked to do far too much in the early part of this season.

EAGLES LOOK TO A TEDDY BEAR PICNIC

FOOTBALL history will be created at the WACA Ground on Friday night when the West Coast Eagles and the Brisbane Bears lock horns.

WEST COAST EAGLES V BRISBANE BEARS

The two new additions to the VFL will meet for the first time in a match of great importance to both teams.

The Eagles, with wins in their last two matches, must look confidently towards victory — particularly after thumping North Melbourne by 74 points at Subiaco Oval on Sunday.

It was the most convincing of the Eagles three wins from their first five games and places them in good stead for a place in the final five.

But they would lose any momentum gained through victories over the Kangaroos and Hawthorn should they drop this match against the Brisbane Bears.

The most impressive part of the Eagles performance last week was the effort of the midfield players and they again represent danger for the Bears.

Murray Wrensted, Chris Mainwaring, Dwayne Lamb, John Annear and John Gastev were in top form and they must retain that standard of performance if the Eagles are to walk away from their first game under lights at the WACA with four valuable premiership points.

The Eagles also boast an efficient defensive unit which was well led by John Worsfold, in a tagging role, Andrew Lockyer and Geoff Miles last week.

The possible return of Laurie Keene, who has served a one-week suspension, and big Darren Bennett, who kicked eight goals with the East Fremantle reserves last Saturday, could provide the Eagles with the attacking skill required to win the game.

The work of big Alex Ishchenko must not be under-estimated and his clash with Bears captain Mark Mickan should be the highlight of the match and he should relish the assistance Keene can offer.

The Bears also have some West Australian flavour with Brad Hardie and Mike Richardson lining up for the Brisbane side in their first season in the VFL.

Hardie rates as a danger man.

He loves coming back to Perth to play in State-of-origin matches and should also relish the opportunity to play in front of his home crowd.

Even though he will not be playing for the Eagles, he is sure to receive a favourable welcome.

Richardson has been one of the prime movers in the Bears good start to the season which has seen them win three of their first six games — the same success rate as the Eagles.

However, the Bears have come up against easier opposition and they were belted by Collingwood last Saturday.

They will come to Perth anxious to patch their tattered reputations.

The Eagles have an edge in class and pace and that should ensure they round off their first seven games with a 4-3 win loss ratio.

LES'S LYRICS

6NR commentator and former Claremont and State champion LES MUMME has a different look at football.

Eagles under fire

Being an Eagle is not all fun
First of all Big Ron makes you run
Then when it's time to have a rest
Out come the girls to give you a test.

Take young Eagle Andrew MacNish
The stripper saw him, she was a dish
Out she came, her hands held high
Macca saw her too; his mouth all dry

As she circled on the prowl
Andrew cringed and started to growl
You see, he is a decent bloke
Though I'm sure he'll see the joke.

What about little John Gastev
Reached him first, wanted Macca instead
Don't worry John you're all right
Have a shave, you'll be a better sight.

Out come the upholders of our law
From the boundary; liked what they saw
Notice the one give a little grin
He didn't think it was such a sin.

Didn't you admire that dedicated cop
Used his cap to cover her top
She certainly put them to the test
As they carried her off, two abreast.

Family bereavement is a very private matter. It deserves personal attention

MEAD & PURSLOWE
FUNERAL DIRECTORS

You are assured of this service and the benefit of our long association with, and experience of, family bereavement through our company.

289 ALBANY HIGHWAY,
(CNR McMASTER STREET)
VICTORIA PARK
TEL 361 1185
24 HOURS A'DAY

WAFL

OUR EXPERTS SELECT

	Tally	Clare. v E. Perth	E.Frem. v W.Perth	Subi. v Perth	S. Dist. v S. Frem	Eagles v Bears
ALAN EAST	10	Claremont	East Fremantle	Subiaco	Swan Districts	Eagles
GEORGE TEMPLE	11	Claremont	East Fremantle	Subiaco	Swan Districts	Eagles
ROBERT BENNETT	13	Claremont	East Fremantle	Subiaco	Swan Districts	Eagles
GRANT DORRINGTON	12	Claremont	East Fremantle	Subiaco	South Fremantle	Eagles
BILL MATHER-BROWN	12	Claremont	East Fremantle	Perth	South Fremantle	Eagles
DAVE CLEMENT	12	Claremont	East Fremantle	Subiaco	Swan Districts	Eagles
IAN MILLER	11	Claremont	East Fremantle	Subiaco	Swan Districts	Eagles
MARK JACKSON	10	Claremont	East Fremantle	Subiaco	South Fremantle	Bears
MOST FAVOURED	12	Claremont	East Fremantle	Subiaco	Swan Districts	Eagles

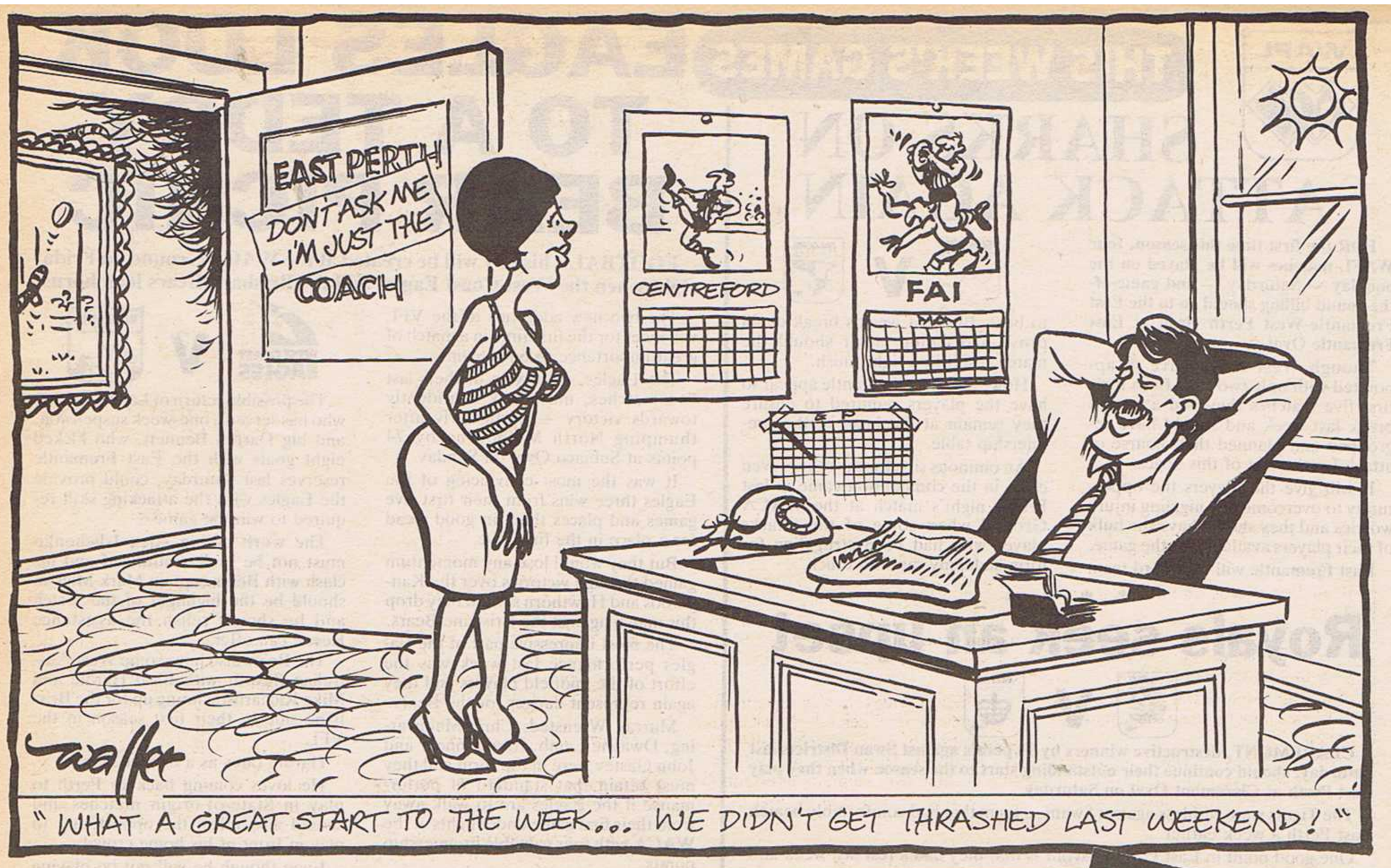

"WHAT A GREAT START TO THE WEEK... WE DIDN'T GET THRASHED LAST WEEKEND!"

BENNETT'S BURST

By respected veteran football writer ROBERT BENNETT

Alexander copes with the critics

SOME call him Alexander the Gripe, but it could easily turn to Alexander the Great by the time the football season is over.

Ron Alexander has been depicted as a grizzler by some Melbourne football critics because he has stuck up for the rights of his team and has given little away in interviews.

It shows how little the Vics know him.

Sure, he's had a few things to say. And I don't blame him. For a "state of the art" team, as described by Lou "the Mouth" Richards, the West Coast Eagles have had to put up with some pretty primitive conditions.

We knew the VFL would not do us any favours. They just wanted our money to prop up an ailing competition. They don't want our success.

Alexander is no orphan when it comes to coaches having a grizzle.

Some VFL clubs are finding out about some of the difficulties the Eagles have been expected to take in their stride.

COMPLAINTS

Richmond coach Tony Jewell wrote about the debilitating flight his team had to put up with when they played here. North Melbourne complained because Steve McCann, who was reported on Sunday, could not accompany the team back to Melbourne.

So what's new? Just ask Alex Ishchenko and Laurie Keene about having to stay overnight because of reports.

But back to Alexander. A lot has been expected of the Eagles. They didn't help themselves by cleaning up Fitzroy and Footscray in the National Panasonic night competition and then KO-ing Richmond and almost rolling Essendon at Windy Hill.

The repuation was established. The Eagles were living up to pre-season predictions.

Then came the fade-out against the Sydney Swans and their hiding from Carlton.

All of a sudden it seemed that the wheels had fallen off and the hyenas were out in force.

But the past two weeks appear to have put us back on the rails again.

The critics have been silenced for a while anyway, but I'm sure, as no doubt Alexander is, they will be quick to get stuck into us again should we stumble.

PRESSURE

All this has put enormous pressure on Alexander. I reckon he has coped with it pretty well.

Some say he's a smart alec because he is guarded about the composition of the team. But can you blame him?

As coach of East Fremantle, Alexander was always approachable. You didn't have to put up with the kind of tantrums that a couple of WA coaches like to employ when interviewed by the media after a game ... particularly after a loss.

Alexander says a darn sight more than some of his interstate counterparts. He may be a bit abrasive, but he doesn't abuse the media.

There are still tough times ahead for the Eagles. Alexander is aware of that.

He indicated at the press conference after the win against North Melbourne that he would just like the Eagles to be given the opportunity to bowl along without unnecessary pressure.

That's expecting too much — just as it is to ask Alexander to adopt a "she's right mate" approach each week.

"WHAT THEY SAID"

"That is disgraceful umpiring. There were several direct punches to the head of Cousins by Bushell, but no report." **6WF commentator, Trevor Jenkins during the East Fremantle-Perth game.**

****

"Umpire Garrett went across to Bushell, who just fobbed him off. It's unbelievable that blows like that can go undetected." **Co-commentator Ian Brayshaw.**

****

"There are some other reasons which will remain confidential, about why Darren Bennett didn't play in the league side." **Eagles coach Ron Alexander on East Fremantle's decision to play Bennett in the reserves.**

****

"Every time he gets shifted out of the centre he seems to spit the dummy and doesn't play up to his ability." **Swans coach John Todd talking about Eagles star Murray Wrensted.**

****

"All we can say is congratulations to a better team. They certainly look finals contenders." **North Melbourne coach John Kennedy.**

****

"If they paid $100,000 for Ross Glendinning, they got him real cheap. He's the ideal captain." **John K. Watts on radio 6PR.**

****

"North Melbourne, the VFL Roos, will certainly rue the day they came West to tackle the Eagles." **Tim Flynn, on radio 6NR.**

****

"Well, that wasn't a bad effort from Mumme, kicking a long goal under some pressure." **Radio 6NR commentator Les Mumme — proud of son Brad's football progress.**

****

"The worst spot in the world to ever be in is coach of a league side. If you lose, you get the blame on your own; if you win you don't get the praise, someone else generally does." **Percy Johnson on 6PR.**

****

"It was certainly not a frivolous report; but it was careless more than intentional and the charge is not sustained." **VFL tribunal chairman Brian Sierakowski dismissing a charge against North Melbourne's Steve McCann.**

****

"After they bombed Pearl Harbour, life went on, didn't it? I'm just going to treat today as if it didn't happen." **Swans coach John Todd after his team's 99-point thrashing by Claremont.**

****

"He's kicked a great goal and now the Tigers move a little closer; in fact, they have hit the front." **Harvey Deegan, calling the Claremont-Swan Districts game on radio 6IX.**

****

"Darren Bennett will be treated like any other East Fremantle player; after all, he hasn't trained with us since last year's grand final." **Sharks president Hans Beyer on the decision to play the Eagles forward in East Fremantle's reserves side.**

****

"We welcome Eagles players back at East Fremantle, but they are treated exactly the same as any other player — coming back from injury means coming back through the reserves." **East Fremantle coach Graham Melrose.**

****

"If the club is not prepared to play Bennett in the league side, then they should be prepared to clear him." **Eagles coach Ron Alexander.**

****

"Watching Chris play last year convinced me to put my head down and have another go." **Clayton Lewis on the influence of younger brother Chris.**

****

"It takes a while to settle into the lifestyle of a new city and adjust to football, so it would be a pity to leave now." **Jim Krakouer explaining why he and brother Phil will stay with North Melbourne.**

****

"League football is not rich enough in public appeal to be able to afford the luxury of shunning the talents of players like Bennett." **Daily News sports editor Robbie Burns on the Darren Bennett reserves situation.**

****

"We aren't hitting the panic button just yet. We just aren't playing as fluently as in the past." **Subiaco coach Haydn Bunton before the Lions recovered with a strong win over South Fremantle last week.**

Kickett — member of a rare breed

DEREK Kickett is the most exciting footballer in Western Australia.

It's an enormous statement to make, especially when there are many good players in this State.

But I have watched Claremont play four times this season and have no hesitation in giving Kickett such a tag.

Kickett has pace, is a superb mark, excellent kick and handballer and, above all, has no fear of injury.

Kickett tackles without thinking of what could happen to him and crashes into packs with reckless abandon.

I have regularly mentioned the name Derek Kickett at State selection meetings and admit to being a "Kickett fan".

Although his form was inconsistent in recent years, I believe he possesses talents I have seen in only a few footballers.

He has the capacity to lift on a special occasion and will play more consistently in a better competition.

I was surprised he was overlooked by the Eagle hierachy when our squad was formed.

He would have thrilled supporters from all over Australia and more importantly, been an acquisition for the West Coast Eagles.

Young Chris Lewis has caught the imagination of VFL followers with his magical skills and Nicky Winmar has also set the football world alive in Victoria.

Derek Kickett is at least equal to, if not better than, those two talented players.

I believe Derek will play for the State this year. He was at his brilliant best in the first half against Swan Districts.

He completely dominated from defence and played a major role in breaking the back of a very spirited young Swans team.

State coach John Todd would have to have been impressed with what he saw.

I only hope Derek doesn't decide to travel East at the end of the season. He will be a prime target for VFL teams or a team from South Australia or Tasmania which could be admitted next season.

Kickett provides the excitement our game needs, as witnessed by the standing ovation he was given at half-time last Saturday. He will keep the turnstiles clicking over, something essential at any time, let alone in this our most testing season.

DOUBLE ROLE

THE appointment of John Todd as State coach came as a surprise to me.

Not because of his coaching ability, as I believe he is one of the leading coaches in this State, but because of his conflicts with the WAFL hierarchy over the past few seasons.

After coaching WA in 1985, Toddy claimed "that coaches of local league teams can't do justice to their own club or the State by doing both jobs".

With a new group of players at Bassendean, the hunger for success has been rekindled. No doubt Todd believes his Swans will continue to grow as a team unit and not be affected by his State duties.

John Todd is an "all or nothing" person who doesn't do anything half-hearted (his record shows that). Having worked with him as a State selector and seeing his total commitment to his job, I believe the challenge of producing a winning State side, excluding the Eagles players, is the reason for him accepting the State position again.

The West Australian Football League must perform in these interstate games so that they can continue to market their competition among local supporters.

Well done, Bunts

HAYDN Bunton has a low profile, he does not chase the limelight but he has made an enormous contribution to Australian football.

And he is to be admired for a recent decision which obviously cost Subiaco but helped football on a broader scale.

The night before the struggling Lions played the in-form Tigers, Bunton was asked by Eagles coach Ron Alexander to release Glen O'Loughlin for the away game against Hawthorn.

Bunton agreed to the request and instead of being at the WACA, O'Loughlin was in Melbourne, replacing the injured Steve Malaxos.

O'Loughlin plays a major role at Subiaco, where he displays courage and commitment no team can do without.

However, Bunton had no hesitation in allowing Glen the opportunity to play at the highest level of competition.

Bunton's understanding and generosity towards the Eagles' request didn't help either team as Glen didn't play.

The point is that Bunton placed the game and others before himself.

DORRO'S DIARY

BY GRANT DORRINGTON

Dwayne Lamb ... gives his all.

Dwayne's a doer

WHILE watching the Eagles down North Melbourne, I couldn't help but admire a player who doesn't receive the accolades of many other Eagles.

He isn't a sensational mark or kick and lacks the magical body movements of a Phil Narkle and Chris Lewis.

However, he epitomises what great teams need to reach their ultimate — the premiership.

The "silent performing doer" is former Lion ruck-rover, Dwayne Lamb.

Dwayne is "Mr 100%" and never gives anything less for his team.

On Sunday Lamb was dealt an unnecessary blow that split his head open. But he didn't lay on the turf and was up and looking for what he could do next.

After the head injury, Dwayne unbelievably kept working at the drop of the ball even harder. His last half was magnificent, setting the standard of commitment the Eagles displayed to win what was a most important game.

Off the field, Dwayne Lamb is one of the game's nicest people. He never has a harsh word to say about any opponent, doesn't criticise his team and always has a smile or word for the hundreds of young supporters who chase his autograph.

Dwayne Lamb doesn't receive the accolades from the VFL media he deserves but "Mr 100%" is a key figure in the Eagles' plans to make the finals.

'Toothy' Tigers on tear

CLAREMONT'S effort on Saturday was one of the best team performances I have seen from them.

Brian Sutherland, Peter James, Peter Owens, Ben Allen, Julian Urquhart, Guy McKenna and Brad Mumme are young and inexperienced league footballers but their commitment to winning was outstanding.

Coach Gerard Neesham has promoted these talented young men who have great skill and football character. They "hit" the ball with great desire and their smothering and tackling is top-class.

Warren Ralph and Steven Goulding spent time on the interchange bench with Ralph rucking in the last half.

It is obvious Neesham has quickly made it known that past individual performances don't help teams win premierships if players fail to work hard at the "little things".

CHALLENGE

The second half of this game was a "massacre". Swans, when thrown the challenge by the Tigers, threw the towel in and didn't want to know where the contest was.

After watching the Swans fight back the previous week against East Perth, I believed they were beginning to arrive as a team. Last Saturday they threw their good work out the window.

Being beaten is something that happens to every competitor but getting thrashed with a lack of genuine concern, doesn't help build team comradeship.

I am sure all Swans supporters are hoping this game was a "one-off" and that this new team will regroup and learn.

On the other hand, Tiger supporters can't wait for each game to watch a very talented and committed group develop into a possible premiership side in 1987.

Charlie gives away a tip

Wheelchair sports critic BILL MATHER-BROWN

FROM WHERE I SIT

ONE of the great things about football is the people you meet and the friendships you make. Never a game goes by when I don't run into someone who brings back fond memories.

At the Fremantle Derby I ran into a player I've always admired in Charlie Tyson, looking fit enough to still be playing at the age of 62 — "I guess it is because I've always kept myself in shape and paid a lot of attention to diet," he said.

For the younger generation, the name may simply be one that appears from time to time in the tales of yesteryear.

But to me, he was a player who readily comes to mind when I think of people who possessed great skills and had more than their fair share of football intelligence.

He had the happy knack of bobbing up on his own many times in a game; usuallly across the half-forward line and generally when least expected.

"One of the tricks to making position," he says, "is to move away from where you want the ball and then lead back there at the right time, creating plenty of room in which to move."

It wasn't necessary to ask Tyson which was the best football team he was associated with — he was a member of the brilliant South combination of the early 1950s; still rated as one of the great teams of WA football.

If you talk about Steve Marsh, Harry Carbon, Bernie Naylor, Clive Lewington, Dave Ingraham, Laurie Green and at least 10 more in the same breath, you will gauge the strength of the Southerners at that time. They were outstanding and as a ruck-rover, Tyson's contribution was of a consistent standard.

He had a way of running which bordered on changing gear. Long strides in the open, but short and quick when weaving through a pack. He could spin almost on the spot when working his way out of a tight corner.

Everyone has their favourite players and I enjoy asking individuals who they rate as their all-time best. Tyson had few reservations — two champion rovers Steve Marsh and Barry Cable.

"Cable was a great player with dynamic handball skills, but I saw him make a couple of bad mistakes that stuck in my mind," says Tyson.

"I don't remember Marsh ever putting a foot wrong. Laurie Kettlewell, who I coached when I went to Subiaco at the end of my career, would also rate highly. He was a great player."

That Subiaco period was one of Tyson's greatest disappointments. The 1959 team boasted playing strength that included Brian Sarre, Don Glass, Peter Amaranti, Tommy Robbins, Rod Newton, Frank and Keith Dean, Kevin Merifield, Laurie Kettlewell, Reg Hampson and Ron Jarvis to name a good proportion of them.

They were odds-on for the 1959 flag, but East Perth took the fight right up to them and came out on top.

That particular Subiaco side once kicked 16 goals in a quarter and I haven't witnessed anything to surpass that performance since.

Meeting Tyson also raised my hackles as far as the VFL is concerned.

He produced his WAFL pass which gives any player with more than 150 games, free entry to a WAFL fixture, but only from three-quarter-time for the VFL games.

That is a VFL insult, particularly when you realise that Victoria drags many of "their" champions from other States. They should have the decency to accord free entry privileges to players in the leagues where they have spread their tentacles.

Former players like Tyson almost devoted their lives to the game and maybe the WAFL could take this issue up with the VFL.

Three-quarter time? The gates are opened by then anyway.

KWIK COURIERS

INTERSTATE UPDATE

From our Eastern States correspondents

Both sides upset after draw

GEELONG and Essendon were both claiming victory after a sensational draw at Windy Hill last Saturday.

Essendon defenders Peter Francis and Bill Duckworth both claimed that the point forcing the draw in the dying minutes should never have been awarded — and Geelong coach John Devine accused his players of "blowing it".

Francis said: "I was in a group of players on the goal line and we stopped the ball from going through.

"I turned to Billy and he agreed with me.

"It wasn't a point."

Francis and Duckworth were in the goalmouth as Geelong forward Gary Ablett lined up from about 30 metres out on an acute angle with his team a point behind and a minute remaining.

Against the wind, his kick went across the goalmouth and was grabbed off hands by Duckworth, who then took the ball and set off around the members' wing.

He looked back to see the goal umpire had given a point.

NO PROTEST

The decision is unlikely to result in a protest from Essendon, but coach Kevin Sheedy was obviously upset by numerous other field umpiring decisions.

Sheedy sent assistant Kevin Morris on a vain search to find the Umpire's Advisor during the second quarter after field umpires Chris Mitchell and Gavin Dore had given a number of decisions against the Bombers.

While Sheedy was upset with the umpires, Devine was livid with his playes.

"You saw we blew it, didn't you?" he said at the press conference.

"It was there for the taking and we muffed it.

"It's not that our players lack a killer instinct, they just went off the boil.

"When the likes of Bruce Lindner, former captain Michael Turner, Gary Ablett and Bill Brownless are on fire we can tear the heart out of any team ... as Fitzroy can already testify to this season," he said.

But they weren't on fire and they were the chief offenders.

Turner kicked 1.6 and full-foward Lindner 1.5, Ablett finished with 2.3 and an out-of-form Brownless kicked two goals before being banished to the interchange bench.

VFL Report

Bill Duckworth ... unhappy with a draw.

CAPPER PLEA

SYDNEY Swans star Warwick Capper has predicted that Australian Rules football will go the same way as English soccer unless the fans wake up to themselves.

Capper claims that full-backs and full-forwards are in mortal danger from some sections of the crowd.

Against the Tigers, he says, he was hit on the head by a bottle and against the Eagles he was struck by a golf ball.

"I just hope that the fans wake up to themselves before someone gets hurt by one of these projectiles," Capper said.

"All it will take is one major injury and the VFL will be forced to put up wire fences, like in British soccer, at either end of the ground to protect the players."

Baldock in angry mood

ST Kilda coach Darrel Baldock says that there is no disgrace in losing — it's how you lose that counts.

Baldock's team was counted out long before the final siren was sounded against Footscray and he was far from happy.

"The players knew that the club's future this season rested on Saturday's game and to put in such a poor display was not acceptable," he said.

"There is obviously a question mark about the players desire. Kicking 1.6 in the second half is inexcusable, disgraceful, embarrassing and pathetic.

"We didn't have blokes out there willing to put pressure on opponents," he said.

"They must ask themselves, do they want to play for St Kilda.

"The answer is obviously no, because they are not in the right frame of mind."

Baldock said that many of the experienced players are not contributing enough and from now on any younger player with potential would get a chance.

Jewell blasts his players

RICHMOND coach Tony Jewell last week described his side as football masochists for their unenviable ability of snatching defeat from the jaws of victory.

This week the outspoken Jewell had a new set of expletives; "get off your arses".

Richmond had just lost to Melbourne by 41 points and now the club finds itself sharing the bottom run on the VFL ladder with St Kilda despite having one of the most talented squads in the competition.

Jewell said later in a stinging review of his team that his players lacked confidence in each other and themselves, were introverted and not close-knit.

"They were at a loss to explain why they lost, and so was I," Jewell said.

"We discussed all sorts of things.

"We were beaten in all parts of the ground but I know one thing for certain — things can not get any worse.

"But the bottom line is it's up to the players.

"I don't believe we are not good enough to win.

"It's the players who don't believe in themselves. They don't attack the ball, but wait for the opposition to make the move and then hope to wrest the ball from them.

"That's no bloody way to win a game," said Jewell who pointed out that Richmond have only won one of their past 13 games.

But for a man who has his fair share of worries, Jewell has retained his sense of humour.

When it was pointed out that he still had a little hair on his head despite the recent frustrations, he said: "I have had just so many offers in the past week from wig companies who want to sponsor me...".

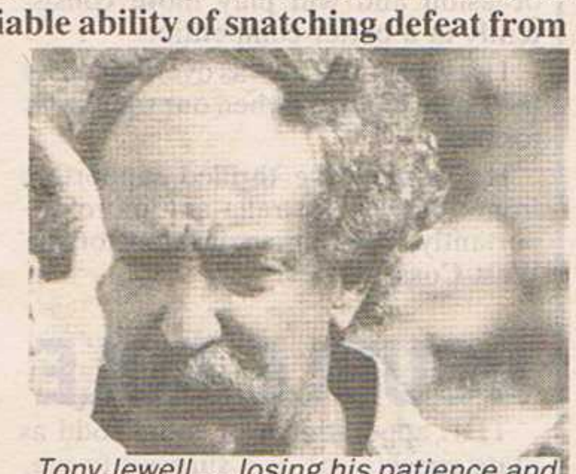

Tony Jewell ... losing his patience and his hair.

How WA players performed

	KICKS	H/BALLS	MARKS	SCORE
GEELONG				
Mark Bairstow	8	2	2	— —
MELBOURNE				
Warren Dean	16	8	3	1 —
Alan Johnson	17	9	2	— 1
Earl Spalding	8	1	5	— —
Steve Turner	3	—	—	— —
NORTH MELBOURNE				
Jim Krakouer	17	4	6	— —
Phil Krakouer	4	—	3	— —
Stephen McCann	9	7	2	— —
RICHMOND				
Michael Mitchell	6	2	3	1 —
Maurice Rioli	16	3	11	— 1
Peter Wilson	7	5	6	1 2
ST. KILDA				
Nicky Winmar	15	7	2	— 1
SYDNEY SWANS				
Wayne Henwood	6	3	1	— 1
Craig Holden	7	1	2	— —
John Ironmonger	4	3	11	— —
BRISBANE BEARS				
Brad Hardie	17	3	4	— 2
Mike Richardson	5	3	6	2 —
CARLTON				
Jon Dorotich	12	6	5	— —
Richard Dennis	10	2	6	— 1
Peter Sartori	2	2	2	— —
COLLINGWOOD				
Michael Christian	6	3	8	— —
Craig Starcevich	7	3	2	— —
Brian Taylor	11	6	4	4 2
ESSENDON				
Leon Baker	14	4	5	1 1
Bill Duckworth	8	3	5	2 2
FOOTSCRAY				
Phil Cronan	8	1	1	— 1
Andrew Purser	12	10	3	— —
Murray Rance	9	3	7	— —

HIT-OUTS: John Ironmonger 18, Peter Sartori 2, Steve Turner 2, Andrew Purser 14.

No homecoming welcomes

WEST Australian Mike Richardson — along with two other former Collingwood players, Mark Williams and Geoff Raines — returned to Victoria Park last week with the Brisbane Bears ... and it wasn't a pleasant trip.

Williams, last season's skipper at Collingwood, was booed whenever he went near the ball — which was rarely — and he played one of his worst games for years.

But Raines and Richardson, who left the club two seasons ago to join Essendon before the Bears, suffered an even worse fate.

Both players, once the idols of Magpie fans, were dragged from the ground by coach Peter Knights.

To make matters worse, the players' bench was in front of the Collingwood Social Club and the barrackers expressed their feelings in no mean style.

After the game, Richardson, Raines and Williams prepared to join their colleagues and former team-mates in the after-match "celebration".

"Do we have to go?" was the question posed to Bears general manager Shane O'Sullivan?

For all your urgent courier requirements

KWIK COURIERS

TELEPHONE 328 8800

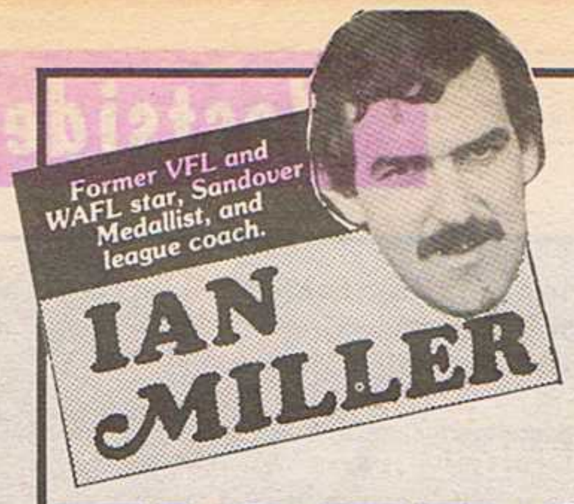

Former VFL and WAFL star, Sandover Medallist, and league coach.

IAN MILLER

TIGERS HAVE THE DEPTH

CLAREMONT'S policy of developing youngsters is bearing fruit.

There appears to be plenty of depth at Tigerland this season and the club looks to be in the strongest position it has been for three years.

Coach Gerard Neesham has an ideal blend of talent, experience and youthful skill in both the league and reserve teams.

Back-up strength is the key which creates and maintains pressure on senior players and Neesham has already shown he will select players in form.

On Saturday I saw a "new" Claremont. They have a Neesham stamped pattern with players prepared to run hard and long, dispose of the ball effectively and a good use of the short game to retain possession and break up play.

With Neesham and David O'Connell set to resume within a month, Claremont present a strong combination. I know the season is only five rounds old but Claremont and East Fremantle already are strong candidates for a grand final appearance.

Defender Scott

CLAREMONT still have problems with their full-back and full-forward positions.

When moved from attack to defence against Swan Districts, John Scott proved that his best position is as a backman.

Scott adds vigour and strength to defence, is an accurate kick and takes a strong mark.

This would allow Warren Ralph to retain the full-forward position. I know Ralph has been scratching for form, but his endeavour when rucking in Saturday's second half must have pleased the selectors.

Despite this, I would like to see Ralph back at full-forward and given the chance to produce the goods in front of goals again. The "icing on the cake" for a top side would be a switched on goal-kicking Ralph.

John Scott ... a true defender.

Larry's laughing

LARRY Kickett appears to have made a successful transition from player to coach, having led Claremont's under-19 team to four wins from five matches.

Larry admits there have been a few frustrating times in the box (as a past coach I can vouch for that) but he is enjoying the opportunity to develop youngsters.

Larry has a wealth of experience, is willing to pass that onto youngsters and will continue to do a good job.

I believe Larry even gets to training on time nowadays and not having to do the warm-up and run-throughs he just stands and directs traffic.

Back in touch

THE second season of league football is usually the toughest.

And when you have broken into league ranks as a 16-year-old and already tagged a "star", it makes it double trouble.

If you run across a few injuries, then the situation is made a lot tougher and confidence can fall away.

Certainly 1986 was a difficult year for Claremont's young Guy McKenna but I was extremely pleased to see him back to his best on Saturday.

His commitment, discipline, defensive qualities and disposal have never been questioned but he needed to add a little more "attack and flair" to his game.

He displayed all these qualities and more from the half back flank last week to be one of the best afield.

Worth a secret

KEVIN Worthington, assistant coach at South Fremantle to close friend and former Collingwood team-mate Stan Magro, has made an interesting observation.

"Wortho" likens Bulldog star John Worsfold to John Annear, when he was in his first season at Claremont.

Annear was a willing and long and hard worker, extremely committed and very disciplined, much the same as he is today.

Kevin said there is a lot of that in Worsfold and one could only agree after watching his performance against Phil Krakouer on Sunday.

Ross going forward?

CAPTAIN Ross Glendinning must play at centre-half-forward for the West Coast Eagles.

The key attacking position has posed problems but on Sunday against his old club, Glendinning did his best work there, especially during the second term.

I appreciate that Glendinning's talents have also been required in defence but the present good form of Michael Brennan, Mark Zanotti, Geoff Miles and Andrew Lockyer has the backline adequately covered.

The Eagles have occasionally "bluffed" their way through with smaller players across the key-forward line but this is very much short term. Glendinning's strong marking and know how is urgently required at centre-half-forward, one of the toughest positions.

Peter on run

EAGLES' runner Peter Gianoli has a busy programme, which includes being involved in the marketing of two home aerobic videos.

Gianoli, who has a physical education degree, joined forces with some contemporaries to produce the videos.

When the woman streaker appeared in the early minutes of Sunday's third quarter, Peter told coach Ron Alexander he could "handle" this situation.

Ron suggested he go out and "settle" the players first.

If interested in a video, you can buy them from leading sports stores.

adidas PLAYER PROFILE

FALCONS WEST PERTH FOOTBALL CLUB

Brendan Bell

PERSONAL DETAILS

Nickname: **Tinker.** *Why?* **Surname.**
Date of Birth: **20/1/64.** *Place of Birth:* **Melbourne.**
Height: **175cm (5ft 9in).** *Weight:* **78kg (11st 8lb).** *Age Started Playing:* **7.**
Previous Club/s: **Dampier, Sorrento (Vic).**
Marital Status: **Single.**
Occupation: **Scaffold erecter.** *Place of Work:* **Dempsey Day Scaffolding.**
Other Sporting Interests: **Golf, basketball, beach cricket, dogs.**
Favourite Position: **Centre.** *First Position:* **Rover.**
League Debut: **1984 vs East Perth.**

YOUR FAVOURITES:
Actor: **John Cleese.** *Drink:* **Beer.**
TV Show: **Fawlty Towers, Minder.** *Food:* **Anything.**
Movie: **Caddy Shack.** *Music:* **Angels, Stewie Embryo & The Unborns.**
Book: **Playboy, Mayfair, Penthouse.**
Holiday Resort: **Yarrawonga.**
Ground: **Leederville.**
Your Car: **Holden ute.** *Your Favourite Car:* **Holden ute.**
Career Highlights: **Dampier grand final, 1983, league debut.**
Worst Moment in Football: **Hamstring vs East Perth 1985.**
Hard Things in Football: **Training.**
Football Idols: **Harry Casper (1940s Carlton).**
Toughest Opponent: **Les Fong.**
Most Memorable Game: **Beating East Fremantle in the 1985 second round.**
Ambitions: **To play consistently.**
What do you like about Football: **Socialising.**
How do you Mentally Prepare for a Game: **A cigarette before the game.**
Who Influenced Your Career: **Father (John).**
Guernsey Number: **33.** *Any Reason:* **They gave it to me.**
Superstitions: **None.**
Worst Injury: **Hamstring.**
Luckiest Break: **Playing in Dampier and meeting former West Perth player Lyndsay McGuinness.**

adidas

Burswood presents

Westside spotlight

KANGAROO KILLERS

Watched by 30,000 partisan spectators, the West Coast Eagles continued their revival at Subiaco Oval on Sunday. Four-quarters of electrifying football saw the Eagles eventually cruise to a 74-point victory over North Melbourne, giving them three wins from six games. The home team played with flair, producing some startling periods of play — an ominous warning for the rest of the competition.

Pictures by Chris Stuckey

North Melbourne footballers weren't the only Kangers on the run on Sunday. Coach John "Kanga" Kennedy got into step with his players.

Chris Mainwaring (left) and Paul Peos had contrasting roles in the Eagles line-up.

Eagles coach Ron Alexander ... a measure of concentration during the third term break.

Eagles captain Ross Glendinning and coach Ron Alexander ... a more sullen moment.

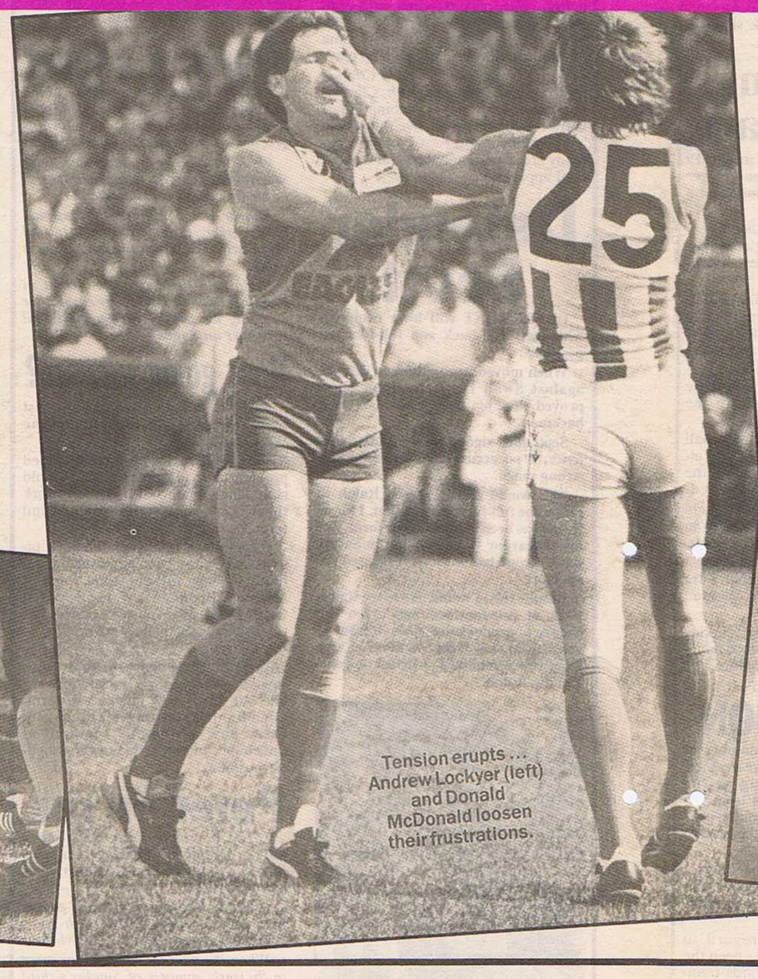

Tension erupts ... Andrew Lockyer (left) and Donald McDonald loosen their frustrations.

Even a gashed forehead can't prevent Eagles defender Dwayne Lamb from smiling after the Eagles victory over North Melbourne.

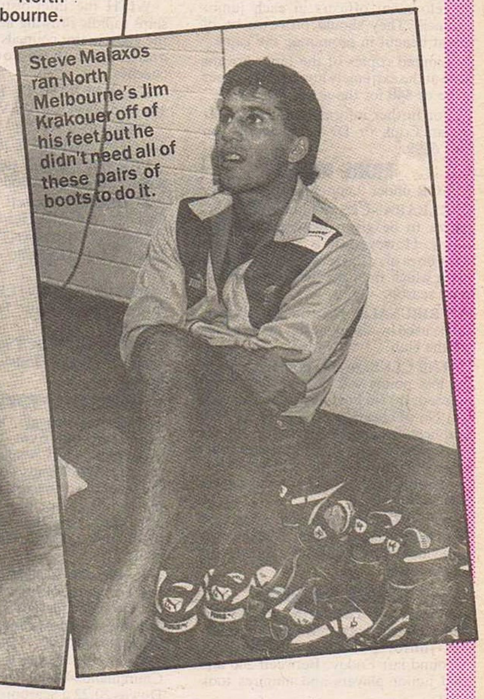

Steve Malaxos ran North Melbourne's Jim Krakouer off of his feet but he didn't need all of these pairs of boots to do it.

Wayne Schimmelbusch, captain and veteran of 302 VFL games ... gets attention during the break.

Burswood
ISLAND RESORT & CASINO
Genting International Resorts & Casinos
Gt. Eastern Hwy, Victoria Park, Perth, Western Australia. (09) 362 7777
HOME OF THE EAGLES

TOWN & COUNTRY WA BUILDING SOCIETY

JUNIOR PAGE

JUNIOR NEWS

JUNIOR news should be posted to Gary Knewstubb at 20 Devon Road, Bassendean 6054, or phoned through on 279 1874.

NO GAMES FOR BULLDOG COLTS

THE South Fremantle colts competition for 1987 has finished before a ball has been bounced.

After sorting out their administration commitments, umpires, coaches and fixtures, the executive of the competition were left with an unexpected dilemma — no players.

A combination of reasons appear to have led to this problem — not the least being the late start proposed for the competition (May 10).

C.I.G. SHIELD

THE struggle for high school supremacy starts this week with the commencement of the CIG Shield competition.

With a record number of schools taking part this year (99 metropolitan and country schools), Hamilton Hill Senior High School will have its work cut out trying to retain the shield it won in 1986.

Their biggest incentive is to become the first school to win the shield twice and create a piece of football history.

NEW JOBS

THE East Perth Junior Football Council has appointed Mr Andrew Komp as their 1987 development officer while the Perth Junior Football Club have appointed Mr Steven Woodhouse to take up the duties of their development officer.

AUSSIE FOOTY

WITH the help of Dr Brian Douge, the Football Development Trust has produced a three-tape video package explaining all you want to know on the aspects of Aussie footy.

These tapes are being distributed to development officers in each junior council. They should prove to be of great benefit in promoting the game.

Limited copies of the tapes are for sale at the extremely low cost of $15 per tape or $40 for the set of three.

For further information contact Mr Brian Cook or Dr Brian Douge on 381 5599.

MORE RULES

FOR under 9 and 10 competitions:

CLEARANCES: Automatic clearances to be given between competitions. However, it is recommended that boys play the season with the club with which they are first registered in that season.

TRIBUNALS: No tribunal systems to be used by discipline left in the hands of the club.

THE CLUB: (a) No premiership win or loss points will be awarded or recorded, (b) No final series to be played, (c) No publication of ladders, (d) No publication of match results, (e) Names of players may be published for encouragement purposes only, (f) Special carnival days may be held at times during the season.

AWARDS: Participation, effort and skill achievement awards to be the only individual awards given by the club or competition.

JUNIOR PARADES

PERTH — The Perth Junior Football Council conducted a most successful junior parade at the WACA Ground last Friday. Between 200 and 300 junior players and umpires took part.

EAST FREMANTLE — The East Fremantle Junior Football Council will be conducting their junior parade on May 16 at East Fremantle Oval — the day the Sharks play Subiaco. Some 700 players are expected to take part in a colourful display.

With many players training for quite some time, some of them found the lure of cash incentives in the Sunday League too good to resist.

Unfortunately, this has left about 30 young footballers in limbo, although some have drifted into other competitions.

INSURANCE

FOLLOWING the ever-increasing claims of insurance in sport, the Football Development Trust, along with the junior councils of the league, are investigating the possible insurance of coaches. This insurance may also be extended to umpires.

WELL RECEIVED

THE new 15-metre rule which was introduced this year has been well-received by the junior councils. The new rule, which does not allow the infringing player to stand on the mark, appears to be having the desired effect. There seems to be a reduction in altercations, the game flows more freely and the umpire's job is just that bit easier.

ALCOCK CUP

THE Alcock Cup competition got under way last weekend with a split round of fixtures. Last year's premiers Scotch College, who were undefeated in 1986, continued their winning run with a 40-point win over Wesley.

Hale School defeated a gallant Guildford Grammar by 23 points.

RESULTS: Scotch 12.18 d Wesley 7.8, Hale 10.12 d Guildford Grammar 7.7.

COACHES NAMED

WITH the inter-district championships rapidly drawing nearer, seven of the eight junior councils have officially announced their combined side coaches.

EAST PERTH: 13s Kerry Menner, 14s Ron Hawkins, 17s Vince Miraudo.

WEST PERTH: 13s Ross Prunster, 14s Geoff Taylor, 17s John Nykforak.

PERTH: 13s Tony Benda, 14s Mark Keyser, 17s Bob Woods.

SUBIACO: 13s Jeff Lind, 14s Jeff Clarke, 17s Eddie Herold.

SOUTH FREMANTLE: 13s Tony Davis, 14s Joe Carrello, 17s Allan Watters.

EAST FREMANTLE: 13s John Dimitroff, 14s Arthur Kay, 17s Chris Jenkins.

SWAN DISTRICTS: 13s Bill Roseveare, 14s Wayne Jolley, 17s Peter Mahoney.

PRESTIGE TOYOTA CUP

IN a titan struggle, Woodlands emerged victors over Churchlands-Wembley in last weekend's match of the day. Woodlands not only inflicted the second loss in a row upon the reigning premiers but also tasted success after defeating the club which beat them in the 1986 grand final by six goals.

It was also a pleasing sight to see Scarborough not only field a full side for the first time but have reserves to call on, thus providing a challenge to the opposing side, Wembley Downs.

Results: Woodlands 13.10 d Churchlands-Wembley 12.4, Wembley Downs 20.22 d Scarborough 9.5, North Beach 13.13 d Carine 10.7, Maris 20.16 d Hawks 6.6, Karrinyup bye.

NEW TREASURER

THE South Fremantle Junior Football Council have appointed Mr Noel Edgar as their treasurer for the 1987 season. Mr Edgar can be contacted on 337 7874.

WALKER SHOWS FORM

EAST Perth have made a magnificent start to the season with several players showing an enormous amount of potential with key-forward Clint Walker one of the most impressive to this stage.

His marking has caused problems for opposing clubs and at just 16 years of age Walker is tipped to be promoted to the reserves soon.

Tigers set the pace

WITH all eight clubs back on an even keel as far as games played are concerned, indications are now coming through on who are going to be the sides to beat this season.

Claremont look a top combination at the moment although they were surprisingly beaten by the Falcons in round two.

East Perth are unbeaten at this stage and their clash with the Tigers this week will be worth going a long way to see.

The West Perth under-19s have had an excellent start to their season. This current side is said to be one of the best combinations the club has fielded in recent years.

This week they come up against an in-form East Fremantle side who gave the Demons a thrashing last week.

Subiaco opened their account with a fine win against the highly-skilled Bulldogs last Saturday. Although the Lions have been disappointing, better things are predicted for this young side in the future.

Perth are in the same position and plenty will be at stake in this clash with both sides still slim chances to make the four.

Swans and South have both shown potential in patches this season and both clubs will be desperate for the points this week or will risk slipping further away from the four.

COLTS CORNER

with BEN STINGA

Swans win first game

Marc Tobin (Tigers) gets his kick away in last week's Little League.

THE highlight of the sixth round in the Little League competition was the win by Swan Districts — their first of the season.

Good performances from Daniel Lucac, Emmet Doran and Christopher Milosz enabled Swans to take an upper hand against Claremont and the lead in the first half.

This continued in the second half though Justin Taylor, Mark Tosin and Bradley Angrove contributed well for the Tigers.

In the other matches, Perth were too good for East Fremantle and South Fremantle beat Subiaco.

The best players for Perth were Lincoln Simmonds, David Wrigley and Jamie Read, while for the Sharks no-one contributed more than Lincoln Baker, Steven Lagasters and Damian Dawnas.

At Fremantle Oval, the Bulldogs ended the Lions recent run of successes through the performances of Bradley Holmes, Shane Spry and Nicky Perna.

Subiaco had won two successive matches coming into this game but despite the efforts of Nathan Martin, Chris Leahy and Jarrad Hubble they could not make it a hat-trick.

Promising season start

NUGGETY Claremont under-19 ruck-rover Dale Govan is one player who will come under consideration for a reserves game soon.

Govan's form has so far been very good which is not surprising considering his promising start to under-19 football last year.

But 1986 did provide one disappointment for Dale — he was one of five youngsters eliminated from a squad of 30 for last year's Teal Cup carnival.

This did not affect his on-field performance and he hit back with some excellent performances later in the year.

Govan played his junior football with Scarborough, a club that was almost legendary at one time for the number of league players it produced.

Unfortunately the club failed to field a 17s side in later years, forcing Govan to switch to the strong Karrinyup club.

Govan excelled at his new club and it was not long before Claremont were showing an interest in the talented youngster.

Govan turns 18 this year, making him one of the more experienced members of the side. This experience will come in handy at finals time.

DEDICATION

FOR the first time in a number of years, West Perth look to have a combination capable of playing in the under-19 finals. The current team has many good young players with the ability to play at a higher level in the years to come.

Young Collie recruit Michael Logue is one player who has impressed with his good skills, dedication and endless appetite for hard work.

A pleasing aspect in regard to Logue's football this year has been the initiative he has shown towards training.

He has taken it upon himself to do extra work midweek, a task he completes entirely on his own accord. Logue is also an accomplished rower and has represented WA.

SUNDAY SCENE

Bill Wake's weekly round-up of Sunday League matches.

ONE-POINT WIN IN DERBY THRILLER

ARMADALE won the South-of-the-River Derby against Kelmscott by one point when Sunday football went to Subiaco Oval to follow the VFL Eagles-North Melbourne clash last Sunday.

The final score-line of 16.10 (106) to 15.15 (105) left the Demons undefeated after round three — and a week's break before travelling to Osborne Park on May 17 to meet the reigning premiers.

The Demons opened up a three-goal break in the second quarter before Kelmscott came back in the time-on period with goals from Rod Alderton, Roy Morgan and Glenn O'Donnell to make the difference only one point at half-time.

The third term saw each team kick six goals and Kelmscott took a one-point lead into the final quarter.

Armadale started confidently and with early goals from Kevin Cornell and veteran Peter Smith looked as though they were going to race away.

Centre-half-back John Townsend was in good touch, ably supported by back-pocket player Bruce Atwell.

However, as had been the case all game, the second part of the last quarter reverted to the Bulldogs, who did all the attacking.

New recruit Dean Hayden posted his first goal and the margin was back to four points.

Haphazard shooting for goal and some tight defensive work saw the Demons hold on to just win.

Armadale were well served by big ruckman Charlie Tenardi (three goals), rover Ray Greenwell, Darrell Stokes and Kevin Cornell.

Kelmscott captain-coach Rod Alderton kicked five goals from a forward pocket, while Chris Uchtman controlled the centre position all day, Glen Smith played well on the half-back line and Roy Morgan had an interesting tussle with Townsend.

Both teams showed that they will give the top five a big shake in 1987.

However Kelmscott must look seriously at their off-field strategy position. They were out manoeuvred on the day and Alderton needs more assistance in this area if they are to win the close games.

SFL want VFL double headers to continue

THE Sunday Football League is keen to continue playing double-headers with the West Coast Eagles — but as a curtain-raiser, not after the VFL match.

While some of the 28,000 people who saw the Eagles-North Melbourne clash stayed for the first half of the SFL game, it was only the ardent Armadale and Kelmscott supporters who saw the thrilling finish.

Many people at the game indicated that they would have enjoyed seeing such a curtain-raiser before the Eagles match. Many of tomorrow's senior players will come from other football associations like the Sunday League.

The official reason against early games is that the on-field entertainment needs to be rehearsed. But one wonders whether these rehearsals would still be held if it was raining, for example.

The next scheduled Eagles double-header involves a combined under-19 SFL team and the Teal Cup side to clash on Sunday, May 24 when Melbourne come to Perth.

Hopefully, common sense will prevail and these stars of tomorrow are given the chance to play before the VFL fixture — and subsequently before a growing crowd — and not have to finish in the dark like Sunday's match did.

WANNEROO'S CHANCE

WANNEROO should notch up their first victory for 1987 when they host Kenwick at Kingsway.

The highlight of this fixture should be the return of Arthur Jago to Kingsway. Jago was voted Wanneroo's fairest and best player in 1986, but rejoined his old club Kenwick this season and this will be his 149th senior game for the club.

The Royals have lost Tim Costley for the remainder of 1987 as he has decided to return to Europe. Costley was a dominant player in the opening fixture against Applecross.

Wanneroo will be without captain Greg Kelleher, who suffered a broken jaw in three places against Maddington in round two and will possibly not play again in 1987.

CIG presents . . .

Big increase in schools

JUNIOR football is set to continue its rapid expansion into the schools through the annual CIG Shield competition which is now under way.

Since its inception in 1983, when 45 schools competed, the competition has grown in significance to where an impressive 99 schools will take part this year.

This includes 25 country schools, many of whom are competing for the first time.

One of the excellent innovations introduced since 1985 haS been the round-robin concept. In previous years schools defeated in their first game were automatically out of the competition, but now the zone champions are decided after all teams play each other.

Last year's eight zone finalists were: Hamilton Hill (South Fremantle), Scarborough (Claremont), Gosnells (East Fremantle), Bunbury (Swan Districts), Balga (West Perth), Mt Lawley (East Perth), Kelmscott (Perth) and Greenwood (Subiaco).

The 1986 winning school was Hamilton Hill and previous winners were Belmont (1983), Christ Church (1984) and Aquinas (1985).

The CIG Medal for the best player in the grand final has gone to the following players: 1983 Tony Walley, 1984 Chris Lewis, 1985 Scott Robbins, 1986 Preston Holland.

CIG

CIG SHIELD UPDATE

Flashback to 1986 ... CIG State manager Dennis Myler present Hawthorn High captain Bruce Fulton with the CIG Shield.

CURTAIN-RAISERS

SEVERAL of this year's CIG Shield matches will be played before big crowds. The schools competition has been allocated curtain-raiser matches before the West Coast Eagles games — and the first is this Friday night at the WACA Ground when the Brisbane Bears make their WA debut. Teams representing Aquinas College and the Northam High School will compete in the preliminary match. Other Eagles curtain-raisers will involve a quarter final of the CIG Shield and two semi-finals.

Premiership Table

	P	W	L	F	A	%	T
ARMADALE	3	3	-	365	263	138.78	12
MADDINGTON	2	2	-	252	148	170.27	8
OSBORNE PARK	2	2	-	251	152	165.13	8
KELMSCOTT	3	2	1	368	265	138.86	8
THORNLIE	2	2	-	209	175	119.42	8
Willetton	2	1	1	313	183	171.03	4
Kalamunda	2	1	1	288	206	139.80	4
Kenwick	2	1	1	216	181	119.33	4
Canning	2	1	1	190	160	118.75	4
Applecross	2	1	1	167	212	78.773	4
Gosnells	2	1	1	192	249	77.108	4
Wanneroo	2	0	2	144	173	83.236	0
South Perth	2	-	2	171	243	70.370	-
Fremantle	2	-	2	159	264	60.227	-
Mandurah	2	-	2	126	249	50.602	-
Kwinana	2	-	2	139	427	32.552	-

Kalamunda in the match-of-the-day

THE other seven fixtures to complete round three will be played this Sunday, with match-of-the-day billing going to the Kalamunda-Thornlie game at Ray Owen Reserve, Lesmurdie.

Kalamunda will have Ric Ellard and Colin Davidson in their team for the first time this season.

Thornlie coach Clinton Farmer has developed a big man on each line and providing their little men can capitalise on this, then it should be a close and exciting contest.

The other top game of the round will be the Willetton-Maddington clash at Burrendah Reserve, Willetton.

Willetton suffered badly at the hands of Thornlie in their last home and away encounter and will find Maddington just as tough this Sunday.

The Maddington Bulls are determined to regain their power of the mid-70s and they boast the best forward line in the competition. They have recruited giant ruckman Daryl Reid from Mooroopna, Victoria, giving them the big man strength needed to assist veteran ruckman Geoff Wilson.

PERCENTAGE BOOSTER

MANDURAH should beat Kwinana at Rushton Park and record their first win for 1987.

The Southerners have been dubbed the big improvers for 1987, but even though they played top sides Armadale and Osborne Park they should have been more competitive.

Their opportunity to live up to their new reputation comes this Sunday and a morale-boosting win over Kwinana would help their confidence..

Kwinana were overwhelmed by Kalamunda and though the Morley brothers, ruckman Tim Cullinane and veteran John Gordon are playing well, this looks like the Southerners first win.

DESPERATE TIGERS

SOUTH Perth will host Osborne Park in a game the Tigers will be desperate to win.

Boosted by the possible return of wingman David Armstrong, forward John Zelesco and centreman David Nelson, South Perth will be at their most competitive point since the start of the season.

However, Osborne Park have served notice that they are the team to beat and should bring up win No. 3 for 1987.

In the remaining games, Gosnells play Canning at Gosnells Oval and Applecross host Fremantle at Melville Reserve.

Former Swan Districts player Graeme Comerford is tipped to line up with Gosnells and Glen Rogers will play his first game for Applecross for 1987.

This week's fixtures, with selections in capitals, are:

South Perth v OSBORNE PARK, at Wyong Reserve, Bentley; MANDURAH v Kwinana, at Rushton Park, Mandurah; KALAMUNDA v Thornlie, at Ray Owen Reserve, Lesmurdie; Willetton v MADDINGTON, at Burrendah Reserve; WANNEROO v Kenwick, at Kingsway: GOSNELLS v Canning, at Gosnells Oval; APPLECROSS v Fremantle, at Stock Road, Melville.

ANFIELD TROPHIES & ENGRAVING SERVICES

*Selective Range of all Sports Trophies available and made to order
*Key Cutting
*Presentation Giftware

DISPLAY CENTRE:
Shop 4, 108 Lissiman Street, Gosnells
MON. TO FRI. 9.30am — 5pm
AND SATURDAY MORNING
8.30am — 12pm

TREVOR OWEN, C.D.
Telephone: 398 1932
A/H: 399 5740

Western Underwriters The Insurers
MAJOR SPONSORS OF THE SUBIACO FOOTBALL CLUB
Support sponsors Channel Nine — Westside Finance — Swan Brewery — McInerney Ford — Stirling Office Supplies

YOUR CLUB IN '87

LIONS SET NEW GOALS FOR TEAM

That big cheque from last year.

Trevor Nisbett ... a full-time role.

"FAIL to prepare — be prepared to fail," that is the philosophy at Subiaco Football Club — and general manager Michael Flanagan has structured his administration staff under the umbrealla of this maxim.

"That is one of the reasons why Subiaco have been so successful on and off the field," Flanagan said.

"In 1982 the club drew up a five-year plan and that plan was designed to make the club profitable and realise at least one premiership.

"It is history now that all those aims came to fruition.

"We won the premiership under Haydn Bunton in 1986 and since 1982/83 Subiaco has been one of the most financially successful clubs in the WAFL," he said.

NEW SLOGAN

Though the loss of 13 league players has curtailed the chances of back-to-back pennants, Subiaco is starting again under the slogan "Challenge '87".

The administrative team of Flanagan, Trevor Nesbit (football manager), Rick Lovejoy (social club manager), Sue Jetten (personal secretary), Rosemary Evans (accounts), Helen Furnish (membership and reception) and John Webster (cellarman) have their house in order and have attracted $437,000 in revenue from 55 major sponsors.

The bulk of this money has come from Western Underwriters, Channel 9, McInerney Ford, the Swan Brewery, Stirling Office Supplies and Westside Finance.

But Subiaco, like all clubs, have other sources of revenue.

Each year the Lions organise three major fund-raising functions and the next of these for 1987 will be a dinner auction.

This is the responsibility of Sue Jetten, whose responsibilities as personal secretary include fund-raising and sponsorship.

MEMBERSHIP

As for membership, Helen Furnish says that Subiaco has one of the most competitive prices around town as 1400 people have already discovered.

For an additional $10 members can also buy their own seat at Subiaco Oval for Subiaco games.

General manager Michael Flanagan ... and some Lions trophies.

Flanagan, a former chief executive of the Liberal Party and for 20 years owner of a general agency business in Wongon Hills, says that everything is kept at a mimimal cost to encourage more people to become involved in the club.

"The more people who are involved the better the atmosphere.

"And it is a good atmosphere that makes a club great.

"We at Subiaco like to think that this is what we've achieved," the general manager said.

Nisbett performs a variety of tasks within the club.

One of the more important roles he plays is that of the junior development officer. It is his job to organise the Lions Pride (a selected squad of juniors who will hopefully progress to Under-19 level) and also the schools competing in the CIG Shield.

Receptionist Helen Furnish admires her favourite Lion.

Turner for Typewriters
Ask Bob Turner for . . .
SALES * SERVICES * REPAIRS
To all makes of standard and electric typewriters and duplicators.
Sole Agents for AMES AGENCIES
Suppliers of Tools and Typwriter Parts.
Specialising in IBM, Golf Ball Typewriters.
Telephone: 361 0669 —
A/Hours: 458 6505
968/C ALBANY HIGHWAY,
EAST VICTORIA PARK.

ALF FERNIHOUGH HOME IMPROVEMENTS
27 TOWNSEND RD., SUBIACO. TEL: 381 2788
Before making a decision be sure to consider the Fernihough Team. They will ensure that you receive an honest appraisal of your situation and complete satisfaction in your final decision.
With your ideas and our experience, reality could be just a phone call away.
Phone BRIAN EASTWOOD now on 381 2788 for advice on your Home Improvement.

FOR HIRE
BOBCATS, BACKHOES
FRONT END LOADERS
ALL EARTHMOVING EQUIPMENT
444 6111
DALCO PLANT HIRE
43 KING EDWARD ST.,
OSBORNE PARK
444 6111
After Hours:
Grant — 349 6541
Jeff — 342 0945

MONCRIEFF
EXCELLENCE IN ELECTRONICS
PROUD TO SUPPORT SUBIACO DURING 1987
325 5722
W.J. Moncrieff Pty. Ltd
176 Wittenoom Street,
EAST PERTH 6000

FIRST NATIONAL
Your Subiaco Agent for 40 Years
L.J. WEARNE AND ASSOCIATES
242 ROKEBY ROAD,
SUBIACO 6008
WISHING SUBIACO ALL THE BEST FOR 1987
*Residential Sales *Property Managers *Auctioneers
Specialists in:
SUBIACO, SHENTON PARK, DAGLISH, JOLIMONT, WEMBLEY
Contact Jack Michael or Barney Stanley
PHONE:
381 2055

ALL THE BEST SUBI FROM JUDY FLYNN OF
N.J. & J.L. FLYNN PTY. LTD.
TRADING AS
BURGAY AUTOMOTIVE ENGINEERS
AUTOMOTIVE ENGINEERS AND SERVICE SPECIALISTS
Complete Automotive Mechanical Repairs and Service —
Supervised by JIM VAN BAALEN
Automotive Engineer
Vane Electronic Tuning
H.P. Anderson Optic Wheel Alignment
All BP Oils and Lubricants
"QUALITY — FRIENDLY EFFICIENT SERVICE"
1 Burgay Court, Osborne Park
6017. Phone: 446 1819

Wesfarmers

COUNTRY ROUNDUP

Country football clubs, associations and leagues are invited to submit news items and photographs for inclusion on this page.

Contributions should be posted to WESTSIDE FOOTBALL, Post Office Box 442, Morley 6062, or phoned through on 275 3722.

NEW PRESIDENT

DICK McLean has been appointed president of the Ravensthorpe and Districts Football Association.

He replaces Terry Wright, the local police sergeant, who has been transferred back to Perth.

The first vice-president is David Gray, second vice-president is Chris Fisher and secretary/treasurer is Rod Daw.

Daw said the association was sorry to lose Wright as president.

"He was a huge help and did a fine job for the couple of years he held office," Daw said.

COACHING COURSE

THE Southern Districts Football League will run a WAFL coaching course in Albany in May or June of this year.

The league expects a high patronage at the course as this season is the last before all coaches need to be accredited by the WAFL before being able to coach at any level of football.

PANIZZA'S ROLE

FORMER Southern Districts Football League director Barry Panizza has been reappointed as league manager and will assist Alan Watling, who is SDFL coach, for the first time.

Watling and last year's captain, Larry Dwyer, are selectors and will possibly be joined by Bob Laidler or Bill Lassey. Ken Sargant has been appointed as a trainer.

YORK'S COACH

THE York Football Club, competing in the Avon Football Association, has made a real scoop going into the 1987 season.

York have picked up former Subiaco, Claremont and Hawthorn ruckman Jeff Murray as coach, which is a real boost to the club's chances this season.

Murray is highly-respected in footballing circles for his knowledge of the game and ability to think through problems to come up with a match winning combination.

PREMIERS TOO STRONG IN NORTH PILBARA

REIGNING North Pilbara premiers Karratha Falcons proved too strong for Finucane Island last Sunday.

However, the final score of 29.16 to 9.11 was not a true indication of the game as Finucane had their fair share of the ball, but lacked forwards capable of kicking goals.

By contrast, the Falcons had Rowe, Gidjup and former Collie player Peter Hayward as sure avenues of attack.

No-one tried harder for the Panthers than rover Quartermaine, while back-pocket player Dempsey Boundary and half-forward flanker Giles also played well.

New coach Alan King is trying to instil some discipline into the Panthers, the competition chopping block in recent seasons, and there are obvious signs of improvement.

Port Hedland Rovers 22.12 deafeated Wickham 15.16 on the Wolves home ground. Best for Rovers were Bruce Jupp at centre-half-forward, former Albany Railways player Ric Hackey, Ian Berry and Glen Wayne.

For the losers the much travelled Paul Collie, whose career has seen him play for Perth, Subiaco, Wanneroo and South Perth, was best on ground.

Dampier, coached by former Swan Districts player Laurie Andrew, defeated the Port Hedland Swans by six goals, 23.19 to 18.11.

Dampier had many good players, but former Perth player Oral McGuire stood out, while for the Swans former Northam ruckman Noel White battled manfully and former Claremont rover Kevin Mitchell, playing his second game for Swans, produced his best football in the last quarter.

Collie snatch draw in local derby

FOR the first time in Collie football history, the two local sides — Collie and Mines Rovers — produced a remarkable draw at the Recreation Ground last Sunday.

The Collie Saints, who entered the competition 25 years ago, came from a long way down to snatch the town's first draw, 19.26 to Mines 20.20.

Collie jumped Mines early in the game and had kicked six goals before the newly-named Eagles registered their first. After trailing 7.7 to 2.6 at quarter-time, Mines produced some determined football to gradually gain control and appeared to be coasting when they led by 35 points at three-quarter time.

But Collie rallied strongly in the final term, kicking 7.12 while holding Mines to 3.1.

Paul Carpenter and Damien O'Brien, playing on the half-forward flank and at centre-half-forward, kicked seven and five goals respectively for Collie, who were also well served by Neil Jackson and Greg O'Brien.

The leading goalscorers for Mines were Stephen Dabrowski and Ken Lute, who each kicked four.

Best for Mines for were Peter Bastow, captain-coach Peter Rowe and Bill Hunter.

Carey Park finished strongly kicking 7.7 in the last quarter to beat Harvey-Brunswick 15.20 to 12.14.

Full-forward Kernut Thorne, who had been held virtually kickless by Sean Mooney for three quarters, was shifted to centre-half-forward and responded by kicking three goals in the opening six minutes of the final term to set his side on the path to victory.

In a scrambly Bunbury derby, South Bunbury led all day and always had Bunbury's measure, winning 15.19 to 10.14.

Captain-coach Peter Hodyl, who was best on ground and 18-year-old Mike Buswell, playing his first game, each kicked three goals for Souths. For Bunbury, Ricky Dawson tried hard all day.

Donnybrook scored their first points for the season by defeating Augusta-Margaret River 19.12 to 10.18 after the scores were tied at half-time.

For the victors Shane Jackson (centre-half-forward) was a sure avenue of attack all day and first game player Kenny Hardy also played well. Defender Geoff Dennis and captain-coach Roger Crouch, with five goals, were best for Augusta-Margaret River.

Busselton led all day to annihilate Boyanup-Capel-Dardanup 31.22 to 9.6.

The Magpies started strongly, kicking 8.8 in the opening quarter and finished just as strongly in the final term when they added 12.5.

Paul Francis, at full-forward, kicked 10 gaols and other good players for Busselton were Peter Kelleher and Murray Wynne, who roved strongly.

Former Swan Districts and Footscray player Ian Williams was the only Boyanup player worthy of note.

DOUBLE-UP

SDFL president Alan Hamilton must cringe every time he sees the grandstand at Centennial Oval, which is named in his honour.

His christian name is spelt wrong. It boldly shows Alan spelt with two ls.

Big clashes a boil over

THE game-of-the-day and the 1986 grand final replay in the Southern Districts Football League last Sunday both proved to be unworthy of their billing.

Albany Royals thrashed North Albany by 80 points in the game-of-the-day and moved to top spot on the ladder.

The Lions were awesome and won 20.17 to 8.9.

Half-forward flanker Tim Hunter was voted best afield with a five-goal display. Other strong performers for Royals were Kim Crabb and the Paunich brothers — Adrian and Dion.

North Albany's best was wingman Chris Retallack.

	P	W	L	F	A	%	P
ROYALS	2	2	-	237	119	199.16	8
RAILWAYS	2	1	1	213	140	152.14	4
S. MT BARKER	2	1	1	135	98	137.76	4
N. ALBANY	2	1	1	207	186	111.29	4
N. Mt Barker	2	1	1	99	206	48.06	4
Denmark	2	-	2	88	230	28.28	-

Leading goalscorer Paul Hitchcock, of North Albany, was held to one goal, taking his season's tally to nine.

Albany Railways 21.25 whipped North Mt Barker 5.10 in last year's grand final replay.

The Tigers rebounded well after the previous week's drubbing to Royals.

Wingman Peter Braimbridge was best for Railways and team-mates Dean Maroni and Doug Rowe were also instrumental in destroying the Demons hopes.

Ace goalkicker Ray Barker scored five majors for the reigning premiers.

In the closest result last Sunday, South Mt Barker won their first game in three seasons when they beat Denmark 10.20 to 5.9 in a hard-hitting affair.

Their best players were Barry Khan and John Drummond. For Denmark, Steve Martin excelled for four quarters. This Sunday sees a vital clash at Colingwood Park when North Albany host Railways.

Denmark will have a chance to open their win tally when they meet an out-of-form North Mt Barker at home and South Mt Barker play at Sounness Park for the first time this season when they meet league leaders Royals.

NORTH PILBARA LEAGUE TABLE

	P	W	L	F	A	%	T
ROVERS	2	2	-	341	157	217.19	8
FALCONS	2	2	-	289	139	207.91	8
KARRATHA	1	1	-	140	41	341.46	4
DAMPIER	2	1	1	231	208	111.05	4
Wickham	1	-	1	100	157	63.69	-
Finucane	2	-	2	122	384	31.77	-
S. Hedland	2	-	2	160	297	53.87	-

SPONSORED BY THE SWAN BREWERY

City influence in the Pilbara

A STRONG influx of Perth footballers looks like making the North Pilbarra League a highly-competitive one this season.

Former East Fremantle and East Perth player Robert Solin is captain-coach of the Karratha Kats, Paul Collie (Perth) is considering an offer to join Wickham and Dean Winning (Claremont and East Perth) looks like playing with Dampier.

Two other former Royals in Ian Berry and John Andrich will be with Rovers, who have also appointed former VFA player Trevor Brodie as coach.

Stuart Cole, who was based in the Pilbara last year, but flew down to Perth to line up with West Perth for most of the season, is staying put and will boost Rovers hopes.

Rovers also have Gosnells player Brendon Kays, former Collie rover Greg Hayward and Geraldton's Bruce Jupp.

Greg Kelly.

Wesfarmers Merchandise

For the widest range and the best advice Ring Merchandise Line STD Free (008) 199700 for the price of a local call

AMATEUR NEWS
AMATEUR NEWS
AMATEUR NEWS

Presented by sunny Citrus — the taste of sportsmen

A round-up of news from the West West Australian Amateur Football League.

Mounties lose after bad days kicking

PETER RUSH reports on the B-grade scene

POOR kicking in front of goals proved costly for Mt Hawthorn-West Perth in their seven-point loss to unbeaten Collegians Old Scotch last week.

The Mounties led for most of the day and at one stage were four goals in front.

The Lions fought back with three quick goals early in the last quarter and did well to maintain their winning record.

Steve Bombardeiri continued his sparkling form for the Mounties and had strong support from Stewie Campbell, Steve Skender and Kim Fare.

Whitfords scored their first victory of the season with a hard-fought nine-point win over WAIT.

Bayswater continued their good start to the season with a one-goal victory over luckless CBC.

Kevin McGinntty has got the Blues playing consistent football, who are capable of giving the top sides tough opposition.

West Coast proved too strong for Maylands. Despite the loss through retirement of many top players from their two losing grand final sides, the Tigers look stronger and more purposeful than in past years.

Dianella cruised to a massive 18-goal victory over Mt Lawley to retain their position on top of the ladder.

Bayswater and MHWP clash in this week's match-of-the-day.

The last time Whitfords clashed with West Coast the Warriors caused a boil-over with their only victory of the year in 1985.

The Tigers will not let that happen this time.

Old Wesley win derby

BOOM side Old Wesley won the traditional derby against Trinity-Aquinas by seven points in a tough A-grade encounter last week.

A GRADE REPORT by Trevor Schorer

Old Wesley coach Barrie Quick used his players in many positions, giving them extra flexibility which will be of enormous value come finals time.

Classic examples of this were the best players in Marty Jackson and Peter Van Noort, who moved between half-forward, wing and centre.

Old Wesley had a match-winner in ruck-rover Mick Bantine, who excelled in the last quarter when they caqme from 10 points behind to snatch victory.

University were no match for Mt Lawley — despite the return of rover Ian Rakich from Subiaco — going down by 101 points.

Mt Lawley had many good players, none better than Dave Raven, Leon Mugavin, Ross Bell and Brad Dunn, while Damien Whitely chipped in with pace and Greg Quain gave them a focal point up forward.

After matching each other till the last quarter, Scarborough kicked away for a 16-point victory over Innaloo.

Scarborough kicked five goals early in the last quarter and looked like running away, but Innaloo fought back well only to run out of time.

Scarborough ruckman Ian Putt once again was a main contributor while Paul Clune was dominant at centre-half-forward and Darren Connell gave a class display of roving.

Nollamara continued their excellent form and crushed a shell-shocked North Beach by 121 points.

Nollamara were dazzling with their teamwork and controlled aggression, topped off by pace.

Good players for them were Chitty, Smith and Hatch, while for North Beach Higgins, Marwood and Mitchell played well.

North Fremantle ran away from Wembley in the second half to set up a 54-point win.

Former State player Drew Herrington starred, with Wayne Cormack and Shea playing well for North.

Wembley's old brigade in Kevin Symonds, Simon Proud and Dobbie Callaghan were gallant in defeat showing why they have all been in State sides.

This week sees two games sharing match-of-the-round status in Scarborough and Old Wesley the first, with traditional rivals Wembley and University doing battle at Leederville Oval.

ALCOHOL

ALREADY one A-grade team has been fined $200 for allowing alchol to be consumed near the perimeter of a WAAFL game. Two other clubs are being investigated for the alleged consumption of alcohol near the boundary of their game. Clubs should note that the WAAFL management will not be slow to act in regard to alcohol offences at any amateur game. Club officials should weigh up the small profits that they make by selling alcohol from their premises against the penalty they will incur if any of their spectators or supporters are reported consuming drink outside those areas and near the playing area.

ABANDONED GAMES

TEAMS who abandon games after they have started are reminded that it will be counted as a forfeited game. Teams who have started the game with less than the required 14 players and ask to abandon the game will be fined. University D colts, who failed to play on after half-time in their game against Rockingham, were fined $200.

. . . HIGHLIGHTS

• North Beach's third senior side (H) should be swabbed, along with coach Peter Harrop, the miracle worker! Two starts ago they suffered a 30-goal drubbing by Redcliffe No. 1. Last start they had a 20-goal win against Victoria Park No. 2. The 50-goal improvement was assisted with top performances by Paul Clune, Colin McLeish and evergreen veteran forward Perry King (10 majors).

• An injury-stricken Wanneroo G finished with 15 players on the way to being overun by Bayswater No. 2. For the Roos it was the survival of the fittest with Kim Sears, Gavin Cunningham, Gary Klingenbeck and Steve Patmore battling hard.

• Wanneroo reserves (L) finished all over Riverton by 17 goals with Greg Campbell, Craig Duffy, Troy Atkinson and Rod Cockman teaming well.

• The Roos D colts failed by four points to match high-fliers Forrestfield. Shane Chasty, Brent Reid, Paul Maindock and Patrick Muller were desperate players.

• Forrestfield D bounced back in a boil-over, knocking the strong Northbridge AICA combination off the top of the ladder. Forrestfield's first win of the season under the club's coach and longest-serving player Rod Gover was set up by the return of former players including Brett Mortrem, Scott Parker, John English, plus a blend of new blood.

• WACAE (D) went on the rampage against a lethargic North Beach No. 2. Under notice were the Mumme boys (Harry and Trevor), consistent full-back Rick Ardon and wingman Joe Jones.

• Ocean Ridge's K forward Mario Marchello's 50th game was celebrated in fine style with a solid win over Hamersley No. 2.

• Ocean Ridge came closer to the top of G with a top four-quarter effort over WAIT No. 2. The Eagles club president, Wayne Elliott, showed his versatility by being included among the best along with Kevin Bell (wing) and rover Brad Crisp.

• Former Subiaco player Ron Bayens has taken up central umpiring in amateur ranks and has already an A-grade fixture under his belt. With his vast WAFL experience, he should develop into a top umpire.

• Dianella reserves (G) made their presence felt with a close encounter against top five side Muresk. Shane Bettison, Ron Morris and first game player Mark Parry were in top form for the Panthers.

• J grade Dianella No. 3, despite the efforts of Warren Richards, Barry McAuliffe and captain coach Rob Townsend, could not match a strong Mirrabooka combination.

• The Panthers B colts moved off the bottom of the ladder at the expense of Mt Lawley No. 2. Greg Makka, Darren Criddle, Mark Bolton and Darren McCullan were amongst the best for the Light Street boys.

ESCORT DUTY

ALL team captains are reminded that it is their responsibility to escort umpires from the ground at half time and on completion of the match. In all games, both the captains must act in this capacity.

Dedication plus

Bruce Wainright

Bruce Wainwright: Another recently elected life member of the WAAFL. In 1972 commenced umpiring amateurs. 1974 appointed assistant secretary of the league and since then has taken all amateur results every Saturday for publication in Sunday papers. 1976 assistant manager to State team in Adelaide Carnival, 1980 umpires State Football vs Victoria, 1981 elected amateur secretary. In 1986 became the first person to umpire 300 amateur games. From 1985 has been responsible for publication of premiership tables in Westside Football. Bruce has served on various sub-committees over a long period, including umpires' appointment panel, State team, fixtures and grading, public relations, finance and sponsorship, investigative, tribunals and appeals.

* Club's wishing to acknowledge player milestones please phone the WAAFL 382 1799 with details.

THIS WEEK'S GAMES
A-GRADE & A COLTS

Round No. 5, 9th May 1987

North Fremantle v Trinity-Aquinas, at Fremantle Oval; Wembley v University, at Leederville Oval; Mt Lawley v North Beach, at Perth Oval; Innaloo v Nollamara, at Lathlain Park; Scarborough v Old Wesley, at Millington Reserve.

B-GRADE & B COLTS

Round No. 5, 9th May 1987

Collegians/Old Scotch v WAIT, at Dalkeith Oval; Bayswater v MHWP, at Hillscrest Park; Dianella v CBC, at Light Street Reserve No. 1; Mt Lawley v Maylands, at Inglewood Oval; Whitford v West Coast, at McDonald Reserve.

NEXT WEEK'S GAMES
A-GRADE

Round No. 6, 16th May 1987

North Fremantle v Scarborough, Gilbert Fraser Reserve; Nollamara v Old Wesley, Des Penman Reserve No. 1; Innaloo v North Beach, Yuluma Park; University v Trinity-Aquinas, McGIllivray Oval No. 1; Wembley v Mt Lawley, Bassendean Oval.

B-GRADE & B COLTS

Round No. 6, 16th May 1987

Collegians/Old Scotch v West Coast, Dalkeith Oval; Mt Lawley v Whitford, Inglewood Oval; Maylands v Dianella, Gibbney Reserve; WAIT v Bayswater, South Oval; CBC v MHWP, Fremantle Oval.

LAST WEEK'S RESULTS
A-GRADE

Scarborough 18.5 d Innaloo 14.13, Nollamara 23.23 d North Beach 5.10, North Fremantle 19.23 d Wembley 12.11, Old Wesley 15.8 d Trinity-Aquinas 14.7, Mt Lawley 22.21 d University 7.10.

PREMIERSHIP TABLES

A GRADE
Nollamara 16, Old Wesley 16, North Fremantle 12, Mt Lawley 8, Scarborough 8, North Beach 4, Innaloo 4, Trinity-Aquinas 4, Wembley 4, University 4.

B GRADE
Collegians O/S 16, Dianella 16, West Coast 12, Bayswater 12, MHWP 8, WAIT 4, Maylands 4, Mt Lawley 4, Whitford 4, CBC 0.

C GRADE
Nollamara 16, Coolbinia-Yokine 12, Morley 8, University 8, Lynwood-Ferndale 8, Swan Athletic 8, Melville 4, Bassendean 4, Applecross 0.

D GRADE
Northbridge AICA 12, Wembley 12, Brentwood 12, Cockburn Lakes 12, Forrestfield 8, WACAE 8, Rockingham 4, North Beach 4, Scarborough 0.

E GRADE
Mundaring 16, Bullcreek 12, University 12, National Bank 12, R&I Bank 8, St Norberts 8, Victoria Park 4, Mt Lawley 4, Hamersley 0, Old Wesley 0.

F GRADE
West Coast 12, Innaloo 12, North Fremantle 8, John XXIII 8, Sawyers Valley 8, Trinity-Aquinas 4, Collegians O/S 4, MHWP 0, Whitford 0.

A COLTS
University 16, Wembley 16, Trinity-Aquinas 16, Mt Lawley 12, Scarborough 12, Old Wesley 4, North Beach 4, North Fremantle 0, Nollamara 0, Innaloo 0.

B COLTS
WAIT 16, West Coast 16, CBC 12, MHWP 12, Bayswater 8, Maylands 4, Collegians O/S 4, Whitford 4, Dianella 4, Mt Lawley 0.

C COLTS
Morley 16, Wembley 12, Swan Athletic 12, University 8, Applecross 8, Carlisle 4, Melville 4, Bassendean 4, Applecross 0.

D COLTS
Wanneroo 12, Forrestfield 12, Rockingham 8, University, Redcliffe 8, Northbridge AICA 0, Mundaring 0.

Premiership tables compiled by Bruce Wainwright from scores in the Sunday Times.

sunny Citrus

DRINK YOUR OWN HEALTH

PHONE 344 3811

WAFL RESERVES ROUND-UP

Another Pyke shows style

by Ben Stinga

DON Pyke — brother of South Australian cricketer and Norwood footballer Jamie Pyke — is making a name for himself at Claremont.

As the son of former Perth star Dr Frank Pyke, who is now based in Canberra, Don was originally from WA but moved to the ACT with his family as a youngster.

Study opportunities brought him back to Perth and because he played junior football in the Claremont district he chose to play for the Tigers again.

In last week's game against Swan Districts, Pyke was an extremely busy player and capped off his hard work with six valuable goals.

TOP EFFORT

BIG Eagle forward Darren Bennett put in a big effort in Saturday's reserve grade game against Perth on Saturday. Benett showed that he is not far away from regaining a spot in the East Fremantle — and Eagles — line-up by kicking nine goals in an awesome display.

ON THEIR WAY

TWO South Fremantle defenders are starting to build reputations in the reserves.

Half-back John Watson and full-back Scott Wilcox are both playing solid football for their side and have excellent chances of going one step better very shortly.

Watson is a dashing defender who clears the ball well out of defence and Wilcox, who also clears the ball with dash, is known for his close checking.

These two youngsters are products of the strong South Fremantle under-19 sides of the past.

SMALL BUT TOUGH

SUBIACO reserves rover Paul Cox has so far cast aside any doubts on his ability to adapt to the increased pressure of reserves football.

Cox is small in height and weight but that does not appear to have curtailed the ball-getting ability he showed in the under-19s.

He was an outstanding player for WA in last year's Teal Cup carnival — showing out in all matches and contributing strongly in the final against Victoria.

Cox has an amazing attitude for a player so young and displays a willingness to train hard and often.

He carries that type of commitment on to the ground and can always be seen at the base of the packs getting the hard ball.

TOP CLASH

THIS week's round of reserves games should provide plenty of action for the supporter who likes to keep a close eye on what is happening in the lower grades.

The clash of the top two sides, Claremont and East Perth, looks the pick of the games.

Claremont, unbeaten to this stage, will have to be on their toes if they are to hold off the Royals, who were displaced at the head of the table last weekend.

South will fully test a strong Swan Districts combination in what should be a great showcase of young talent.

East Fremantle will be looking to strengthen their position in the top four by beating the Falcons. However, West Perth were impressive in beating Subiaco in their last outing.

Subiaco are starting to strike some form and they will provide stiff opposition for Perth at league headquarters.

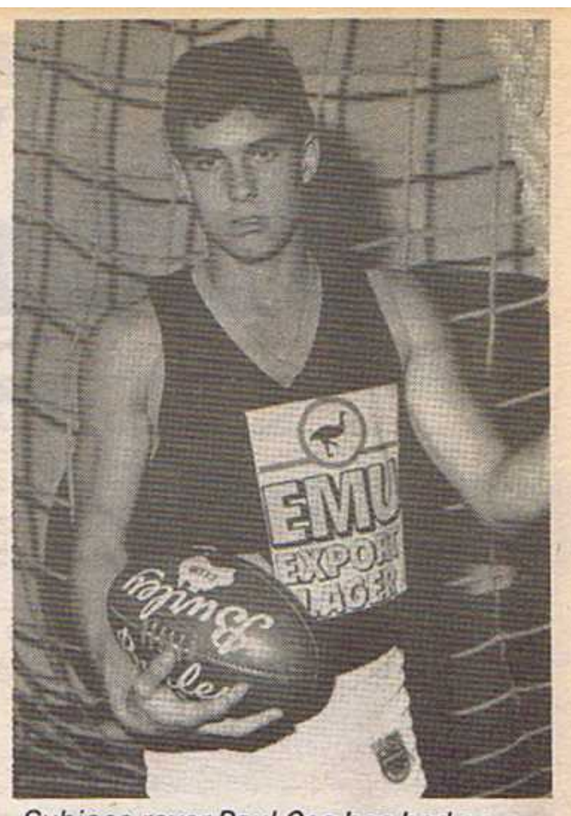

Subiaco rover Paul Cos has had an excellent beginning to the season ... so much so that he could press for a league berth in the not too distant future.

Prime™

Prime Computer of Australia Limited
(Incorporated in New South Wales)
Prime House, 58 Ord Street
West Perth, W.A., 6005

Tel: (09) 3226017 Telex: AA93994

PRIME computer sponsor a $250 player-of-the-round award in the reserves; the perpetual Prime Reserves Cup for the premiership team and the Prime Medal for the best player in the reserves grand final.

SPONSORS OF THE PRIME RESERVES COMPETITION

The top performers

Westside Football's round-up of top performers in the WAFL and VFL based on a points system of one point for a kick, two for a handpass and three for a mark.

WAFL

SURNAME	CLUB	KICKS	MARKS	H/BALL	TOTAL
Brian Peake	East Fremantle	123	34	27	279
Neil Taylor	Subiaco	100	32	37	270
Ross Munns	West Perth	84	26	51	264
Peter Menaglio	West Perth	81	26	52	263
Stephen Green	East Fremantle	97	35	27	256
Merv Dellar	South Fremantle	88	19	54	253
Glenn O'Loughlin	Subiaco	66	25	55	251
Phil Lamb	Subiaco	81	26	46	251
Sean King	West Perth	75	25	50	250
Derek Kickett	Claremont	60	20	63	246
Grant Campbell	East Perth	73	35	32	242
Joe Santostefano	Perth	69	20	55	239
Mark Blakely	East Perth	82	33	26	233
Mark Watson	Perth	76	14	57	232
Scott Rowland	East Fremantle	74	35	26	231
Roger Kerr	East Fremantle	84	19	45	231
Glyn Williams	East Perth	65	29	35	222
Craig Turley	West Perth	60	20	49	218
Guy McKenna	Claremont	41	21	57	218
Gavin Wake	West Perth	54	16	55	212

Victoria Football League

SURNAME	CLUB	KICKS	MARKS	H/BALL	TOTAL
Greg Williams	Sydney Swans	65	23	110	354
Gerard Healy	Sydney Swans	105	24	74	325
Michael Pickering	Richmond	78	52	43	320
Jamie Turner	Collingwood	103	34	55	315
Mark Bairstow	Geelong	98	37	52	313
Paul Roos	Fitzroy	86	43	48	311
Terry Daniher	Essendon	85	53	33	310
John Annear	W.C. Eagles	102	29	60	309
Dwayne Lamb	W.C. Eagles	79	33	52	282
Stephen Reynoldson	Brisbane Bears	56	40	51	278
Stephen Kernahan	Carlton	80	50	24	278
Murray Wrensted	W.C. Eagles	92	23	56	273
Russell Greene	Hawthorn	84	27	54	273
Francis Coghlan	St Kilda	77	30	52	271
Mike Richardson	Brisbane Bears	80	25	54	263
Barry Mitchell	Sydney Swans	95	18	57	263
Phillip Walsh	Brisbane Bears	92	25	47	261
Alex Marcou	St Kilda	77	18	65	261
Russell Morris	Hawthorn	75	33	40	254
Steward Loewe	St Kilda	50	47	31	253

South Australian National Football League

SURNAME	CLUB	KICKS	MARKS	H/BALL	TOTAL
Chris McDermott	Glenlg	63	23	73	278
Damien Christensen	West Torrens	83	28	52	271
Garry McIntosh	Norwood	48	12	74	232
David Kernahan	Glenelg	82	26	33	226
Stephen Curtis	Port Adelaide	50	23	53	225
Michael Aish	Norwood	49	27	47	224
Jamie Thomas	Central Districts	56	28	40	220
Ron Fuller	Woodville	61	20	45	211
Peter Bennett	North Adelaide	39	26	46	209
Steve Richardson	Norwood	70	29	25	207
Gregory Anderson	Port Adelaide	64	16	47	206
David Payne	Norwood	64	25	31	201
Timothy McNeil	Norwood	63	26	28	197
Brendan Little	Central Districts	50	26	32	192
Andrew Jarman	North Adelaide	58	12	48	190
Kieran Sporn	West Adelaide	63	26	21	183
David Kappler	South Adelaide	84	10	34	182
Timothy Ginever	Port Adelaide	76	14	32	182
Stephen Connolly	Norwood	67	23	23	182
Darren Jarman	North Adelaide	74	14	33	182

SANDOVER MEDAL GUIDE

THIS weekly Sandover Medal Guide is designed to help the keen football follower keep track of Sandover Medal fancies. Each week we list the major media voting on a 3-2-1 basis, although the Medal is now decided on a 5-4-3-2-1 voting system.

Cut this weekly form guide out and clip it in a file as an easy-to-read indicator as the season marches on. There is space provided under the umpires heading to record their official votes on Sandover Medal night.

MAY 1	West Australian	Daily News	Sunday Times	6PR	6IX	6NR	Westside Football	Umpires
Perth v East Fremantle	Gary Stocks: Kerr (EF) Peake (EF) Rowland (EF)	Kim Hagdorn: Peake O'Sullivan (EF) Kerr	Trevor Sprigg: Peake Ellis (EF) Kerr	Frank Sparrow: Kerr Rowland Tunbridge (EF)	Trevor Sprigg: Peake Ellis Kerr	Geoff Christian: Kerr Peake Rowland	Ben Stinga: Kerr Rowland Peake	Johnson/Garrett
MAY 2 South Fremantle v Subiaco	Kim Casellas: N. Taylor (S) Willet (S) Watters (SF)	Kim Hagdorn: N. Taylor Willet C. Brown (S)	Peter Poat: N. Taylor O'Loughlin (S) C. Brown	John Watts: N. Taylor Willet Dargie (S)	Chris Mitsopoulos: N. Taylor O'Loughlin Willet	Rod Lohoar: Dargie N. Taylor Watters	Ben Stinga: N. Taylor O'Loughlin C. Brown	Ball/O'Reilly
Claremont v Swan Dist.	Gary Stocks: Morton (C) D. Kickett (C) Sutherland (C)	Tony Carr: Morton Allan (C) Thorne	Bob Massie: Morton D. Kickett Sutherland	Peter Evans: Ahmat (C) D. Kickett Morton	Phil Mulcahy: Morton D. Kickett Ahmat	Ian Miller: McKenna D. Kickett Allan	George Temple: Morton Sutherland Thorne	O'Driscoll/Vernon

SANDOVERS METALS

10 Glassford Road, Kewdale W.A. Tel 451 1177
STANFORD WAY MALAGA W.A. Tel 249 1955

STEEL DISTRIBUTORS

☐ STRUCTURAL ☐ PLATE ☐ PIPE ☐ MERCHANT BAR
☐ STEEL TUBING ☐ RECTANGULAR SECTIONS
☐ LYSAGHT BUILDING PRODUCTS
☐ LYSAGHT SHEET STEEL & COIL

FULL RANGE OF PROCESSING EQUIPMENT

HOW THEY PLAYED

WESTSIDE FOOTBALL'S COMPREHENSIVE STATS ROUND-UP

CLAREMONT V SWAN DISTRICTS

	KICKS 1	2	3	4	TOTAL	M	H/B	HO	FREES FOR	AG	GLS.	BHS.
Peter THORNE	1	4	5	5	15	4	4	-	-	3	3	1
Cam SHEPHERD	3	2	4	5	14	3	3	-	1	-	1	1
Noel MORTON	6	8	1	-	15	3	10	-	-	-	-	-
Guy McKENNA	-	4	1	1	6	7	11	-	-	1	1	-
Derek KICKETT	4	4	1	3	12	7	19	-	1	2	1	4
Brad MUMME	2	2	4	3	11	-	14	-	-	1	2	1
Tony BEERS	1	1	1	6	9	3	10	-	1	-	-	-
Peter MELESSO	-	-	3	5	8	2	-	2	-	-	4	3
Warren RALPH	1	3	4	2	10	3	3	15	1	2	2	1
Steven GOULDING	4	3	-	5	12	1	5	-	1	1	1	2
Peter HIGGINS	3	3	-	2	8	4	3	12	1	1	-	1
John SCOTT	1	3	1	1	6	4	5	-	-	-	1	1
Brian SUTHERLAND	3	3	7	5	18	4	1	-	2	3	4	3
Peter JAMES	1	2	2	1	6	3	3	-	-	-	-	-
Joe AHMAT	8	5	4	4	21	6	6	-	3	4	1	2
Mark HANN	-	6	5	3	14	3	4	-	1	1	-	-
Ben ALLAN	7	4	4	5	20	5	10	-	2	3	1	2
Cameron LEWIS	3	-	1	2	6	4	3	-	1	-	-	-
Julian URQUHART	1	4	2	2	9	2	5	-	-	-	-	-
Peter OWENS	1	4	1	2	8	3	3	-	-	1	-	1
TOTAL	50	65	51	62	228	71	122	29	15	23	22	26
FORCED												3

	KICKS 1	2	3	4	TOTAL	M	H/B	HO	FREES FOR	AG	GLS.	BHS.
Michael JOHNS	6	1	4	-	11	8	9	35	2	-	-	-
Greg WALKER	2	3	-	2	7	1	7	-	1	1	-	1
Don LANGSFORD	4	4	4	2	14	3	7	-	1	1	-	-
Kevin CATON	1	-	-	-	1	-	1	-	-	-	-	-
Troy UGLE	4	4	-	2	10	1	4	1	2	3	1	[illegible]
Peter OLD	3	-	3	5	11	4	4	1	-	1	2	2
Brent HUTTON	2	4	1	-	7	3	4	2	2	-	-	1
Ross FITZGERALD	3	1	-	-	4	1	5	-	-	-	-	-
Peter WARE	3	-	-	1	4	2	4	-	-	-	-	-
Andy HOLMES	2	8	3	5	18	4	4	-	2	-	2	3
Mick GRASSO	2	4	3	4	13	3	5	-	4	-	-	-
Jim BUCKLEY	-	1	1	2	4	1	1	4	-	-	-	-
Shane RENFREE	3	3	4	5	15	6	7	-	3	1	-	-
Bill SKWIROWSKI	5	3	4	1	13	2	6	-	2	2	-	-
Tony COPE	3	3	2	2	10	4	3	1	-	2	-	-
Gavin THORNTON	1	3	3	-	7	5	1	-	-	-	-	-
Kim HETHERINGTON	2	2	-	2	6	1	6	1	2	1	-	-
Danny PENNY	4	3	1	5	13	2	4	-	1	1	-	-
Geoff PASSERI	-	-	3	3	6	1	2	-	-	-	-	[illegible]
Darren WILLIAMS	3	1	-	2	6	3	3	-	1	2	3	-
TOTAL	53	48	36	43	180	55	87	45	23	15	8	11
FORCED												1

EAST FREMANTLE V PERTH

	KICKS 1	2	3	4	TOTAL	M	H/B	HO	FREES FOR	AG	GLS.	BHS.
Roger KERR	6	7	4	5	22	6	13	-	-	1	3	4
Ken JUDGE	1	3	6	2	12	6	6	-	-	-	1	2
Brian PEAKE	10	2	5	6	23	7	3	-	2	-	2	-
Jon DERECOURT	-	4	4	5	13	4	7	-	1	2	-	-
John O'SULLIVAN	2	2	5	4	13	7	3	-	2	-	-	-
Stephen GREEN	7	7	2	4	20	11	4	-	-	-	2	1
Clinton BROWNING	1	2	4	3	10	8	2	-	-	1	1	3
Neil LESTER-SMITH	5	4	4	1	14	4	2	-	2	-	3	3
Colin WATERSON	3	2	2	4	11	4	2	-	4	2	-	-
Shane ELLIS	4	5	1	3	13	4	4	-	2	-	-	-
Steve MATTHEWS	-	2	4	2	8	5	4	12	1	1	2	1
David BUSHELL	2	3	-	-	5	3	2	-	1	1	-	-
Bryce FORMAN	-	-	3	4	7	3	2	3	-	2	-	1
Scott ANNANDALE	-	-	-	2	2	1	1	-	-	-	-	1
Scott ROWLAND	4	3	6	6	19	8	9	1	3	1	2	3
Geoff SIMS	5	2	3	1	11	5	6	-	4	-	1	1
Chris WATERNAN	3	1	6	6	16	7	1	-	1	-	-	-
George CHRISTIE	2	3	-	-	5	-	1	-	-	-	-	2
Brad TUNBRIDGE	1	2	3	2	8	8	4	15	1	-	-	-
Tony SOLIN	2	-	1	2	5	-	4	-	2	1	-	-
TOTAL	58	54	63	62	237	101	80	41	26	12	17	22
FORCED												

	KICKS 1	2	3	4	TOTAL	M	H/B	HO	FREES FOR	AG	GLS.	BHS.
Michael REA	1	1	3	1	6	4	4	3	1	-	2	2
Mark WATSON	2	3	2	1	8	-	9	-	-	2	-	-
Len GANDINI	4	5	3	3	15	5	9	-	1	1	1	-
Ray HOLDEN	-	3	1	-	4	2	7	-	2	2	-	-
Joe SANTOSTEFANO	4	3	2	2	11	4	9	-	-	1	-	-
Kim FANCOTE	2	6	3	-	11	4	8	-	1	2	-	-
Bryan COUSINS	4	3	2	2	11	3	5	-	2	1	1	1
Tony PAPOTTO	-	-	1	8	9	1	1	-	-	-	1	-
Toby JACKSON	-	1	1	-	2	2	2	5	1	-	-	1
Adrian BARICH	5	-	4	6	15	4	7	-	-	1	-	-
Warren MOSCONI	1	6	1	1	9	1	5	-	1	3	-	-
Craig SMITH	2	-	1	-	3	1	4	-	-	-	-	-
Gavin WHITTINGTON	2	1	-	2	5	-	3	-	-	1	-	-
Stephen MOUNT	1	3	1	4	9	4	3	4	-	4	1	1
Willie DICK	3	1	3	4	11	3	4	-	1	3	1	4
Robert GRAY	4	5	4	3	16	2	6	-	1	2	-	-
Troy DAVIS	2	-	-	7	9	1	2	-	1	1	1	-
Ian NEWMAN	-	1	1	3	5	3	4	26	-	-	-	-
Wayne RYDER	3	6	3	-	12	-	6	-	-	1	3	1
Greg SWANN	-	1	-	-	1	-	1	-	-	1	-	-
TOTAL	40	49	36	47	172	44	99	38	12	26	11	15
FORCED												5

SOUTH FREMANTLE V SUBIACO

	KICKS 1	2	3	4	TOTAL	M	H/B	HO	FREES FOR	AG	GLS.	BHS.
Dean IRVING	1	2	3	1	7	4	1	14	2	-	-	-
Merv DELLAR	4	4	4	5	17	2	14	-	2	2	-	2
Arthur MASKOS	-	1	3	1	5	-	6	-	2	2	1	-
Willie ROE	1	4	4	1	10	3	6	-	-	4	1	1
Peter NATERA	3	5	-	3	11	3	7	1	1	2	-	1
Peter SUMICH	3	4	3	2	12	5	3	-	1	2	-	-
Brad McDOUGALL	3	1	3	-	7	2	-	-	2	-	5	1
Cliff COLLARD	-	2	4	3	9	3	10	-	4	2	-	-
Barry HUTCHESON	-	1	-	1	2	-	7	2	-	5	-	-
Mark JACKSON	1	3	2	2	8	4	1	1	1	4	4	2
Graham KICKETT	4	1	1	2	8	2	4	-	2	4	1	2
Peter BRINDLEY	-	-	1	4	5	2	5	-	-	-	-	-
Gavin CARTER	1	1	-	5	7	2	4	-	1	-	-	-
Scott WATTERS	8	5	6	5	24	5	9	-	2	1	-	-
Gavin KERRUISH	1	3	-	1	5	3	4	-	-	1	-	-
Ashley FLUGGE	-	1	-	-	1	-	4	-	-	1	-	-
Brad COLLARD	1	3	3	3	10	3	9	-	3	1	-	-
Peter DENNETT	-	-	-	2	2	1	6	12	1	1	-	-
John McDONALD	1	1	3	4	9	5	11	-	1	-	-	-
Tony ANGHOSO	7	-	2	2	11	3	3	-	2	4	2	1
TOTAL	39	42	42	47	170	52	114	30	27	36	14	13
FORCED												3

	KICKS 1	2	3	4	TOTAL	M	H/B	HO	FREES FOR	AG	GLS.	BHS.
Shane COCKER	-	1	3	-	4	2	5	18	3	1	-	-
Neil TAYLOR	3	8	11	8	30	10	7	-	3	4	3	-
Clint BROWN	2	1	1	3	7	1	3	-	2	2	-	-
Brian TAYLOR	3	3	5	4	15	1	5	-	1	1	-	-
Michael LEE	1	5	3	5	14	2	8	-	4	1	2	3
Greg CARPENTER	1	2	3	1	7	1	4	-	2	1	-	-
Glenn O'LOUGHLIN	5	6	4	4	19	5	9	-	2	-	4	3
Roger STEINEPREIS	-	-	1	2	3	1	2	-	-	-	-	-
Phil LAMB	3	-	3	2	8	2	9	-	1	1	-	-
John SULLIVAN	2	6	4	8	20	6	7	-	1	1	5	2
Todd BREMAN	4	4	4	2	14	9	1	-	2	1	7	4
Karl LANGDON	3	1	1	3	8	1	6	1	-	-	1	-
Rod WILLETT	4	4	2	6	16	6	12	-	-	2	-	-
Greg WILKINSON	2	1	2	4	9	2	6	1	3	-	-	-
Ian DARGIE	7	4	3	3	17	3	11	-	6	2	-	-
Bret HUTCHINSON	2	1	2	3	8	4	8	-	-	1	-	1
Alex RATTRAY	2	3	-	1	6	1	8	-	3	3	-	-
Clint ROBERTS	-	-	-	1	1	1	-	-	-	2	1	-
Graham JONES	2	1	1	-	4	2	5	17	2	3	2	-
Darren MUNDY	1	1	-	-	2	-	2	-	1	1	-	-
TOTAL	47	52	53	60	212	60	118	37	36	27	25	15
FORCED												2

C.I.G. SHIELD

The West Australian Football League (WAFL) take this opportunity to thank Commonwealth Industrial Gas (CIG) for sponsoring once again the CIG Shield Competition for Year 10 Secondary School teams throughout Western Australia. The WAFL is proud to announce the following schools will be participating in 1987.

East Fremantle Zone
Contact: Clinton Pike — Tel. (09) 339 5533 (W)
Corpus Christie, All Saints College, Willetton S.H.S.
Rossmoyne S.H.S., Lynwood S.H.S., Thornlie S.H.S.
Leeming S.H.S., Gosnells S.H.S., John Wilcock S.H.S.
Carnamah D.H.S., Morawa Agr. D.H.S., Melville S.H.S.

Claremont Zone
Contact: Tony Beers — Tel. (09) 384 9200 (W)
C.B.C. St. Josephs, Albany, Albany S.H.S, North Albany S.H.S.
Christ Church Grammar, John XXIII College, Newman College
Carine S.H.S., Churchlands S.H.S., Scarborough S.H.S.
City Beach S.H.S., Hollywood S.H.S., Swanbourne S.H.S.

South Fremantle Zone
Contact: Brian Ciccotosto — Tel. (09) 335 1555 (W)
Hamilton Hill S.H.S., Kwinana S.H.S., C.B.C. Fremantle
Safety Bay S.H.S., Safety Bay S.H.S., Northlake S.H.S
South Fremantle S.H.S., Rockingham S.H.S., John Curtin S.H.S.
Mandurah S.H.S., Kojonup D.H.S., Boddington D.H.S.
Williams D.H.S., Pingelly S.H.S., Pinjarra S.H.S.

West Perth Zone
Contact: Alan White — Tel. (09) 444 9511 (W)
Collie S.H.S., Corrigin S.H.S., Southern Cross S.H.S.
Mukinbudin S.H.S., Bruce Rock S.H.S., Servite College
Mirrabooka S.H.S., Lockridge S.H.S., C.B.C. Leederville
Balga S.H.S., Perth Modern, Balcatta S.H.S., Merredin S.H.S.

Subiaco Zone
Contact: Trevor Nisbett — Tel. (09) 381 1266 (W)
Craigie S.H.S., Duncraig S.H.S., Girrawheen S.H.S.
Greenwood S.H.S., Ocean Reef S.H.S., Sacred Heart College
Central Midlands S.H.S., Woodvale S.H.S., Kambalda S.H.S.
Eastern Goldfields S.H.S., Warwick S.H.S.

East Perth Zone
Contact: Andrew Komp — Tel. (09) 328 7900 (W)
Trinity College, St. Marks College, Mt. Lawley S.H.S.
John Forrest S.H.S., Roleystone D.H.S., Morley S.H.S.
Hampton S.H.S., Cecil Andrews S.H.S., Armadale S.H.S.

Perth Zone
Contact: Mick Moylan — Tel. (09) 326 4499 (W)
Xavier College, Wesley College, St. Norbert's College
Aquinas College, Kewdale S.H.S., Como S.H.S.
Kent Street S.H.S., Maddington S.H.S., Cannington S.H.S.
Forrestfield S.H.S., Northam S.H.S., York D.H.S.
Kelmscott S.H.S.

Swan Districts Zone
Contact: Peter Mahoney — Tel. (09) 279 6299 (W)
Eastern Hills S.H.S., Mazenod College, La Salle
Guildford Grammar, Belmont S.H.S., Kalamunda S.H.S.
Cyril Jackson S.H.S., Swan View S.H.S., Lesmurdie S.H.S.
Bunbury Catholic College, Governor Stirling, Bunbury S.H.S.
Bunbury Cathedral Grammar, Esperance S.H.S.

IT'S NOT TOO LATE

If your school has not nominated and wishes to do so, please contact the WAFL Club in your zone, who will be pleased to assist you. Other enquiries: WAFL (09) 381 5599..

WESTSIDE RATINGS

WAFL CLUBS

WESTSIDE RATINGS is the most unique system of rating the weekly performances in the WAFL — and now also the West Coast Eagles — in local football.

Players are assessed on a rating out of 10 points each week, taking into account whether they are injured (i) or on the interchange bench (r).

WEST PERTH

	V EP	V SD	V C	V SF	V P	TOT
BELL, Brendon	5	7	5	6	5	28
BEWICK, Darren	4	7	8	8	—	27
BINDER, Craig	—	3r	—	—	—	3
BRADMORE, Phil	3	2	5	6	4	20
BUSHE-JONES, Matt	3	3	5	5	4	20
CHAPLIN, Gavin	5	5	—	4r	—	14
DAYMAN, Wayne	5	4	6	5	4	24
FOLEY, Dan	7	7	1r	—	—	15
FONG, Les	4r	5	5	4	5	23
GASTEV, John	6	—	—	—	—	6
HASLER, Paul	—	—	—	—	6	6
HOLMES, Stuart	5	5	4	4	—	18
KING, Sean	7	7	6	7	7	34
MADAFFARI, Paddy	—	—	4	7	4	15
MENAGLIO, Peter	6	8	7	7	6	34
MIFKA, Paul	5	3	5	7	5	25
MILLAR, Clive	—	—	—	—	4	4
MUGAVIN, Noel	2r	3i	—	6	4	14
MUNNS, Ross	7	7	6	6	5	31
MURNANE, Peter	—	—	4	6	5	15
NELSON, Craig	3r	5	8	—	—	16
PERRIN, Brian	5	5	5	5	5	25
SADOWSKI, Steven	4	6	5	7	5	27
STOCKLEY, Michael	—	—	—	—	5	5
TAYLOR, Warren	—	—	—	6	5	11
TURLEY, Craig	5	6	7	6	5	29
WAKE, Gavin	6	5	7	7	4	28
WARWICK, Dean	—	—	—	6	—	6

EAST FREMANTLE

	V S	V SD	V CL	V SF	V P	TOT
ANNANDALE, Scott	-	-	-	3r	3r	6
BROWNING, Clinton	6	7	5	6	5	29
BUSHELL, David	7	5	4	-	4	20
CHRISTIE, George	6	4	4	5	6	25
DERECOURT, Jon	-	-	-	6	6	12
ELLIS, Shane	6	5	4	5	5	25
FORMAN, Bryce	-	4	4	3r	4	15
GREEN, Stephen	6	8	5	6	6	31
JONES, Bill	-	-	-	5	-	5
JUDGE, Ken	5	6	4	6	4	25
KERR, Roger	7	6	6	8	8	35
LAMB, Colin	-	3r	3r	-	-	6
LESTER-SMITH, Neil	6	7	4	5	6	26
MAINWARING, Chris	5	-	-	-	-	5
MATTHEWS, Steve	5	4r	7	6	6	28
O'SULLIVAN, John	6	6	4	8	8	32
PEAKE, Brian	7	8	8	7	7	37
RANKIN, David	4	7	5	-	-	16
ROWLAND, Scott	5	7	5	7	7	31
SEYMOUR, Ken	-r	3	3r	-	-	6
SIMS, Geoff	7	3	5	5	5	25
SOLIN, Tony	-	-	5	6	6	17
STERRETT, Ray	4	-	-	-	-	4
TUNBRIDGE, Brad	5	7	4	7	7	30
WATERMAN, Chris	4	7	5	6	6	28
WATERSON, Colin	7	8	4	6	6	31

SWAN DISTRICTS

	V WP	V EF	V S	V EP	V C	TOT
AMONINI, Peter	-	4r	-	-	-	4
BUCKLEY, Jim	3	5	6	5	3	22
CABASSI, Peter	-	-	2	3	-	5
CARLSHAUSEN, Rex	6	3	-	4	-	13
CATON, Kevin	5	5	8	6	1i	25
COPE, Tony	3	4	5	5	5	22
CORMACK, Joe	5	5	-	-	-	10
FITZGERALD, Ross	4	4	7	6	4	25
GRASSO, Mick	5	-	5	8	6	24
HETHERINGTON, Kim	5	3	5	8	6	27
HOLMES, Andy	6	5	7	6	6	30
HUTTON, Brent	6	5	6	7	6	30
JOHNS, Michael	7	7	7	6	8	35
LANGSFORD, Don	6	4	5	5	5	25
OLD, Peter	3r	6	6	6	5	26
PASSERI, Geoff	4r	-	5	-	5	14
PENNY, Danny	-	4r	-	6	5	15
RENFREE, Shane	5	4	6	5	7	27
SIDEBOTTOM, Garry	1r	-	-	-	-	1
SMITH, Mike	-	-	4i	-	-	4
SKWIROWSKI, Bill	-	-	5	6	6	17
THORNTON, Gavin	5	4	6	5	5	25
UGLE, Troy	5	8	7	6	6	32
WALKER, Greg	7	6	7	7	5	32
WARE, Peter	5	8	6	6	5	30
WILLIAMS, Darren	-	-	-	-	4	4

PERTH

	V C	V SF	V EP	V WP	V EF	TOT
BARICH, Adrian	-	-	-	6	7	13
COUSINS, Bryan	6	5	6	6	6	29
CUMMINGS, Steve	-	-	4	3r	-	7
DAVIS, Troy	7	7	6	5	3	28
DICK, Willie	-	6	6	6	6	24
FANCOTE, Kim	-	-	6	7	6	19
FOX, Bradley	4	5	-	-	-	9
GANDINI, Len	7	-	-	6	5	18
GAVRANICH, John	5	-	-	-	-	5
GRAY, Robert	-	-	6	5	6	17
HIBBINS, Mark	5	-	4r	-	-	9
HOLDEN, Ray	-	5	6	5	5	21
HUNTER, Clint	6	5	-	-	-	11
JACKSON, Toby	-	7	6	5	4	22
LUCAS, Jack	6	5	-	-	-	11
McCRACKEN, Ashley	-	6	-	-	-	6
MOSCONI, Warren	8	6	2i	-	5	21
MOUNT, Stephen	5	6	6	6	2	25
NEWMAN, Ian	7	4	7	6	5	29
NICHOLAS, Warren	5	-	-	-	-	5
PAPOTTO, Tony	-	7	5	5	5	22
REA, Michael	5	7	7	6	6	31
RYDER, Wayne	6	6	8	5	6	31
SANTOSTEFANO, Joe	7	6	6	7	7	33
SMITH, Craig	5	6	6	5	6	28
SWANN, Greg	-	-	3r	5	3	11
VALENTA, Shaun	4	4	-	-	-	8
WATSON, Mark	6	8	7	7	7	35
WHITTINGTON, Gavin	5	5	6	5	6	27
WILEY, Robert	6	-	-	-	-	6

SUBIACO

	V EF	V EP	V SD	V C	V SF	TOT
BREMAN, Todd	5	3	3	5	7	23
BROWN, Clint	6	6	5	5	7	29
BROWN, Mark	5	-	-	-	-	5
CARPENTER, Greg	7	8	5	-	5	25
COCKER, Shane	7	-	7	7	5	26
DARGIE, Ian	6	-	-	5	7	18
GEORGIADES, John	5	4	5	6	-	20
GOLDING, Wayne	-	-	-	4	-	4
HOOPER, Stephen	-	5	-	-	-	5
HUTCHINSON, Bret	-	5	5	4	5	19
JONES, Graham	6	6	4	3r	4	23
LAMB, Phil	8	6	8	6	6	34
LANGDON, Karl	-	8	4	5	6	23
LEE, Mick	7	7	5	7	6	32
MACNISH, Andrew	-	7	-	-	-	7
MONAGHAN, Bill	5	-	-	-	-	5
MORT, Michael	-	2	2i	-	-	4
MUNDY, Darren	-	-	-	-	5	5
O'LOUGHLIN, Glenn	5	7	7	-	8	27
RATTRAY, Alex	-	6r	6	-	6	18
ROBERTS, Clint	5	6	-	4	3r	18
SLOAN, Bernard	5	-	-	-	-	5
SPARKS, Kevan	5	-	5	5	-	15
STEINEPRIES, Roger	-	-	4	3r	3	10
SULLIVAN, John	-	-	-	4	7	11
TAYLOR, Brian	6	6	6	6	6	30
TAYLOR, Neil	6	7	5	7	9	34
VALLI, Mark	5	4	4	6	-	19
WILKINSON, Greg	7	6	5	5	5	28
WILLET, Rod	5	7	3	5	7	27

Swan's trainers assist Kevin Caton off the field.

EAST PERTH

	V WP	V SF	V S	V P	V SD	TOT
ALLEN, Chris	—	5	7	5	8	25
BAIN, David	5	5	6	—	5	21
BARONI, Lucio	6	5	5	—	—	16
BARTLETT, Glen	6	—	5	—	6	17
BENNETT, Mal	—	—	—	4	—	4
BEST, Darren	5	4	6	—	4	19
BLAKELY, Mark	5	6	4	7	6	28
BOCK, Gary	4	5	4	—	5	18
CAMPBELL, Grant	6	7	8	6	8	35
COOK, Justin	5	4	—	—	—	9
CROPLEY, Howard	4	—	6	6	—	16
DELBORELLO, Angelo	5	5	—	—	—	10
DUKE, Wayne	—	—	—	6	—	6
EVANS, Shane	—	2r	—	—	—	2
GIANNAKIS, George	—	—	—	5	7	12
HOOPER, Peter	4	6	4	—	6	20
HAWKINS, Gavin	—	6	6	—	5	17
HOWLETT, Gavin	4r	5	—	3	—	12
KEVILL, Brad	—	4	—	5	—	9
KELLY, Lance	5	6	5	—	5r	21
LEWIS, Clayton	6	7	5	6	5	29
LEWIS, Rod	—	—	—	—	6	6
McGUIRE, Kevin	5	5	4	4	—	18
O'HURLEY, Mark	—	—	4	5	—	9
PEOS, Paul	-	-	-	-	6	6
SHAW, Mark	—	—	—	6	5	11
SPARKS, Russell	5	6	6	4i	6	27
SPENCER, Peter	—	—	6	7	6	19
STEWART, Bruce	—	—	—	4	5	9
TURNER, Dean	5	—	4	—	—	9
WILLIAMS, Glyn	7	7	—	5	6	15
WING, David	2r	—	—	4	4	10
WRIGHT, Peter	6	6	3	4i	—	19
WYNNE, Keith	—	—	4	—	—	4

Bill Skwirowski and Steve Goulding ... two to tango.

SOUTH FREMANTLE

	V EP	V P	V WP	V EF	V S	TOT
AMOROSO, Tony	6	8	7	6	6	33
BRINDLEY, Peter	-	-	-	5	5	10
CARTER, Gavin	6	6	5	5	4	26
COLLARD, Brad	6	7	5	6	6	30
COLLARD, Cliff	6	6	6	6	4	28
DELLAR, Merv	6	8	7	8	6	35
DENNETT, Peter	2r	-	7	4	3	16
EDWARDS, Craig	5	8	6	5	-	24
FLUGGE, Ashley	-	-	6r	5	4	15
HART, David	7	6	8	-	-	21
HUTCHENSON, Barry	-	-	-	-	4	4
IRVING, Dean	5	7	6	5	4	27
JACKSON, Mark	6	7	7	6	5	31
KERRIUSH, Gavin	-	-	-	-	4	4
KICKETT, Graham	4	5	6	5	4	25
McDOUGALL, Brad	6	7	5	6	7	33
MacDONALD, John	5	7	6	7	4	29
MASKOS, Arthur	3r	7	-	5	6	21
MATERA, Peter	-	7	5	6	4	22
ROE, Willie	4	8	5	7	5	29
SMITH, Ashley	5	6	3	5	-	19
SUMICH, Peter	-	-	4	5	4	13
WATTERS, Scott	5	6	7	6	7	31
WILLIAMS, Kevin	4	1r	-	-	-	5
WILSON, Dean	4	6	4	-	-	14
WORSFOLD, John	6	8	-	-	-	14

THE EAGLES

WEST COAST EAGLES

	V RICH	V ESS	V SYD	V CAR	V HAW	V MEL	TOT
ANNEAR, John	4i	6	6	6	7	7	36
BARICH, Adrian	4i	-	-	-	-	-	4
BARTLETT, Glen	-	5	-	3	-	-	8
BENNETT, Darren	5	6	5	3	-	-	19
BRENNAN, Michael	6	6	5	4	6	6	32
DAVIDSON, Peter	-i	-	5	-	-	-	5
GASTEV, John	-	6	4	-	5	5	20
GLENDINNING, Ross	6	6	7	3i	-	5	27
HART, David	-	-	-	-	4	4	8
HOLMES, Don	6	6	6	4	5	4	31
ISHCHENKO, Alex	6	5	-	4	5	5	25
KEENE, Laurie	5	4	4	6	5	-	24
LAIDLEY, Dean	5	4i	-	-	-	-	9
LAMB, Dwayne	5	7	6	6	6	7	37
LEWIS, Chris	5	4	5	-	5	6	25
LOCKYER, Andrew	-	-	-	-	5	5	10
MACNISH, Andrew	5	5	-	4	5	4r	23
MAINWARING, Chris	-	-	6	6	8	5	25
MALAXOS, Steve	6	6	5	7	-	6	30
MATERA, Wally	7	7	6	-	-	-	20
MILES, Geoff	5	4r	-	-	4	5	18
NARKLE, Phil	8	7	7	6i	-	-	28
O'CONNELL, Michael	-	-	5	5	5	-	15
PEOS, Paul	6	7	4r	-	-	4r	21
SCOTT, Phil	-	-	5	5	5	5	20
TURNER, Dean,	-	-	-	5	7	-	12
WILEY, Rob	-	-	4	5	7	8	24
WORSFOLD, John	-	-	-	4	4	6	14
WRENSTED, Murray	7	6	5	5	5	7	35
ZANOTTI, Mark	5	6	6	6	6	6	35

Dashing Eagle ... Mark Zanotti.

CLAREMONT

	V P	V WP	V EF	V	V SD	TOT
AHMAT, Joe	8	7	4	6	7	32
ALLAN, Ben	-	-	5	5	8	18
BEERS, Tony	8	6	6	5	6	31
COOK, Stephen	3	5	2r	-	-	10
COURT, David	5	5	6	4	-	20
DANIELS, Allen	7	-	5	5r	-	17
GOULDING, Steven	4	6	3i	4	6	23
HANN, Mark	-	-	-	-	6	6
HIGGINS, Peter	5	6	6	5	5	27
HOST, Andrew	6	4	-	-	-	10
JAMES, Peter	-	-	5r	5	5	15
KICKETT, Derek	6	6	8	8	7	35
LEWIS, Cameron	6	6	7	6	6	31
McKENNA, Guy	6	7	7	6	7	33
MELESSO, Peter	-	-	-	-	5	5
MILES, Geoff	-	6	5	-	-	11
MORTON, Noel	6	6	5	6	8	31
MUMME, Brad	6	6	6	6	6	30
O'CONNELL, David	7	1i	-	-	-	8
OWENS, Peter	-	-	-	-	5	5
PASSERA, Carlo	-	-	-	5	-	5
RALPH, Warren	5	3	5	7	6	26
SCOTT, John	5	5	6	7	6	29
SHEPHERD, Cam	5	4	5	4r	6	24
SUTHERLAND, Brian	6	5	6	8	8	33
THORNE, Peter	5	6	6	6	7	30
URQUHART, Julian	7	6	6	6	6	31

Peter Borrello's

BUCCANEER of the year

Buccaneer Swimming Pools

FACTORY DIRECT AND SAVE

WA-OWNED

28 Belmont Ave, Belmont. Phone 277 9622.

6PR

PETER Borrello's Buccaneer Pools and radio 6PR have joined together for the second successive year for one of football's richest awards — with the support of Westside Football.

The Buccaneer-of-the-year in WA football will receive a $1000 gold medallion, plus a cheque for $1000 for being 6PR's top player.

The current leader is East Fremantle's Brian Peake, who leads the Westside Top Performers segment (page 19).

The Footy Shop National Fixtures and Results

WEST AUSTRALIAN

Home teams mentioned first.
(S) denotes match at Subiaco Oval.

MARCH

Mar 29	Sun	Eagles 20.13, Richmond 16.23	Subi.
		W. Perth 16.20, E. Perth 12.14	Subi.

APRIL

April 4	Sat	Swan Dist 13.11, W. Perth 11.21	Bass.
		Claremont 17.9, Perth 11.13	Claremont
5	Sun	Subi. 14.15, East Frem 18.21	Subi.
		S. Frem 19.15, E.t Perth 14.14	Mandurah
10	Fri	W. Perth 16.12, Claremont 14.13	WACA
11	Sat	E. Perth 10.9, Subi. 27.19	Perth
		E. Frem. 23.17, Swan Dist. 11.16	E. Frem.
12	Sun	Perth 11.9, S. Frem. 22.19	WACA
		Eagles 14.13, Syd. Swans 18.16	Subi.
18	Sat	S. Frem. 20.18, W. Perth 20.16	Frem.
		Perth 22.21, E. Perth 10.17	WACA
19	Sun	Claremont 12.14, E. Frem. 11.14	Mt. Barker
20	Mon	Swan Dist. 13.20, Subi. 13.10	Bass.
24	Fri	Subiaco 12.16, Claremont 15.13	WACA
25	Sat	Perth 15.11, Swan Dist. 19.20	Perth
26	Sun	W. Perth 14.14, Perth 20.16	Leed.
27	Mon	S. Frem. 16.8, E. Frem. 16.13	Frem.

MAY

May 1	Fri		Perth 11.15, E. Frem. 17.22	WACA
2	Sat		S. Frem. 14.13, Subiaco 25.15	Perth
			Claremont 22.26, S. Dist. 8.11	Claremont
3	Sun		Eagles 24.18, N. Melb. 13.10	Subiaco
8	Fri	5.30	Eagles v Brisbane	WACA
9	Sat	2.20	Claremont v East Perth	Claremont
		2.20	East Frem. v West Perth	East Frem.
			Subiaco v Perth	Subiaco
			Swan Dist v South Frem	Bassendean
16	Sat	2.20	East Frem v Subiaco	East Frem
			East Perth v Sth Frem	Perth
		7.30	Perth v Claremont	WACA
17	Sun	2.20	West Perth v Swan Dist	Leed.
23	Sat	2.20	Sth Frem v Claremont	Frem
			Swan Dist v Perth	Bassendean
			West Perth v Subiaco	Leed
			East Perth v East Frem	Perth
24	Sun	12.15	Eagles v Melbourne	Subiaco
29	Fri	6.30	Perth v West Perth	WACA
30	Sat	2.20	Claremont v Subiaco	Claremont
			East Frem. v South Frem.	East Frem.
			Swan Dist. v East Perth	Subiaco

JULY

July 3	Fri	5.30	Eagles v Essendon	WACA
4	Sat	2.20	Claremont v Sth Frem	Claremont
			East Frem v East Perth	East Frem.
			Perth v Swan Dist	WACA
			Subiaco v West Perth	Subiaco
10	Fri	5.30	Eagles v Carlton	WACA
6	Sat	2.20	Subiaco v Swan Dist.	Subiaco
			East Frem. v Claremont	East Frem.
			West Perth v South Frem	Leed
7	Sun	2.20	East Perth v Perth	Perth
13	Sat	2.20	Swan Dist. v East Frem.	Bass.
			Subiaco v East Perth	Subiaco
			Claremont v West Perth	Claremont
			Sth Frem v Perth	Frem
16	Tue	7.00	West Aust v South Aust	WACA
19	Fri	5.30	Eagles v Fitzroy	WACA
20	Sat	2.20	East Frem v Perth	East Frem.
			East Perth v West Perth	Perth
			Subiaco v Sth Frem	Subiaco
			Swan Dist v Claremont	Bassendean
26	Fri	6.30	Perth v Subiaco	WACA
27	Sat	2.20	East Perth v Claremont	Subiaco
			West Perth v East Frem	Leed.
28	Sun	2.20	Sth Frem v Swan Dist	Frem
11	Sat	2.20	Claremont v Perth	Claremont
			Sth Frem v East Perth	Frem
			Subiaco v East Frem	Subiaco
			Swan Dist v West Perth	Bass
17	Fri	6.30	East Frem v Swan Dist	WACA
18	Sat	2.20	Perth v Sth Frem	Subiaco
			East Perth v Subiaco	Perth
			West Perth v Claremont	Leed
22	Wed	1.45	West Aust v Victoria	Subiaco
24	Fri	6.30	Perth v East Perth	WACA
25	Sat	2.20	Claremont v East Frem	Claremont
			Sth Frem v West Perth	Subiaco
			Swan Dist v Subiaco	Bass

AUGUST

Aug 1	Sat	2.20	East Frem v Sth Frem	East Frem.
			East Perth v Swan Dist	Perth
			West Perth v Perth	Leed
			Subiaco v Claremont	Subiaco
2	Sun	12.15	Eagles v Hawthorn	Subiaco
7	Fri	5.30	Eagles v North Melb	WACA
8	Sat	2.20	Claremont v Swan Dist	Claremont
			Perth v East Frem	Subiaco
			Sth Frem v Subiaco	Frem
			West Perth v East Perth	Leed
14	Fri	6.30	Claremont v East Perth	WACA
15	Sat	2.20	East Frem v West Perth	East Frem.
			Subiaco v Perth	Subiaco
			Swan Dist v Sth Frem	Bass
21	Fri	6.30	Sth Frem v Claremont	WACA
22	Sat	2.20	East Perth v East Frem	Perth
			West Perth v Subiaco	Leed
			Perth v Swan Dist	WACA
29	Sat	2.20	FIRST SEMI-FINAL	Subiaco
30	Sun	12.15	Eagles v St Kilda	Subiaco

SEPTEMBER

Sept 5	Sat	2.20	SECOND SEMI-FINAL	Subiaco
12	Sat	2.20	PRELIMINARY FINAL	Subiaco
19	Sat	2.20	GRAND FINAL	Subiaco
26	Sat		VFL GRAND FINAL	MCG

VICTORIAN FOOTBALL LEAGUE

© — Copyright — Victorian Football League — Reproduction of the programme of matches — in whole or in part — is permitted only with prior written approval of the Victorial Football League.

(P) indicates matches to be played at VFL Park. (S) indicates matches to be played in Sydney.

Round 1 (March 27 — Friday)
North Melb 15.14, Bris. Bears (MCG)

(March 28 — Saturday)
Footscray 9.8, Essendon 19.7 (P)
Carlton 15.14, Hawthorn 22.17
Collingwood 11.8, Swans 25.15
Melbourne 19.14, Fitzroy 12.17
St Kilda 15.11, Geelong 14.18

(March 29 — Sunday)
Eagles 20.13, Richmond 16.23

Round 2 (April 3 — Friday)
North Melb 13.14, Melb 7.17 (MCG)

(April 4 — Saturday)
Collingwood 17.5, Carlton 16.18 (P)
Essendon 17.17, Eagles 17.12
Richmond 13.15, Hawthorn 23.17
Fitzroy 23.21, St Kilda 17.13
Geelong 19.17, Bris. Bears 23.12

(April 5 — Sunday)
Swans 27.25, Footscray 11.13

Round 3 (April 11 — Saturday)
Fitzroy 20.9, Nth Melb. 7.13
Hawthorn 20.25, Collingwood 10.8
Richmond 19.16, Essendon 12.12
Footscray 5.10, Carlton 18.19
Geelong 18.20, Melbourne 13.16
St Kilda 21.7, Bris. Bears 11.17

(April 12 — Sunday)
Eagles 14.13, Swans 18.16

Round 4 (Easter)
(April 18 — Saturday)
Geelong 18.19, Nth Melb. 19.22
Melb. 21.13, St. Kilda 14.8
Carlton 29.17, Eagles 15.14

(April 19 — Sunday)
Bris. Bears 16.18, Fitzroy 20.9

(Arpil 20 — Monday)
Collingwood 16.14, Richmond 15.10
Essendon 17.11, Swans 9.12
Footscray 14.12, Hawthorn 7.13

Round 5 (April 24 — Friday)
Nth Melb. 18.19, St. Kilda 16.14

(April 25 — Saturday)
Carlton 17.14, Essendon 9.8
Hawthorn 13.14, Eagles 15.14
Collingwood 14.5, Footscray 12.13
Geelong 29.10, Fitzroy 17.7
Richmond 19.12, Swans 21.20

(April 26 — Sunday)
Bears 12.14, Melb. 12.9

Round 6 (May 1 — Friday)
Swans, 13.16, Carlton 12.15

(May 2 — Saturday)
Footscray 11.12, St Kilda 4.10
Essendon 14.12, Geelong 13.18
Collingwood 16.9, Bris. Bears 8.10
Melbourne 16.14, Richmond 9.15

(May 3 — Sunday)
Eagles 24.18, N. Melb. 13.10
Fitzroy 15.14, Hawthorn 16.17 (MCG)

Round 7 (May 8 — Friday)
West Coast Eagles v Bris. Bears

(May 9 — Saturday)
Carlton v Geelong (P)
Fitzroy v Essendon
Melbourne v Collingwood
St. Kilda v Richmond
Footscray v North Melbourne

(May 10 — Sunday)
Sydney Swans v Hawthorn

Round 8 (May 15 — Friday)
Sydney Swans v Fitzroy

(May 16 — Saturday)
Collingwood v Essendon (P)
Hawthorn v Geelong
Melbourne v Footscray
St. Kilda v West Coast Eagles

(May 17 — Sunday)
Bris. Bears v Richmond
North Melb. v Carlton (MCG)

Round 9 (May 22 — Friday)
Richmond v North Melbourne

(May 23 — Saturday)
Hawthorn v Essendon (P)
Collingwood v St. Kilda
Footscray v Bris. Bears
Carlton v Fitzroy

(May 24 — Sunday)
West Coast Eagles v Melbourne
Geelong v Sydney Swans

May 27 — (Wednesday)
"State of Origin" Match
Sth. Aust. v Victoria (Adelaide)

Round 10 (May 30 — Saturday)
Hawthorn v St. Kilda (P)
Essendon v Melbourne
Footscray v Fitzroy
Carlton v Bris. Bears
Richmond v Geelong

(May 31 — Sunday)
Sydney Swans v North Melb.

(June 1 — Monday)
West Coast Eagles v Coll'wood
(Foundation Day — W.A.)

Round 11 (Queen's Birthday)
(June 6 — Saturday)
North Melbourne v Hawthorn (P)
Footscray v West Coast Eagles
St. Kilda v Essendon

(June 7 — Sunday)
Bris. Bears v Sydney Swans

(June 8 — Monday)
Geelong v Collingwood
Melbourne v Carlton
Fitzroy v Richmond

Round 12 (June 12 — Friday)
North Melb. v Essendon (MCG)

(June 13 — Saturday)
Richmond v Footscray (P)
Collingwood v Fitzroy
Carlton v St. Kilda
Melbourne v Sydney Swans
Geelong v West Coast Eagles

(June 14 — Sunday)
Bris. Bears v Hawthorn

Round 13 (June 19 — Friday)
West Coast Eagles v Fitzroy

(June 20 — Saturday)
Collingwood v North Melb. (P)
Hawthorn v Melbourne
Essendon v Bris. Bears
Footscray v Geelong
Richmond v Carlton

(June 21 — Sunday)
Sydney Swans v St. Kilda

Round 14 (June 26 — Friday)
Sydney Swans v Collingwood

(June 27 — Saturday)
Hawthorn v Carlton (P)
Essendon v Footscray
Richmond v West Coast Eagles
Geelong v St. Kilda
Fitzroy v Melbourne

(June 28 — Sunday)
Bris. Bears v North Melbourne

Round 15 (July 3 — Friday)
West Coast Eagles v Essendon

(July 4 — Saturday)
Footscray v Sydney Swans (P)
Hawthorn v Richmond
Melbourne v North Melbourne
St. Kilda v Fitzroy

(July 5 — Sunday)
Bris. Bears v Geelong
Carlton v Collingwood (MCG)

Rounds 16/17 (July 10 — Fri.)
West Coast Eagles v Carlton

(July 11 — Saturday)
Hawthorn v Footscray
North Melb. v Fitzroy (MCG)
Essendon v Richmond

(July 12 — Sunday)
Bris. Bears v St. Kilda

(July 18 — Saturday)
St. Kilda v Melbourne (P)
North Melb. v Geelong (MCG)
Collingwood v Hawthorn
Carlton v Footscray

(July 19 — Sunday)
Syd. Swans v W. Coast Eagles

July 22 — (Wednesday)
"State of Origin" Match
W.A. v Victoria (Perth)

Rounds 16/17 (July 25 — Sat.)
Melbourne v Geelong (P)
Richmond v Collingwood
Fitzroy v Bris. Bears

(July 26 — Sunday)
Sydney Swans v Essendon

Round 18 (July 31 — Friday)
Sydney Swans v Richmond

(August 1 — Saturday)
Essendon v Carlton (P)
Footscray v Collingwood
St. Kilda v North Melbourne
Fitzroy v Geelong
Melbourne v Bris. Bears

(August 2 — Sunday)
West Coast Eagles v Hawthorn

Round 19 (August 7 — Friday)
West Coast Eagles v Nth. Melb.

(August 8 — Saturday)
Hawthorn v Fitzroy (P)
Carlton v Sydney Swans
Richmond v Melbourne
St. Kilda v Footscray
Geelong v Essendon

(August 9 — Sunday)
Bris. Bears v Collingwood

Round 20 (August 15 — Sat.)
Richmond v St. Kilda (P)
Hawthorn v Sydney Swans
Essendon v Fitzroy
Collingwood v Melbourne
North Melb. v Footscray (MCG)
Geelong v Carlton

(August 16 — Sunday)
Bris. Bears v West Coast Eagles

Round 21 (August 21 — Friday)
Melbourne v West Coast Eagles

(August 22 — Saturday)
Essendon v Hawthorn (P)
St. Kilda v Collingwood
Fitzroy v Carlton
North Melb. v Richmond (MCG)

(August 23 — Sunday)
Bris. Bears v Footscray
Sydney Swans v Geelong

Round 22 (August 29 — Sat.)
Carlton v North Melbourne (P)
Footscray v Melbourne
Geelong v Hawthorn
Fitzroy v Sydney Swans
Richmond v Bris. Bears

(August 30 — Sunday)
West Coast Eagles v St. Kilda
Essendon v Collingwood (MCG)

SOUTH AUSTRALIAN

** Denotes home game.*

ROUND 1

Saturday, April 11
Port 21.20, Sturt 11.12 ..... Football Pk
Central 24.12, N. Adel 9.15 ... Elizabeth
Norwood 18.13, Glen. 15.9 ... Norwood
Torrens 10.21, S. Adel 14.5 ..... Thebarton
W. Adel 16.17, W'ville 22.21 ... Richmond

ROUND 2

Saturday, April 18
Sturt 16.14, Nor. 32.10 ..... Football Pk
W'ville 14.12, Central 18.11 ... W'ville
N. Adel. 21.20, S. Adel. 9.9 ... Prospect

Monday, April 20
Torrens 17.23, W. Adel 10.21 ... Foot Pk
Port 20.16, Glen, 15.11 ... (Dble header)

ROUND 3

Saturday, April 25
Torrens 14.20, W'ville ..... Football Pk
Nor. 10.13, N. Adel. 16.13 ... (Dble hdr)
Stuart 21.20, S. Adel 11.19 ..... Adel.
Central 17.12, P. Adel. 15.19 ..... Eliz.
Glen. 30.21, W. Adel. 17.16 ..... Glen.

ROUND 4

Saturday, May 2
Glenlg 16.15, Sturt 14.8 ... Football Pk
S. Adel 10.12, W. Adel 14.18 ..... Adel.
Port 11.12, Norwood 13.6 ... Alberton
Torrens 16.10, Central 10.11 ..... Thed.
W'ville 12.8, N. Adel 17.21 ..... W'ville

ROUND 5

Saturday, May 9
Woodville v Glenelg .... Football Park
South v Central ..... Adelaide
Norwood v West ..... Norwood
Torrens v Sturt ..... Thebarton
North v Port ..... Prospect

ROUND 6

Saturday, May 16
Norwood v South ..... Football Park
West v Port ..... Richmond
Woodville v Sturt ..... Woodville

Monday, May 18
North v Torrens ..... Football Park
Glenelg v Central ... (Double header)

ROUND 7

Saturday, May 23
Port v South ..... Football Park
Sturt v North ..... Adelaide
Central v West ..... Elizabeth
Glenelg v Torrens ..... Glenelg
Norwood v Woodville .... Norwood

INTERSTATE GAME

Wednesday, May 27, 8 p.m.
South Aust. v Victoria .. Football Park

ROUND 8

Saturday, May 30
*Central v Norwood ... Football Park
South v Woodville ..... Adelaide
Port v Torrens ..... Alberton
West v Sturt ..... Richmond
North v Glenelg ..... Prospect

INTERSTATE GAME

Tuesday, June 16
South Aust. v WA ..... WACA, Perth

ROUND 9

Saturday, June 6
*Woodville v Port ..... Football Park
Glenelg v South ..... Glenelg
Torrens v Norwood ..... Thebarton

Monday, June 8
Central v Sturt ..... Football Park
North v West ..... (Double header)

ROUND 10

Saturday, June 13
*Norwood v Glenelg ... Football Park
South v Torrens ..... Adelaide
Port v Sturt ..... Alberton
Woodville v West ..... Woodville
North v Central ..... Prospect

ROUND 11

Saturday, June 20
South v North ..... Football Park
Sturt v Norwood ..... Adelaide
Central v Woodville ..... Elizabeth
Glenelg v Port ..... Glenelg
West v Torrens ..... Richmond

ROUND 12

Saturday, June 27
*Torrens v Woodville ... Football Park
South v Sturt ..... Adelaide
Norwood v North ..... Norwood
Port v Central ..... Alberton

Sunday, June 28
West v Glenelg ..... Adelaide

ROUND 13

Saturday, July 4
Woodville v North ..... Football Park
South v West ..... Adelaide
Glenelg v Sturt ..... Glenelg

Sunday, July 5
Port v Norwood ..... Football Park
Torrens v Central ... (Double header)

ROUND 14

Saturday, July 11
South v Central ..... Football Park
Sturt v Torrens ..... Adelaide
Glenelg v Woodville ..... Glenelg
Port v North ..... Alberton
West v Norwood ..... Richmond

ROUND 15

Saturday, July 18
*West v Port ..... Football Park
Sturt v Woodville ..... Adelaide
Central v Glenelg ..... Elizabeth
Norwood v South ..... Norwood
North v Torrens ..... Prospect

ROUND 16

Saturday, July 25
*North v Sturt ..... Football Park
South v Port ..... Adelaide
Torrens v Glenelg ..... Thebarton
West v Central ..... Richmond
Woodville v Norwood .... Woodville

ROUND 17

Saturday, August 1
Sturt v West ..... Football Park
North v Glenelg ..... Adelaide
Norwood v Central ..... Norwood
Torrens v Port ..... Thebarton
Woodville v South ..... Woodville

ROUND 18

Saturday, August 8
*South v Glenelg ..... Football Park
Torrens v Norwood ..... Adelaide
Central v Sturt ..... Elizabeth
Port v Woodville ..... Alberton
North v West ..... Prospect

ROUND 19

Saturday, August 15
South v Torrens ..... Football Park
Sturt v Port ..... Adelaide
Glenelg v Norwood ..... Glenelg

Sunday, August 16
North v Central ..... Football Park
Woodville v West .. (Double header)

ROUND 20

Saturday, August 22
Central v Woodville ... Football Park
South v North ..... Adelaide
Norwood v Sturt ..... Norwood
Port v Glenelg ..... Alberton
Torrens v West ..... Thebarton

ROUND 21

Saturday, August 29
Port v Central ..... Football Park
West v Glenelg ..... Richmond
Woodville v Torrens ..... Woodville

Sunday, August 30
Sturt v South ..... Football Park
Norwood v North .. (Double header)

ROUND 22

Saturday, September 5
West v South ..... Football Park
Port v Norwood .... (Double header)
Sturt v Glenelg ..... Adelaide
Central v Torrens ..... Elizabeth
North v Woodville ..... Prospect

FINALS

Qualifying	Saturday, Sept. 12
Elimination	Sunday, Sept. 13
Second Semi	Saturday, Sept. 19
First Semi	Saturday, Sept. 20
Preliminary	Sunday, Sept. 27
Grand Final	Saturday, Oct. 3

Subscribe NOW!
FOR WEEKLY HOME DELIVERY

To: Football Times
PO Box 197, Port Adelaide, SA 5015
Please send me .... issues of Football Times.
I enclose my cheque/money order/
postal note for $ .....
☐ $29 for 29 issues (full season). ☐ or $1 for each issue required
(including postage)
Name .....
Address ..... Postcode .....
AP/7031030200

NATIONAL SCOREBOARD

WAFL

FRIDAY, MAY 1

EAST FREMANTLE	5.6	8.10	15.16	17.22	124
PERTH	4.0	6.5	8.9	11.15	81

GOALS: EAST FREMANTLE: Kerr 3, Lester-Smith 3, Sims 2, Matthews 2, Green 2, Peake 2, Browning 1, Judge 1, Waterman 1. PERTH: Ryder 3, Rea 2, Dick 1, Mount 1, Cousins 1, Davis 1, Gandini 1, Papotto 1.
BEST: EAST FREMANTLE: Kerr, Peake, Rowland, Tunbridge, Waterman, Lester-Smith. PERTH: Barich, Fancote, Watson, Santostefano, Gray, Whittington.
Played at the WACA Ground. Umpires: David Johnson, Trevor Garrett.

SATURDAY, MAY 2

CLAREMONT	4.2	10.11	14.20	22.26	158
SWAN DISTRICTS	4.1	6.5	7.6	8.11	59

GOALS: CLARMONT: Sutherland 4, Melessa 4, Thorne 3, Ralph 2, Mumme 2, Kickett 1, Goulding 1, Ahmat 1, Allan 1, Scott 1, Shepherd 1, McKenna 1. SWAN DISTRICTS: Williams 3, Holmes 2, Old 2, Ugle 1.
BEST: CLAREMONT: Morton, Kickett, Ahmat, Sutherland, McKenna, Allan. SWAN DISTRICTS: Johns, Renfree, Grasso, Hetherington, Skwirowski, A. Holmes.
Played at Claremont Oval. Umpires: Ken O'Driscoll, Grant Vernon.

SUBIACO	6.4	13.7	15.9	25.15	165
SOUTH FREMANTLE	3.5	7.9	12.12	14.13	97

GOALS: SUBIACO: Breman 7, Sullivan 5, O'Loughlin 4, N. Taylor 3, Lee 2, Jones 2, Langdon 1, Roberts 1. SOUTH FREMANTLE: McDougall 5, Jackson 4, Amoroso 2, Kickett 1, Roe 1, Maskos 1.
BEST: SUBIACO: N. Taylor, O'Loughlin, Breman, Brown, Willet, Sullivan. SOUTH FREMANTLE: Watters, B. Collard, Dellar, Roe, McDougall, Amoroso.
Played at Fremantle Oval. Umpires: Mike Ball, Phil O'Reilly.

VFL

FRIDAY, MAY 1

SYDNEY	7.3	10.9	12.14	13.16	94
CARLTON	4.5	6.7	9.10	12.15	87

GOALS: SYDNEY SWANS: Mitchell 3, T. Morwood 3, Wright 2, Capper 2, Williams 1, Potter 1, Bayes 1. CARLTON: Kernahan 5, Silvagni Johnston 2, Motley 1, Bradley 1, Rhys-Jones 1.
BEST: SYDNEY SWANS: Ironmonger, Smith, Wright, Henwood, Toohey, Morwood. CARLTON: Kernahan, Silvagni, Alvin, Glascott, Dennis, Dorotich.
Played at Sydney Cricket Ground. Umpires: Peter Howe, Ian Clayton. Attendance: 33,659.

SATURDAY, MAY 2

MELBOURNE	4.5	8.7	15.9	16.24	110
RICHMOND	1.3	3.5	6.9	9.15	69

GOALS: MELBOURNE: Wight 4, Lyon 3, Sparks 2, Williams 2, Battiston 1, Wilson 1, O'Dwyer 1, Dean 1, Giles 1. RICHMOND: Roach 4, Mitchell 1, Bower 1, Egan 1, Wilson 1, Wallace 1.
BEST: MELBOURNE: Wilson, Dean, Williams, Hughes, Grinter, Johnson, Battison. RICHMOND: Egan, Rioli, Burton, Poole, Wallace, Mitchell.
Played at the MCG. Umpires: Ian Robinson, Gary Forster. Attendance: 18,482.

FOOTSCRAY	2.4	3.4	7.10	11.12	78
ST KILDA	0.1	3.4	3.6	4.10	34

GOALS: FOOTSCRAY: Royal 5, MacPherson 2, Kennedy 1, McGuinness 1, Petraglia 1, Howlett 1. ST KILDA: Cunningham 1, Marcou 1, Burns 1, Loewe 1.
BEST: FOOTSCRAY: Purser, Kennedy, McGuinness, Royal, MacPherson, Ford. ST KILDA: Neal, Winmar, Loewe, Frawley, Owen.
Played at VFL Park. Umpires: Rohan Sawers, Brian Woodhead. Attendance: 12,834.

ESSENDON	5.2	8.5	10.7	14.12	96
GEELONG	1.5	7.9	10.15	13.18	96

GOALS: ESSENDON: Barnes 4, Duckworth 2, Salmon 1, Baker 1, Daniher 1, Clark 1, Williams 1, Eishaug 1, Watson 1, Hawker 1. GEELONG: Scott 3, Ablett 2, Brownless 2, Bruns 2, Turner 1, Christensen 1, Exell 1, Lindner 1.
BEST: ESSENDON: Williams, Eishaug, Francis, Barnes, Hawker. GEELONG: Scott, Bruns, Christensen, Bos, Bews.
Played at Windy Hill. Umpires: Gavin Dove, Chris Mitchell. Attendance: 15,395.

COLLINGWOOD	5.2	9.5	13.7	16.9	105
BRISBANE	1.3	4.4	6.8	8.10	58

GOALS: COLLINGSWOOD: Taylor 4, Manson 4, Brown 2, Millane 2, Rizonico 1, Ryan 1, Keays 1, Atkins 1. BRISBANE BEARS: Richardson 2, Raines 1, Walsh 1, Edmond 1, O'Keefe 1, Smith 1, Mickan 1.
BEST: COLLINGWOOD: Turner, Brown, Manson, Cloke, T. Shaw, Banks, Ryan. BRISBAND BEARS: Mickan, Banfield, Campbell, Williams, Hardie, Raines.
Played at Victoria Park. Umpires: Bryan Sheehan, Shane McDonald. Attendance: 16,711.

SUNDAY, MAY 3

WEST COAST	3.3	10.7	17.12	24.18	162
NORTH MELBOURNE	2.6	7.8	11.9	13.10	88

GOALS: WEST COAST EAGLES: Annear 5, Wiley 3, Lewis 3, Glendinning 2, MacNish 2, Gastev 2, C. Mainwaring 1, Lamb 1, Scott 1, Worsfold 1, Ishchenko 1, Holmes 1, Hart 1. NORTH MELBOURNE: McCann 4, J. Krakouer 3, German 2, Holt 1, Ackerly 1, Arceri 1, S. Smith 1.
BEST: WEST COAST EAGLES: Wiley, Wrensted, Annear, Brennan, Lamb, Lewis. NORTH MELBOURNE: Demetriou, Arceri, Crocker, McCann, Larkin, German.
Played at Subiaco Oval. Umpires: Peter Carey, David Howlett. Attendance: 28,380.

HAWTHORN	2.2	6.5	10.9	16.17	113
FITZROY	4.4	6.7	12.10	15.14	104

GOALS: HAWTHORN: Curran 5, Morris 4, Dunstall 3, Buckenara 1, Brereton 1, Kennedy 1, Platten 1. FITZROY: Barwick 4, McGrath 4, R. Osborne 3, Kappler 1, Keane 1, Harris 1, Hinkley 1.
BEST: HAWTHORN: Dipierdomenico, Harding, Morris, Brereton, Curran, Platten. FITZROY: Kappler, Hinkley, R. Osborne, Barwick, McGrath, Roos.
Played at the MCG. Umpires: Peter Cameron, Greg Sidebottom. Attendance: 18,694.

cnr Broun Ave and
Russell St, Morley
(next to Clark Rubber Store)

FOOTY SEASON SPECIALS

Double garages . from $1450
Games rooms .... from $2900
Fibreglass pools ..from $4500

Phone 272 1300

Bring this advert in and see Murray for your extra discount.

WAFL RESERVES

EAST FREMANTLE	8.3	14.8	17.12	25.17	167
PERTH	5.3	7.5	9.11	14.13	97

GOALS: EAST FREMANTLE: Bennett 8, Broadbridge 4, Moir 3, Sterrett 2, Gray 2, Edgar 1, Seymour 1, Taylor 1, Baxter 1, Walters 1, Kelly 1. PERTH: Ramshaw 4, Bogunovich 3, Bogaards 2, Gavranich 2, S. Cable 1, Clarkson 1, Young 1.
BEST: EAST FREMANTLE: Nannup, Bennett, Taylor, Baxter, Edwards, Kuzmicich. PERTH: Kelly, Gavranich, Ramshaw, Hunter, Daniels, Rigg.

CLAREMONT	6.3	8.5	14.9	19.13	127
SWAN DISTRICTS	3.2	6.5	11.7	15.7	97

GOALS: CLAREMONT: Pyke 6, Cook 4, Daniels 2, Viney 2, McGovern 1, Yarran 1, Hazell 1, Thomson 1, Klemm 1. SWAN DISTRICTS: Quinlivan 6, Maguire 4, Ogg 2, O'Donohue 1, De Graaf 1, Cormack 1.
BEST: CLAREMONT: Daniels, Pyke, L. Yarran, Cook, Partington, Begovich. SWAN DISTRICTS: Cormack, Quinlivan, MaGuire, Carlhausen, Moss, Ogg.

SUBIACO	3.5	5.9	8.13	12.15	87
SOUTH FREMANTLE	4.1	4.3	8.4	13.5	83

GOALS: SUBIACO: Kickett 3, Cox 2, B. Monaghan 1, S. Monaghan 1, McElwee 1, Caldow 1, Robson 1, Bell 1, Valli 1. SOUTH FREMANTLE: Worsfold 2, Perejmibida 2, Sambrailo 2, Fimmano 2, Jackson 2, Collard 1, Graham 1, Eramiha 1.
BEST: SUBIACO: S. Monaghan, D. Piggott, Goodwin, Caldow, Bell, Hooper. SOUTH FREMANTLE: Perejmibida, Eramiha, Williams, Fimmano, Narkle, Rioli.

UNDER 19s

EAST FREMANTLE 22.19 (151) d PERTH 4.9 (33)
GOALS: EAST FREMANTLE: Rowe 4, Thornley 4, Congleton 3, Jones 3, Quill 2, Regan 2, Hansen 1, Taylor 1, Foley 1, Richter 1. PERTH: Bennell 2, Ugle 1, Gedge 1.
BEST: EAST FREMANTLE: Regan, Foley, Taylor. PERTH: Noteboom, Hanley, McMurray.

CLAREMONT 10.15 (75) d SWAN DISTRICTS 3.2 (20)
GOALS: CLAREMONT: Jones 3, Hall 3, Tester 1, A. Yarran 1, Elliot 1, N. Yarran 1. SWAN DISTRICTS: Harcourt 1, McPherson 1, Gartrell 1.
BEST: CLAREMONT: Jones, N. Yarron, Malone. SWAN DISTRICTS: Burnett, Fisher, Scanlon.

SUBIACO 16.9 (105) d SOUTH FREMANTLE 10.9 (69)
GOALS: SUBIACO: Bairstow 3, Cutten 3, Toovey 2, Read 2, Toth 2, Brice 1, Golisand 1, Rosich 1, Lind 1. SOUTH FREMANTLE: Genefini 4, Grierson 2, Raffeale 1, Roberts 1, D'Angelio 1, Mosconi 1.
BEST: SUBIACO: Garnaut, Heady, Ried. SOUTH FREMANTLE: Genefini, Lebeck, Roberts.

VFL RESERVES

FOOTSCRAY 10.14 (74) d ST KILDA 5.7 (37)
GOALS: FOOTSCRAY: Rugolo 4, Liberatore 3, Athorn 1, Lesiputty 1, Azia 1. ST KILDA: Temay 1, Peter-Budge 1, Page 1, Manning 1, McIlwain 1.
BEST: FOOTSCRAY: Chiron, Liberatore, Aziz, Hitch, Lesiputty, Barkmeyer. ST KILDA: Lamb, Evans, Sidebottom, Burke, Collins, Odgers.

ESSENDON 20.11 (131) d GEELONG 12.6 (78)
GOALS: ESSENDON: Walsh 4, Irwin 3, Deakin 3, Antrobus 2, Sullivan 2, Clarke 1, Flood 1, Keane 1, Cunningham 1, Robertson 1, Johnston 1. GEELONG: Winter 3, O'Keeffe 1, Denneman 1, Hobbs 1, S. Hocking 1, McCrabb 1, D. Cameron 1, Couch 1, Card 1, Cole 1.
BEST: ESSENDON: Somerville, Wallis, Merryweather, Parker, O'Donnell, Cunningham. GEELONG: Whyte, Cameron, Hocking, Reed, Cameron, Card.

COLLINGWOOD 13.15 (93) d NORTH MELBOURNE 10.19 (79)
GOALS: COLLINGWOOD: Keating 4, Faull 2, Hyrsoulakis 2, Doyle 1, Yorgey 1, Brindley 1, Richardson 1, Markov 1. NORTH MELBOURNE: Spargo 2, Bryce 2, Love 2, Passmore 1, Muench 1, McRae 1, M. O'Donoghue 1.
BEST: COLLINGWOOD: Dickson, Pritchard, Seow, Brindley, Beers, Adams. NORTH MELBOURNE: Buckley, M. O'Donoghue, Passmore, Robertson, McRae.

MELBOURNE 11.10 (76) d RICHMOND 8.14 (62)
GOALS: MELBOURNE: Jackson 2, Kiel 2, Barclay 2, Normington 2, Cordner 1, Eishold 1, Icke 1. RICHMOND: McKellar 2, Notting 2, Donoghue 1, McLeod 1, Powell 1, D. Ryan 1.
BEST: MELBOURNE: Icke, Allardice, Jackson, Kiel, Kiley, McCarthy. RICHMOND: Ryan, Bayes, McKellar, Pym, McLeod, Burke.

FITZROY 22.13 (145) d HAWTHORN 21.14 (140)
GOALS: FITZROY: Smith 4, Thornton 4, Armstrong 2, Wynd 2, O'Dowd 2, Holt 2, Dwyer 1, Cooper 1, Strooper 1, McLean 1, Bolzon 1, Rosseley 1. HAWTHORN: Teal 4, Dickson 4, Lester-Smith 2, Grummet 2, Dear 1, Bennett 1, Smith 1, Symonds 1, Bourke 1, Pritchard 1, James 12, Ralphsmith 1, Dariymple 1.
BEST: FITZROY: Bolzon, Armstrong, Wynd, Roberts, Holt, Thornton. HAWTHORN: Dear, Bennett, Symonds, Pritchard, Dairymple.

CARLTON 25.17 (167) d SYDNEY 16.12 (108)

SOUTH AUSTRALIA

WEST ADELAIDE	4.4	9.9	9.14	14.18	102
SOUTH ADELAIDE	2.3	3.5	6.9	10.12	72

GOALS: WEST ADELAIDE: Twomey 4, Sporn 2, Johnson 2, Bennett 2, Lamb 1, Burgess 1, Herbert 1, McKinnon 1. SOUTH ADELAIDE: Stoeckel 2, Stasinowski 2, Schneebichler 2, Fairclough 1, Pitman 1, Eddy 1, Valente 1.
BEST: WEST ADELAIDE: McKinnon, Sporn, Burgress, Grosser, Bennett, Dreher, Belton. SOUTH: Butler, Bennett, Kappler, Brooksby, Baker, Schneebichler.

NORTH ADELAIDE	4.7	10.13	14.18	17.21	123
WOODVILLE	2.2	5.3	7.5	12.8	80

GOALS: NORTH ADELAIDE: Carlaw 4, Roberts 4, D. Jarman 3, Tiller 2, Arnold 2, Burton 1, White 1. WOODVILLE: Taylor 3, Sewer 2, Nichols 2, Negri 2, Jolly 2, Panizza 1.
BEST: NORTH ADELAIDE: D. Jarman, Tiller, Parsons, Carlaw, Hart, Arnold, A. Jarman, Burton. WOODVILLE: Panizza, Lunn, Parker, Jolly, Schwarz, Fuller.

WEST TORRENS	2.4	6.4	12.9	16.10	106
CENTRAL DISTRICT	1.3	5.4	5.9	10.11	71

GOALS: WEST TORRENS: Dietrich 6, C. Lindsay 3, McGrath 2, B. Lindsay 2, Payze 1, Hodson 1, Eichner 1. CENTRAL DISTRICT: Bubner 4, Mandemaker 3, Shields 1, Beythien 1, Anderson 1.
BEST: WEST TORRENS: B. Lindsay, Weston, Morphett, C. Lindsay, Harper, Dietrich, Enright, Geyer. CENTRAL DISTRICT: Bubner, Graham, Moulds, Braddy, Prior, G. Thomas.

NORWOOD	3.0	5.2	9.3	13.6	84
PORT ADELAIDE	2.4	6.5	8.11	11.12	78

GOALS: NORWOOD: Pyke 4, Mcneil 2, Richardson 2, Rowe 1, Aish 1, Payne 1, Scanlon 1, Kelly 1. PORT ADELAIDE: D. Smith 6, R. Smith 2, Ginever 1, Phillips 1, Phelps 1.
BEST: NORWOOD: Helyar, Taylor, Scanlon, Connelly, Rowe, McIntosh. PORT ADELAIDE: Curtis, Leslie, Errey, Johnston, Ginever, Harrison.

GLENELG	4.3	7.8	11.12	16.15	111
STURT	3.3	4.6	9.6	14.8	92

GOALS: GLENELG: Bunarick 4, Seebohm 3, Woodlands 3, Maynard 2, McDermott 1, Marshall 1, Kidney 1, Hodgeman 1. STURT: Kitschke 3, Willmott 3, Whittlesea 2, Reynolds 1, Paynter 1, Wark 1, Dilena 1, Veale 1, Field 1.
BEST: GLENELG: Hodgeman, Carey, Gibbs, Kernahan, Donovan, McDermott. STURT: Klomp, Dilena, Veale, Field, Paynter.

A.C.T.

MAN WESTON 21.18 (144) d EASTLAKE 8.6 (54), QUEANBEYAN 8.18 (66) d TUGGERANONG 8.9 (57), AINSLIE 19.15 (129) d BELCONNEN 12.8 (81).

VFA — Division 1

FRANKSTON 21.15 (141) d SPRINGVALE 12.17 (89), BRUNSWICK 15.16 (106) d BOX HILL 10.15 (75), WILLIAMSTOWN 21.16 (142) d SANDRINGHAM 10.10 (70), PT MELBOURNE 18.14 (122) d PRESTON 11.23 (89), COBURG 24.13 (157) d GEELONG WEST 13.12 (90).

Division 2

DANDENONG 26.15 (171) d CAULFIELD 11.9 (75), NORTHCOTE 13.16 (94) d CAMBERWELL 27.19 (181).

NEW SOUTH WALES

ST GEORGE 32.18 (211) d PARRAMATTA 11.8 (74), EAST SYDNEY 12.21 (93) d WESTERN SUBURBS 10.8 (69), CAMPBELLTOWN 29.25 (199) d NORTH SHORE 9.11 (65), BALMAIN 24.13 (157) d HILLS 14.13 (97).

QUEENSLAND

COORPAROO 19.19 (133) d WESTERN DISTRICT 16.15 (111), MORNINGSIDE 23.10 (148) d MAYNE 18.15 (123), WINDSOR-ZILLMORE 36.16 (232) d KEDRON 12.14 (86), SOUTHPORT 31.14 (200) d SANDGATE 9.9 (63).

TASMANIA — TFL

SOUTH LAUNCESTON 16.13 (109) d NORTH LAUNCESTON 10.5 (65), GLENORCHY 15.8 (98) d BURNIE 9.7 (63), DEVONPORT 13.15 (93) d NEW NORFOLK 11.9 (75), CLARENCE 13.5 (83) d HOBART 10.16 (76), NORTH HOBART 20.13 (133) d SANDY BAY 20.10 (130).

TASMANIA — NTFL

EAST DEVONPORT 16.8 (104) d LATROBE 7.11 (53), ULVERSTONE 5.13 (43) d WYNYARD 5.7 (37), LAUNCESTON 9.13 (67) d PENGUIN 7.9 (51), SMITHTON 15.15 (105) d LONGFORD 13.10 (88), GEORGE TOWN 7.4 (46) d SCOTTSDALE 5.3 (53).

WAFA

LEAGUE: TUART HILL 17.14 (Lewis, Jaca, Foster) d MANNING 15.18 (Beattie, Frost, Roff), MIDLAND 22.11 (L. Hampson, B. Hampson, Escott) d COCKBURN 10.18 (Gumina, Patrick, Gianoli), BELMONT 13.9 (Billy Kickett, Ben Ridder, Walker) d MOSMAN PARK 11.15 (Cross, Walker, Shackin).
RESERVES: TUART HILL 20.10 d MANNING 6.9, COCKBURN 12.18 d MIDLAND 8.10, MOSMAN PARK 19.18 d BELMONT 3.6.
SUNDAY FOOTBALL LEAGUE: ARMADALE 16.10 (Stokes, Tenardi, Atwell) d KELMSCOTT 15.15 (C. Uchtman, Potter, G. Smith).

HOW THEY STAND

WAFL LEAGUE TABLE

	P	W	L	D	For	Agst	%	Pts
EAST FREMANTLE	5	4	1	-	597	440	135.68	16
CLAREMONT	5	4	1	-	555	414	134.05	16
SOUTH FREMANTLE	5	3	2	-	607	584	103.93	12
SWAN DISTRICTS	5	3	2	-	562	589	78.43	12
Subiaco	5	2	3	-	621	496	125.20	8
West Perth	5	2	3	-	545	546	99.81	8
Perth	5	2	3	-	524	561	93.40	8
East Perth	5	-	5	-	432	713	60.58	-

WAFL PRIME RESERVES TABLE

	P	W	L	D	For	Agst	%	Pts
CLAREMONT	5	5	-	-	655	375	174.66	20
EAST PERTH	5	4	1	-	615	384	160.15	16
SWAN DISTRICTS	5	3	2	-	552	484	114.04	12
EAST FREMANTLE	5	3	2	-	594	544	109.19	12
Subiaco	5	2	3	-	447	571	78.28	8
South Fremantle	5	1	4	-	450	606	74.25	4
West Perth	5	1	4	-	396	554	71.48	4
Perth	5	1	4	-	467	658	70.97	4

WAFL UNDER 19s TABLE

	P	W	L	D	For	Agst	%	Pts
EAST PERTH	5	5	-	-	422	270	156.29	20
CLAREMONT	5	4	1	-	491	199	246.73	16
WEST PERTH	5	4	1	-	376	206	182.52	16
EAST FREMANTLE	5	4	1	-	432	358	120.67	16
South Fremantle	5	1	4	-	375	379	98.94	4
Subiaco	5	1	4	-	321	404	79.45	4
Swan Districts	5	1	4	-	270	436	61.92	4
Perth	5	-	5	-	189	624	30.28	-

VFL PREMIERSHIP TABLE

	W	L	D	For	Agst	%	Pts
SYDNEY	5	1	-	782	576	135.8	20
CARLTON	4	2	-	739	556	132.9	16
HAWTHORN	4	2	-	709	569	124.6	16
GEELONG	3	2	1	768	686	112.0	14
ESSENDON	3	2	1	595	584	101.9	14
Melbourne	3	3	-	611	556	109.9	12
Fitzroy	3	3	-	719	709	101.4	12
West Coast	3	3	-	714	733	97.4	12
Brisbane	3	3	-	628	683	91.9	12
North Melbourne	3	3	-	602	724	83.1	12
Collingwood	3	3	-	553	667	82.9	12
Footscray	2	4	-	440	613	71.8	8
Richmond	1	5	-	637	738	86.3	4
St Kilda	1	5	-	585	688	85.0	4

SANFL PREMIERSHIP TABLE

	W	L	D	For	Agst	%	Pts
CENT DIST	3	1	-	460	370	55.42	6
NORWOOD	3	1	-	480	396	54.79	6
NORTH ADEL	3	1	-	447	372	54.58	6
PORT ADEL	2	2	-	459	377	54.90	4
Torrens	2	2	-	416	359	53.68	4
Glenelg	2	2	-	512	467	52.30	4
Woodville	2	2	-	447	459	49.34	4
Sturt	1	3	-	426	544	43.92	2
West Adel	1	3	-	414	551	42.90	2
South Adel	1	3	-	309	475	39.41	2

MARK JACKSON, football's superstar, writes exclusively for Westside Football.

Pinocchio's presents

JACKO

I'm aiming for a win and goals, goals, goals

THERE is only one man I have to impress before achieving a long time football ambition . . . but I know it's going to be a hard task.

I want to, and believe I am good enough, to play full-forward for Western Australia against South Australia and Victoria.

But John Todd, so they tell me, can be a hard person to win over or at least prove something to.

This Saturday I am heading to Bassendean Oval — the headquarters of "Bombo Valley" — with plenty to show.

I am a man on a mission. Being a team person, my main aim is to help the down, but certainly not out, Bulldogs come away from Midland with the four points.

DOUBLE REASON

That's essential. Firstly, to restore some lost form and confidence and secondly to stay in the finals race.

But there is another reason for me wanting to kick a swag of goals and have a couple of blokes taken off me.

This is my best — and last — opportunity to show Toddy that I am the man for the job at the WACA on Tuesday, June 16 and Subiaco on Wednesday, July 22.

John Todd: Needs to be impressed this week.

A little birdie told me a while ago that Toddy is not a big wrap for Jacko, either as a bloke or as a footballer.

Actually, I'm led to believe the master coach has been quoted as saying that "Jackson will never play for WA while I am in charge".

That may be right, it may be wrong.

But regardless of what Toddy thinks of me, I trust he at least gives me the chance to prove I am the full-forward he needs.

If I am overlooked and there are genuine reasons for it, then fine.

But I hope there is no pettiness involved. Imagine missing out because I was Victorian born or something corny like that. After all, in State-of-origin fixtures I am bound to WA.

GOOD START

I've kicked 28 goals (23 before kicking a point) in the first six games and that's not a bad effort.

But all that is in the past.

On Saturday, I get a big chance to prove to Toddy, in front of his eyes rather than him hearing it third hand, that I have plenty to offer.

Only those really close to me (yes I do have a few friends) know how dearly I want to wear a Sandgroper guernsey.

It's hard to explain but I have long wanted to play for WA.

Swans will be spitting chips after being thrashed by Claremont.

Well, I can assure you that "Stan the Man" wasn't jumping for joy after we were swamped by Subiaco at home.

It will be a different team this week.

Who knows, Toddy may even be keeping big Garry Sidebottom ready to spar with Jacko.

Joe Ahmat: One of the many reasons why fans should go to WAFL matches.

WALLY'S ON TARGET

WALLY Matera has really made a name for himself with the West Coast Eagles.

It's great to see little Wally, the champion bloke that he is, doing well in the big time.

But I sure do miss him when he isn't playing for Souths.

He is such a beautiful deliverer of the ball and it is wonderful playing down the ground and having him charging at you.

BULLDOGS TO BITE BACK

I'M getting a little "peeved off" with certain members of the media.

When Souths put a few together early, we were tagged the standard setters, the certainties, the this and that.

We've dropped the last two and don't we know it.

Different untoward tags have been put on the team.

Sure, it's a young side with plenty to learn but we will be there and with plenty of memories. Watch out.

CLEANING UP

CONGRATULATIONS to the folk of Perth who have improved their awareness to litter in recent weeks.

Naturally, it goes without saying it had something to do with that TV commercial a good lookin' fellow made for the State Government.

Either that or punters are hitting the jackpot.

'SHOOTING' STARS

"JACKO the Larrikin" is destined to be Australia's highest rating film within a year.

Filming will start at the end of the football season.

Naturally, it will be shot in Australia with local actors.

You better see "Crocodile Dundee" if you haven't already because it will be forgotten this time next year.

HAWK HAVOC

THIS week I spent four days in Sydney, cutting new advertisements for Energiser.

The week earlier we were in New Zealand making some new advertisements.

They should be going to air shortly.

While in the city of sin, I ran into Tommy Hafey. Tommy tried to talk me into staying with him for the weekend.

The reason? The Swans meet Hawthorn at the SCG on Sunday and in the five years the Bloods have been in Sydney, haven't been able to beat the Hawks.

Tommy obviously thought I could change that. He appeared relieved when I told him that Hawthorn was a bunch of old women and being Mother's Day would probably forfeit.

'Great cars are one thing. Good people are another. When you get both together you're getting the best deal in the business.'

At Houghtons we won't sell a car, or employ a person, we don't believe in, completely.

So when you talk with us you know the words are sincere and the product, like all Ford vehicles, is top value for money.

Great cars, good people. That's the combination that's made us the longest serving metropolitan Ford Dealership in W.A.

Come and see us and we'll show you why so many of our old friends would never buy a car anywhere else.

HOUGHTON MOTORS Ford D/L 1531.

'Worth coming back to.'

1006 Albany Highway, East Victoria Park (Cnr Oats St). Phone 362 3311.

JACKO'S TONIGHT SHOW

EVERY SATURDAY

★ LIVE ACTS ★

★ SPECIAL GUESTS

$200 Jewellery giveaway

- New Products
- New Music
- Competitions at

Pinocchio's

393 MURRAY STREET, PERTH.
TELEPHONE: 321 2521