KNOW YOUR CLUB – the men behind the scenes at East Fremantle

Every Thursday 80c

WESTSIDE FOOTBALL

WA's ONLY FOOTBALL NEWSPAPER

Vol. 8 No.21 Thursday August 14, 1986

AMPOL
The Australian Company supporting our great Australian game.

ROBERT BENNETT ASKS: Are the Lions finished?

Football . . . North West style; a centre spread of pictures.

KENTUCK finds that the law of the jungle is back to front.

DEMONS ARE FOR REAL . . .

. . . and Wiley says Brownie's the reason

Robert Wiley . . . feeling pleased.

By TONY CARR

PERTH have at last overcome the "imposters tag" placed on them this season by many media sceptics, according to captain Robert Wiley.

Many members of the media and football supporters in general gave the Demons little chance pre-season of qualifying for the finals for the first time since they lost the 1978 grand final to East Perth.

In those seven years since the heady days of the late 1970s, Perth have experienced one of their least successful periods in an 86-year history.

Wiley was an integral part of those successful 70's teams but was in Melbourne playing for Richmond for those seven drought years except for 1984 and '85 when even his individual brilliance could not lift the Demons off the foot of the table.

"The constant talk that we would not be good enough to qualify for the finals has acted as a spur for the players," a frank Wiley said this week.

"Mal Brown has used this as a motivational tool to good effect in games we were not expected to win.

"We have proved many people wrong this season with gritty football and we hope to continue surprising those doubters in the crucial weeks ahead."

Perth have the distinction, apart from Subiaco, of being the only other side to beat every team in the competition this season.

But the Demons have been plagued with inconsistency at times during the season which could be their downfall in the finals.

Their form since they thrashed arch-rival West Perth on July 5 has been hard to follow.

A 29-point loss to South Fremantle, a two-point victory over Swan Districts, 31-point losers to a depleted Claremont and then impressive 50-point winners over the highly-fancied Subiaco side last Saturday certainly makes Perth the most unpredictable side in the competition.

"The win over Subiaco was just the confidence-booster we needed so close to the finals," Wiley said.

"We needed to beat one or both of the top two teams to prove that we will be a force in the finals.

"There is tremendous feeling among the players and we are quietly confident of performing well under finals pressure."

Wiley is high in his praise for the influence Brown's coaching has had on the Demons rise to prominence this season.

"Brownie has got the players believing in themselves and has done a great job with the younger guys," he said.

"He has attracted some good players from South Fremantle and our country zone without breaking the club's bank balance.

"And he has been one of the people behind getting the club back on an even financial footing.

"This vastly improved financial position has lifted morale substantially at the club and the results have been showing on the field."

Glendinning vows to stay a Roo

WA football appears to have received a setback this week when Brownlow Medallist Ross Glendinning vowed to remain at North Melbourne.

The former East Perth champion was tipped to be coach of WA's proposed national team next year — or, at least, captain.

The 29-year-old Glendinning has played at North Melbourne for nine seasons and now says that his loyalty to the Roos means too much "especially with automatic life membership after 10 years at the club."

Glendinning, who was his team's best player last week when North Melbourne beat Footscray by 10 goals, says he has not given up hope of the Roos playing in this year's finals.

With the finals the priority on Glendinning's mind, North Melbourne president Bob Ansett said the club had deliberately kept re-negotiating until late in the season.

"We do not want to interrupt Ross's train of thought at the moment," said Ansett. "He has had a tough year with injuries and he is fighting back well."

Ansett said he was always confident Glendinning would remain with the Roos.

With Glendinning out of calculations as WA's coach of a proposed national team, Ken Armstrong is the likely candidate.

Ross Glendinning . . . staying in Melbourne.

For New or Used Vehicles Big Rock Toyota are cheaper!

BIG ROCK TOYOTA

445 Wanneroo Road, Balcatta.
Phone 344 1122
DL 2161

Registered by Australia Post Publication No. WBF0778

"WHAT THEY SAID"

A round-up of some of this week's football comments

"I'd like to go down on record and say that the grand final is as good as over." Radio 6PR's Bob Cribb talking about East Fremantle's great win over Swan Districts.

□ □ □

"I didn't believe the late tackle warranted a relayed free kick. But I believe it was a deliberate blow." Umpire Neville Buckingham giving evidence against Swan Districts' Scott Meadows.

□ □ □

"I'm going to Melbourne to talk with the VFL Commissioners to seek some answers to our questions — such as why they plan to stick with all 12 of their teams in a proposed national series" WAFL chief executive John Walker.

"We almost have a de facto "yes" to go next year." East Perth president Allan Delaney, on the national concept.

"We are concentrating on certain areas of our play, as we did the week before the Fremantle match and it probably did take its toll on our play." Subiaco coach Haydn Bunton.

"If you were Subiaco you couldn't find a better time to lie dog-in-the-manger than now." Bob Cribb suggesting on 6PR that Subiaco's slump was only temporary.

□ □ □

"We don't believe we can be convinced that a WA team would be viable in a national competition next year." South Fremantle's president Wayne Ryder.

□ □ □

"I gave it some consideration earlier in the year, but after a recent social match I decided that though the mind was willing, the body wasn't." Claremont coach Graham Moss on suggestions about a playing comeback.

□ □ □

"Players get used to certain things; going off the ground at half-time is one of the most important parts of their preparation and it's an experiment I don't think John Wynne will repeat." Geoff Christian on radio 6NR about West Perth's decision to stay on the ground at half-time recently.

□ □ □

"That's the hallmark of a good quarter; 10-goal quarters are not too common." Ken Armstrong on 6WF as East Perth kicked the 10th of their 12 goals against Claremont in the third quarter.

"We are trying to organise reciprocal membership, but WACA members will still have to pay to see the football." Football chief John Walker on plans for dual membership for WAFL and WACA people when football moves to the WACA Ground.

□ □ □

"The players are coming off second best; some of the things that are happening are rebounding on the players, not the umpires." 6WF sports supervisor George Grljusich.

□ □ □

"Let's put it charitably; he didn't suffer from the umpires today." Channel 7 commentator John Rogers talking about Perth's Mick Rea and his treatment by umpires.

□ □ □

"The PA system blew itself up. I know you're an explosive person, Les, but you're not that super-charged I hope." 6NR's Tim Flynn talking to co-commentator Les Mumme amidst some electrical problems last Saturday.

□ □ □

"He's a mature young player who has earnt his chance in league ranks." Triple Sandover Medallist Bill Walker talking about the debut of his son, Greg.

□ □ □

"All merger talks are off. The 12 clubs have told the VFL commission that they will be financially viable next year." VFL Commissioner Jack Hamilton.

BOOTING WITH THE BREEZE

YOUNG CROP

WA football played almost 1½ teams — 28 players — of first year footballers last Saturday.

Swans played eight, South Fremantle six, Subiaco, Claremont and East Perth three each, Perth and West Perth two each and East Fremantle used a sole rookie.

First-year Swans were Jim Buckley, Joe Cormack, Rex Carlshausen, Gavin Thornton, Andy Holmes, Greg Walker, Bob DeGraaf and Andrew Tigchelaar. The latter trio made their debuts.

Their opponents only played Brad Tunbridge in his first season.

South Fremantle played Peter Sumich, Barry Hutcheson, John Worsfold, Ian Lockhart, David Todd and Matt Sambrailo.

Subiaco's new trio are Ian Dargie, John Georgiades and Brad Gray, while Claremont used Brad Mumme, Mark Hepburn and first-game player Jeff Brandenburg.

Paul Peos, Kevin McGuire and Lucio Baroni are first-year players at East Perth.

Perth's two rookies were Rod Bogaards and Steven Lally and West Perth's were Sean King and James Waddell.

LES'S LYRICS

6NR commentator and former Claremont and State champion LES MUMME has a different

Supporters show their true colours

One thing about our national game,
It makes ones feelings show.
That's not always for the best,
As Claremont players now know.

It leaves a lot to be desired,
When your supporters choose to boo.
Let's play up and play the game,
Through good and bad stay true.

There'll always be the loud-mouth,
Who likes to shout and bellow.
Had he to face the players,
You can bet he'd soon turn yellow.

It's okay to say your bit,
From the safety of your seat.
But that's a cowardly way,
To take your team's defeat.

It's sad when things go wrong,
Of that there is no doubt.
Learning how to cope with it,
Separates a man from a lout.

DEMON DUO

SEVEN minutes into the final quarter Melbourne hit the front in last Saturday's game against Geelong. The Demon who put them in front was a former Perth Demon in Len Gandini. Did you notice who was the first teammate to shake his hand after the six-pointer? It was Steve Turner, a former Perth team-mate.

RIGHT IDEA

PLAYERS from the Whitfords Junior Football Club had the right idea last Saturday at Subiaco Oval. They were selling raffle tickets which obviously were not going as fast as they would have liked, so they canvassed the crowd in the grandstands to sell more tickets. Hope they were happy with their final takings.

HOYER TIPPED

REMEMBER Craig Hoyer? He battled to get a game with Swan Districts and Hawthorn, but is now a hot favourite to win major league fairest and best award. He is playing for Hobart in the Tasmanian Football League and is being tipped as the 1986 William Leitch Medallist, along with Sandy Bay's Andy Bennett, Glenorchy's Roland Curley, Clarence's Graham Hunnibell and New Norfolk's Graham Williamson.

TABLE CHANGE

WITH two qualifying matches remaining, every position on the WAFL ladder can still change. Subiaco can lose top spot, but cannot miss a second semi-final berth, while East Fremantle can take top spot or even drop to a first semi-final appearance. Perth can make the second semi at the expense of East Fremantle and Claremont can still lose a finals place. West Perth can make the finals, but will not finish lower than fifth and South Fremantle could find themselves sixth or on the bottom again. Swan Districts also vie for bottom rung, but are capable of coming sixth, while East Perth are in a similar situation.

CLEVER PLAY

A LOT of intelligent football often goes astray in the course of a game — and is often unnoticed. There was one classic movement from East Perth's ruck star Alex Ishchenko in the third quarter that warrants recording. The giant had taken the ball in a pack at centre-half-forward and though he was under pressure, he managed to get hands to the ball. He saw team-mate Alby Smith running down the flank and though he couldn't find space to get the ball to him, he fired out a handpass that was aimed to bounce in front of the Smith.

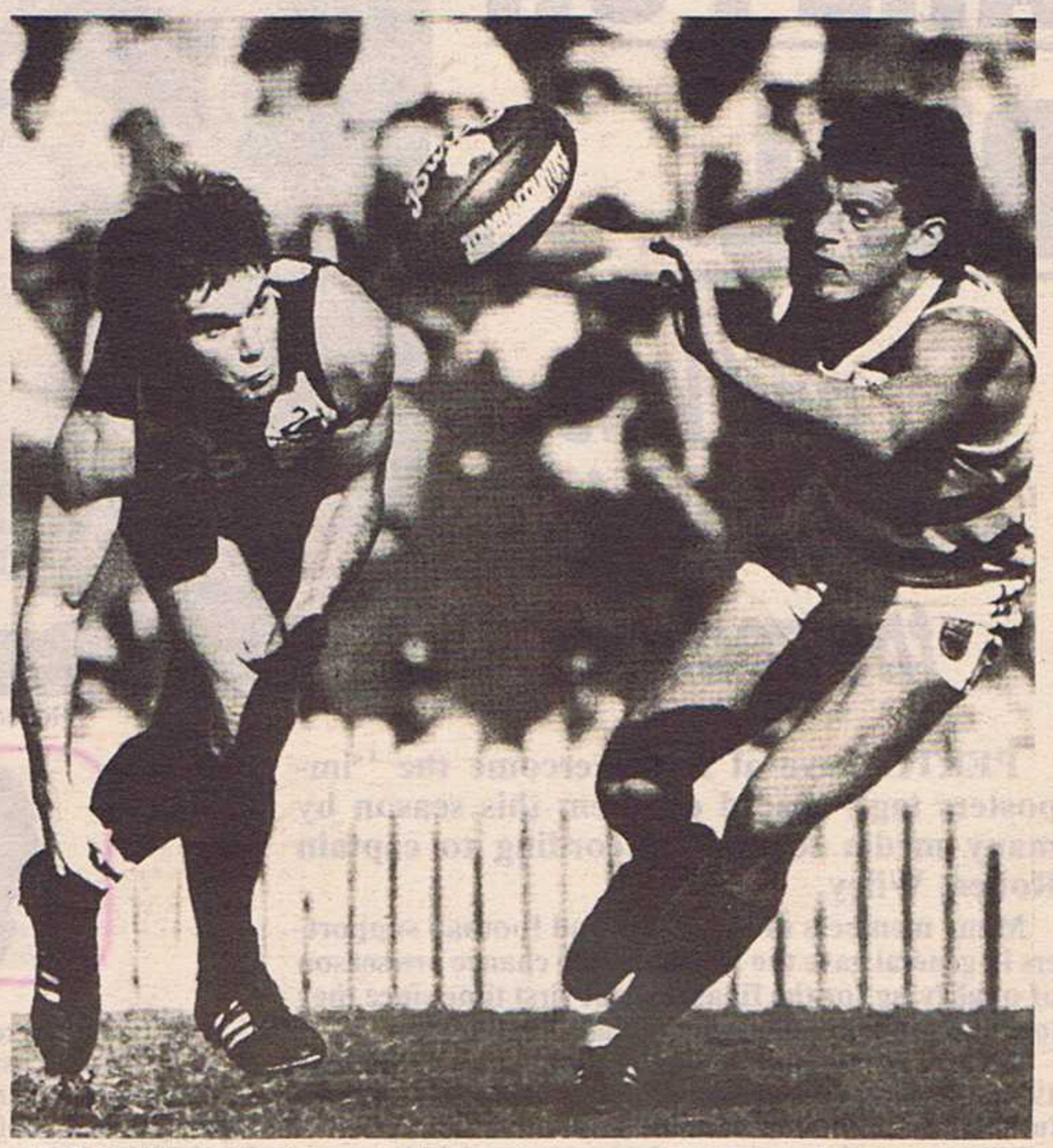

IT looks like a classic case of history being repeated. Fans who watched Greg Walker make his league debut last week for Swan Districts were startled at the uncanny resemblance to his champion father, triple Sandover Medallist Bill Walker. Critics said that the young Walker moved exactly like his father and this picture — with the youngster evading a David Rankin smother — shows his elusive style. To cap off the resemblance, Walker jun. was given the famous No. 29 guernsey of father Bill.

BIG CROWD

THE Carlton-Collingwood game last Sunday really drew the crowd when 72,500 people turned up to witness what became a debacle.

TICKET TIME

THIS year's finals round looks certain to be a sell-out as far as seats in the grandstands go. Individual ticket sales open at the Perth Entertainment Centre next Tuesday, giving fans the first opportunity to buy seats for separate matches. Most of the two-tier stand tickets have been sold as a series, but there are still tickets available for all four games. Prices range from $8.50 to $12.50 (with concessions for pensioners and children at $5.50) for the first, second and preliminary finals, with grand final tickets ranging from $10.50 to $20. Standing room ticekts are available at $8, with $3 for concessions.

BULLDOG BLITZ

THE Bulldogs blitzed West Perth on Saturday and broke two statistical records along the way. They kept the Falcons down to 29 kicks in the second quarter, which is the least in a quarter by a WAFL team. And West Perth's 163 kicks for the game broke a former 170 total as the lowest, which South Fremantle held after meeting Claremont in the first game this season.

GOAL POWER

MANY coaches talk about the seven-second goal — and East Perth produced one in the third term of Saturday's win over Claremont. The Royals were in full flight when they kicked their 11th goal and the ball went back to the centre. Big ruckman Alex Ishchenko took the bouncedown, but had his kick smothered. The rebound was picked up by Steve Da Rui who let fly with a 60-metre kick to goal in that magical seven seconds.

Talent scouts have big cheque books

WITH WA's re-emergence as a football power, the talent-hungry Victorians have re-acted in a predictable manner.

It's not surprising that the VFL talent scouts have had the cheque books out and putting the hard word on our top young players.

Laurie Keene and Warren Dean have been offered huge sums of money to join VFL clubs next year.

And the pressure is now on South Fremantle's Mark Bairstow, Perth's Earl Spalding and East Fremantle's Peter Wilson.

At least 10 other leading WA players will be given offers to join VFL clubs before the 1986 season is over.

But the question has got to be asked: "Where is all the money coming from to pay for these expensive recruits?"

The VFL has openly admitted that the financial state of their competition is in tatters. The majority of VFL clubs are in debt for huge amounts.

Yet the offers are still coming thick and fast and the sky seems to be the limit.

Carlton, Hawthorn and Essendon are the only VFL clubs in the black; the other clubs have got major financial headaches.

St Kilda, Fitzroy, Melbourne and North Melbourne are all struggling to stay afloat, yet they are still able to make big offers.

Only this week there was a story doing the rounds in Perth about how Fitzroy had held a fund-raising event which netted a reported $100,000. They were then on the first plane West offering most of the cash to a WA hopeful.

And then there is the question of salary caps.

The Sydney Swans have made approaches to at least three top WA players in recent weeks, reportedly offering lucrative contracts.

At the start of this season the Swans got into big trouble because they were exceeding the player's salary cap of $1.2 million. They had huge problems sorting out the mess and finally getting approval from the VFL to play in the competition this year.

With the bulk of Swans players on two to three year contracts, it's difficult to work out how they could sign-up more players at considerable expense and not shatter the cap once more.

Obviously they could sack players to make way for new ones. But with the bulk of them on very tight contracts, that could be a difficult and expensive exercise.

It's a catch-22 situation for the Victorian clubs.

To get themselves out of financial strife they need success on the field — to get more people through the turnstiles and to attract big sponsorship.

And the on-field success has to be immediate; club's can't wait for youngsters to develop; they must find instant stars.

And that has become a very costly and competitive business; so much so that it has been one of the major reasons why VFL clubs are facing such a desperate financial plight.

But if the national competition takes off next year and a composite WA side is involved, the VFL clubs are not the only ones faced with a giant salary bill.

To convince the top WA players to stay in the West, the WAFL is going to have to offer big money.

The need for the offers from the WAFL to be substantial is backed up by the fact that many players will find it difficult to keep a full time job with national league commitments.

Players in the WA side are going to miss several work days every fortnight and in today's economic climate, employers will be reluctant to keep on staff who are not working five days a week.

It appears that the day of the full-time footballer is just around the corner.

It's another area the WAFL has to research thoroughly.

But then again, the League also has to make sure that the whole package is finalised in every detail before making any binding decisions.

Warren Dean . . . a big target.

Guest Columnist

THIS WEEK:

MIKE THOMSON
Daily News chief football writer

Presented by McInerney Ford

Peter Wilson. . .in full (and controlled) flight.

MEET McINERNEY'S FLEET TEAM

Let Graham or Laurie answer your queries!

FREE NO OBLIGATION, CONFIDENTIAL LEASE OR H.P. CONSULTATION

SUBSTANTIAL DISCOUNTS FOR FLEET OWNERS!!
We finance to suit your programme

SALES ENQUIRIES
Graham Farmer
8 years McInerney Ford Experience

SALES & FINANCE
Laurie Harby
10 years McInerney Ford Experience

Ford Credit

McInerney Ford

Ford Credit

239 WALTER ROAD, MORLEY. PHONE 275 1222

WESTSIDE COMMENT

The junior saga

WHILE national football and the WAFL competition dominates our discussions, there is still a whole new world of development in the game going on around us — the junior scene.

Thousands of youngsters take to the playing fields every weekend, trying to emulate their heroes, trying to accumulate kicks, marks and handballs and trying to be winners.

Urging them along are parents (some hungry for success), coaches (some on ambitious ego trips) and umpires trying to develop themselves further.

Hovering over all of this intensive development are the administrators, who are trying to find the right balance of education, aggression, success and failure when it comes to sport.

The appointment of Dr Brian Douge as the WAFL's development officer has been a major advancement for football in this State — but he faces a long and arduous road of re-educating most of our junior officials.

The push to extend modified rules past the very young age groups — it has now been extended to the 12s — and do away with premiership points, trophies and other individual and team incentives is gathering momentum.

The push also for coaching accreditation — one of the major themes of the newly-formed Football Coaches Association — is gathering ground and hopefully within a couple of years it will be compulsory for every junior coach to have some accreditation.

The elimination of angry parents, loud-mouthed coaches, argumentive youngsters and biased officials is a long process. But Dr Douge believes that there has been tremendous progress made in the last two or three years.

He sees further advances — such as a need for umpires, coaches and parents to get together for a mass education seminar at the start of every season; a huge open-air clinic where all aspects of umpiring can be explained, along with the philosophy of umpire-coach relationships and player-coach communication.

Another thought for the future is to do away with umpires in junior ranks.

At present, there is that continual conflict between umpires and coaches/parents. No matter whether it be 7s or 17s, there is the stand-off situation of both parties always being right.

Why not let the younger age groups be under the control of the rival coaches, or some other respected person in either camp? The players would then know that they have at least one man with a whistle on their side; they would expect and accept mistakes, as would the parents.

Taking the umpire-coach relationship even further, why not make it compulsory for the two parties to have a brief discussion after each quarter on how the umpiring is going?

If a coach is having trouble accepting certain umpiring decisions, the frustration grows and grows as each quarter passes and eventually it becomes bigger than it really is. Parents see things from a similar one-sided point of view.

A brief discussion after each quarter would at least give everyone a chance to make their point, explain their feelings and, hopefully, adopt a mature attitude to improving the relationship between player-umpire-coach as the game continues.

JK's footy trivia quiz

QUESTIONS

1. Name the brothers playing in rival league teams at present?
2. Name the brothers playing in the same league sides?
3. One WAFL club has three sets of brothers on their senior list. Who are they?
4. Only one league club doesn't have a set of brothers in the same name. Which club?
5. Who did Peter Featherby play with in Victoria?

ANSWERS PAGE 23

WESTSIDE FOOTBALL
WA's ONLY FOOTBALL NEWSPAPER

Publisher and editor
ALAN EAST
OFFICE
215 OXFORD STREET, LEEDERVILLE
PHONE: 443 2262
Correspondence
P.O. BOX 442 MORLEY, 6062
Distribution: To Metropolitan & Country Newsagents by
SUNDAY TIMES
34 Stirling Street, Perth
Phone: 328 5066
For Subscriptions or Home Deliveries
PHONE: 443 2262
or write to
215 Oxford Street, Leederville.

All material in WESTSIDE FOOTBALL is COPYRIGHT and cannot be reproduced in part of full without permission of the publisher

80c — Recommended and maximum price only
Typeset and composed by Statewide Publishing, 569 Wellington St. Perth

BENNETT'S BURST

By respected veteran football writer ROBERT BENNETT

Are Subi on the slide?

A case of early ripe, early rotten?

Just when a premiership seemed their's for the taking, Subiaco have fallen in a hole.

Haydn Bunton may be taking a stoical approach to the matter, but there's no escaping the fact that the Lions are only a shadow of the team that earlier threatened to whitewash the competition.

With only two games before their important second semi-final showdown with East Fremantle, the Lions are looking very fragile.

Three losses in their past five games have relegated them to a very ordinary side.

The talent is still there, but have other sides started to work out Subiaco?

Claremont tumbled on the recipe for defeat for Subiaco in their first round clash by harnessing their important midfield players.

Bunton is an ice-cool customer. He could be falling from outer space without a parachute and give no indication that he was in trouble.

But deep down he must be concerned that Subiaco have gone off the boil at the most important stage of the season.

But it's not just them coming back to the field, it's the way East Fremantle are storming towards the finals.

After a subdued start to the season, the Sharks are looking pretty savage when it really counts.

Coach Ron Alexander could not have hoped for the season to pan out better than the way it has.

After winning last year's premiership and seeking back-to-back flags for the first time since 1945-46, there would normally have been intense pressure on East Fremantle to succeed this year.

Then along came Subiaco who swept all before them. And for a while Claremont looked likely to depose the Sharks from second spot.

So East Fremantle have been able to virtually plod along, winning enough games to stay in touch with a second semi-final berth. Then, as the home-straight looms up, they start to make a strong finish.

At this stage they have to be hot favourites to take the flag again.

The interesting side in the competition at the moment is Perth.

They are looking every bit a grand final side having beaten their other three rivals in the four in their last encounters.

But it will be interesting to see how players like Wayne Ryder and Mark Hibbins, who have been outstanding forwards, handle the pressure that will be applied in the finals.

The Demons have the ability to take the flag, which you would have given big odds against early in the season.

But what about the other spot?

From princes to paupers — that's been Claremont's demise in the last round.

I've mentioned it before, but it's worth repeating again. It's amazing the difference one player makes.

Claremont are no better than last year when they were dumped from the four without Steve Malaxos.

They are looming as the embarrassment of the finals at this stage.

FAI INSURANCES present . . .

FOOTBALL FACTS

With DAVE CLEMENT WA's top football historian.

Just 10 years ago

CAN you remember some of these events just 10 years back, in 1976?

★ Graham Moss became the first West Australian to win the Brownlow Medal; Ross Glendinning and Brad Hardie have since won that coveted VFL award.

★ Triple Sandover Medallist Bill Walker hung up his boots after a 305-game career with Swan Districts.

★ John Todd ended a four-year stint as coach of East Fremantle and went to Swan Districts the following year.

★ Bill Dempsey and Mel Whinnen, both 300-game plus players at West Perth, were awarded the MBE.

★ The two-umpire system started in round eight; the eight men in white that day being Ron Buckey and Brian Hearne, Ross Capes and Peter Troode, Darryle Gillies and Graham Ashworth, Mike Ball and Ron Powell.

★ On May 9, Claremont beat West Perth in the first league game to be played on a Sunday.

★ Ken Armstrong won his first premiership as coach of Perth. Rob Wiley is the only player from that team still playing in WA.

★ West Perth's Mel Whinnen passed Jack Sheedy's long-standing record of 332 league games. Whinnen went on to play 372 games for his club.

Gerard Neesham's tackling style didn't impress the men in white; he was stood down for a couple of weeks after one incident.

□ □ □

EAST Perth have now beaten Claremont in their last three meetings at Tigerland. Surprising, when the Royals have finished in the bottom half of the competition for three years now. East Fremantle with two wins and one loss have come the closest.

IT looked like South Fremantle had turned the clock back five years at Fremantle last week when they lead 16.10 to 6.6 at half time. The last game of 1981 saw them lead the Falcons 21.10 to 5.2 at the half-way mark before winning by 180 points.

□ □ □

EAST Fremantle had their biggest win ever at Bassendean Oval when they beat Swan Districts by 76 points last week. The Sharks previous best win at that ground was back in 1951 when they won by 73 points.

□ □ □

PERTH are long overdue for a win at East Fremantle Oval. Their last success there was in May, 1980...10 meetings ago. Only Bryan Cousins and Allan Montgomery are left from the winning Demons side that won by 43 points.

□ □ □

WATCHING my favourite TV programme, The Winners, last Sunday night and seeing the twilight game between North Melbourne and Footscray brought back a touch of nostalgia.

They were playing with a yellow ball.

Young WA fans may not recall the days when we used nothing else but a yellow Burley or Chesson.

Visiting teams would diplomatically praise our ball while in Perth, but condemn it back home.

I never could work out what difference the colour dye made to a football.

"Don't Pay Too Much For The Insurance You Need."

• Householders
• Motor Vehicle
• Boat • Caravan
Insurances

For a Free Quote call the
PREMIUM SAVERS
325 1333

FAI CAR OWNERS' MUTUAL
FAI Building
231 Adelaide Tce, Perth 6000.
HM5124

WESTSIDE WINNERS

. . . our experts have their pick

BOB CRIBB
EAST FREMANTLE V PERTH

East Fremantle proved last week that they are the biggest certainties of all time to win a premiership. Perth will find out this Saturday

FRED WOODS
WEST PERTH V CLAREMONT

Pretenders or contenders? This week we will find out who are the real imposters for the final four spot. Maybe the Falcons can just survive.

ALLAN STILES
SWAN DISTRICTS V SUBIACO

Subiaco have to win this week or they will not win another game this year. They are well below premiership material.

ROD LOHOAR
EAST PERTH V SOUTH FREMANTLE

Both teams have come good at the wrong end of the season. East Perth will want to win more.

Sharks are in tough shape

THE adrenalin is running extremely high at Lathlain Park right now — and that mood will make things difficult for East Fremantle this Saturday.

Perth have achieved the initial objective of coach Mal Brown — to beat every other side in the competition at least once this season. And now they start their finals preparation.

The way that this new-look Perth side downed Subiaco last Saturday indicates that they can take the game right up to the reigning premiers at East Fremantle Oval.

The Sharks have hit back to their best form with five straight wins and they have virtually done it with little fanfare. With the finals just two games away, this East Fremantle team has become rock-hard and it will take some stopping.

Perth's enthusiasm is built on a combination of youth and experience with youngsters like Ian Newman and John Gavranich now teaming well with fellow big men like Mick Rea and Allan Montgomery.

But East Fremantle's big-man taskforce has some handy talent and it was noticeable that the versatile Colin Waterson was back in form last week — capping off the fine game a week earlier of Andrew Lockyer.

The experience in the Sharks camp — with veterans like Brian Peake, Stephen Green, Gerard Neesham, the Solin twins and Tony Buhagiar all ready for the finals — will make this a battle worth seeing.

East Fremantle's Gerard Neesham . . . a key Shark

Last-ditch hope for the Falcons

WHERE there's life, there's hope — that will be the theme for West Perth this Saturday when they are at home to Claremont.

Both sides were extremely disappointing last Saturday, losing vital games to the bottom sides on the premiership table.

The Falcons still have a faint hope of snatching fourth place from Claremont, but they need to down the Tigers this Saturday to stay alive.

West Perth's small man brigade of Corry Bewick, Les Fong and John Gastev worked hard without much reward last week, when they were let down by the big men — and the key position players. The Falcons simply lack strength and consistency in their goal-to-goal line and that is where Claremont can expose them this week.

The Tigers had few good four-quarter performers last week, but with Darrell Panizza and Peter Davidson on top on their wings, they at least have the chance to win ascendancy across the centre.

More needs to come from their on-the-ball players, especially Peter Thorne, the link-man who should be carrying the mobile brigade in view of the key players out injured.

At home, the Falcons unpredictability could well achieve them a last-minute reprieve as the battle for the fourth spot goes right down to the final qualifying match.

THIS WEEK'S GAMES

RADIO

6PR: East Perth v South Fremantle, at Perth Oval; 6NR: East Fremantle v Perth, at East Fremantle Oval; 6WF: West Perth v Claremont, at Leederville Oval, Swan Districts v Subiaco, at Bassendean Oval, not broadcast.

TELEVISION

ABC Regionals Only — East Fremantle v Perth

FOOTY'S FORM GUIDE

Claremont	W	W	L	L	W	W	L	W	W	L	W	W	L	W	W	L	L	L	L		v West Perth, at Leederville Oval
Subiaco	W	W	W	W	L	W	W	W	W	W	W	W	W	W	L	W	W	L	L		v Swan Districts, at Bassendean Oval
Swan Districts	W	L	L	L	L	W	L	W	L	L	L	L	L	W	L	W	L	L	L		v Subiaco, at Bassendean Oval
Perth	D	W	L	W	W	W	L	L	W	W	L	L	W	W	W	L	W	W	W		v East Fremantle, at East Frem Oval
West Perth	D	L	L	W	L	L	W	W	L	W	W	W	W	L	L	L	L	W	L		v Claremont, at Leederville Oval
East Perth	L	L	W	L	W	L	L	L	L	L	L	L	L	L	W	L	W	L	W		v South Fremantle, at Perth Oval
East Fremantle	L	W	W	W	W	L	W	L	W	W	W	W	L	L	W	W	W	W	W		v Perth, at East Fremantle Oval
South Fremantle	L	L	W	L	L	L	W	L	L	L	L	L	W	L	L	W	L	W	W		v East Perth, at Perth Oval

Alan East's **PREVIEW** *A look at this week's WAFL fixtures.*

LIONS IN THE MOOD TO BOUNCE BACK

SUBIACO have hit a few hurdles in the last couple of weeks and if coach Haydn Bunton is over-working them on the track, then the time is right for a revival.

With just two qualifying games remaining before the big crunch starts, the Lions will want to show the football public that they are still worthy league leaders.

In fact, their position on top of the premiership table is in jeopardy in view of the five straight wins to East Fremantle and their own poor showing with three losses in five games.

It's time for key players Dwayne Lamb, Brian and Neil Taylor, Greg Wilkinson and Stephen Sells to bounce back to match-winning form and provide support for lion-hearted ruckman Laurie Keene and veteran hard-worker Peter Featherby.

Swans, with little to gain at this stage apart from match experience for their 10 or more rookies in the side, will be out to avoid the wooden spoon — something that belongs to a forgotten age at Bassendean.

INCENTIVE AT THE BOTTOM

EAST Perth rejuvenated and South Fremantle restored in confidence — that combination should provide for an excellent clash at Perth Oval this Saturday.

The League's two bottom teams have let the competition down for most of the season, but have suddenly regained form and confidence at the business end of the action.

Strong wins — plus some competitive losing efforts — in recent weeks have made the battle for the final four spots interesting and now these two sides can work out for themselves who should finish on the bottom of the ladder.

With Swan Districts falling in a hole in recent weeks, the winners this Saturday know that they can finish in sixth spot — which would be a big incentive.

East Perth's big ruck dominance, led by the vastly-improved Alex Ishchenko and backed up by some talented players on the ground, will have a battle royal against the unheralded Bulldog battlers.

South Fremantle's hard-working skipper Mark Bairstow has got plenty of little-man support around him and with former Royal Craig Edwards showing superb form in the ruck, this should be a top tussle.

OUR EXPERTS SELECT

	Tally	W. Perth v C'mont	E. Frem v Perth	E Perth v S Frem	S. Dist v Subiaco
ALAN EAST	48	Claremont	East Fremantle	East Perth	Subiaco
THE HOOD	42	West Perth	Perth	South Fremantle	Swan Districts
ROBERT BENNETT	55	West Perth	East Fremantle	East Perth	Subiaco
MOTHER BROWN	49	West Perth	East Fremantle	South Fremantle	Subiaco
BILL MATHER-BROWN	48	Claremont	East Fremantle	East Perth	Subiaco
TONY CARR	51	West Perth	East Fremantle	East Perth	Subiaco
DAVE CLEMENT	53	West Perth	East Fremantle	East Perth	Subiaco
GRANT DORRINGTON	52	Claremont	East Fremantle	East Perth	Subiaco
JOHN DUCKWORTH	48	West Perth	East Fremantle	South Fremantle	Subiaco
PETER ENSEL	45	West Perth	East Fremantle	East Perth	Swan Districts
IAN MILLER	56	Claremont	East Fremantle	East Perth	Subiaco
BOB CRIBB	47	Claremont	East Fremantle	East Perth	Subiaco
ROD LOHOAR	52	Claremont	Perth	East Perth	Subiaco
ALLAN STILES	53	West Perth	Perth	South Fremantle	Swan Districts
FRED WOODS	52	West Perth	East Fremantle	East Perth	Subiaco
MOST FAVOURED	53	West Perth	East Fremantle	East Perth	Subiaco

adidas PLAYER PROFILES

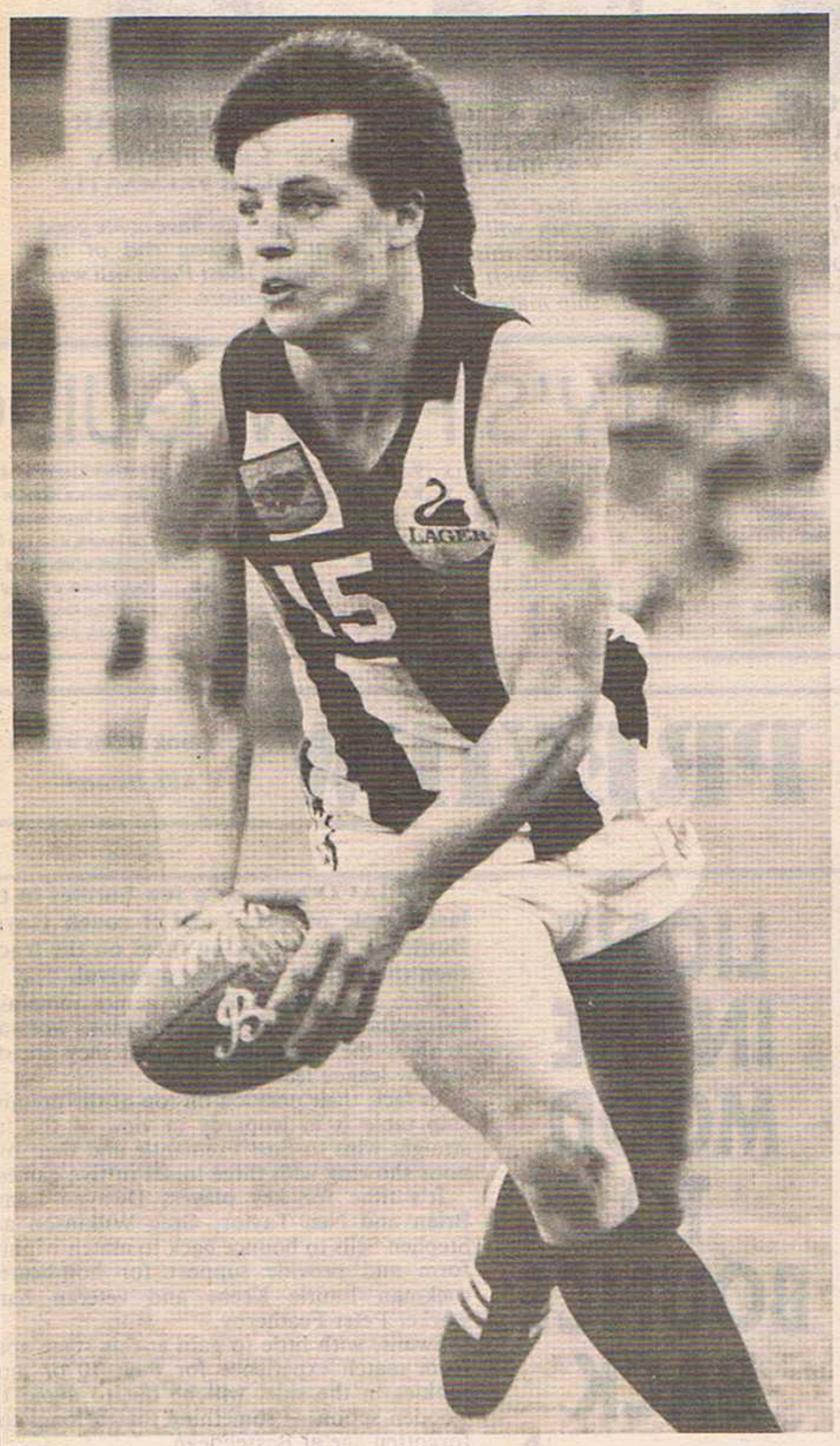

JOE CORMACK

PERSONAL DETAILS

Full Name: **Joe Cormack**
Date of Birth: **30/8/66** *Place of Birth:* **Subiaco**
Height: **178 cm (5ft 10in)** *Weight:* **80 kg (12st 8lb)**
Age Started Playing: **8**
Previous Club: **Harvey Brunswick** *Junior Club:* **Same**
Marital Status: **Single** *Girlfriend's Name:* **Karen**
Residence: **Dianella**
Occupation: **Clerk** *Place of Work:* **Wangara**
Other Sporting Interests: **Golf, water skiing, cricket**
Favourite Position: **Rover** *First Position:* **Rover**
League Debut: **First game of 1986** *Versus:* **East Perth**
YOUR FAVOURITES:
Actor: **Clint Eastwood** *Drink:* **Beer**
TV Show: **The Cosby Show** *Food:* **Roast**
Movie: **The Good, The Bad, The Ugly**
Music: **Cars, Elton John**
Book: **The Phantom** *Ground:* **Bassendean**
Your Car: **SL Commodore**
Career Highlights: **First league game**
Worst Moment in Football: **Losing last year's grand final (reserves)**
Hard Things in Football: **Pre-season and Sunday training**
Football Idols: **Leon Baker, Peter Daicos**
Most Respected Opponent: **None**
Most Memorable Game: **League Debut vs East Perth**
Ambitions: **Play consistently every week**
What do you like about Football: **Winning, meeting people**
How do you Mentally Prepare for a Game: **Relax on Saturday morning and think about my opponent.**
Who Influenced Your Career: **My Father**
Guernsey Number: **15** *Any Reason:* **No**
Superstitions: **None**
Worst Injury: **Strained ligaments**
Luckiest Break: **Making my league debut.**

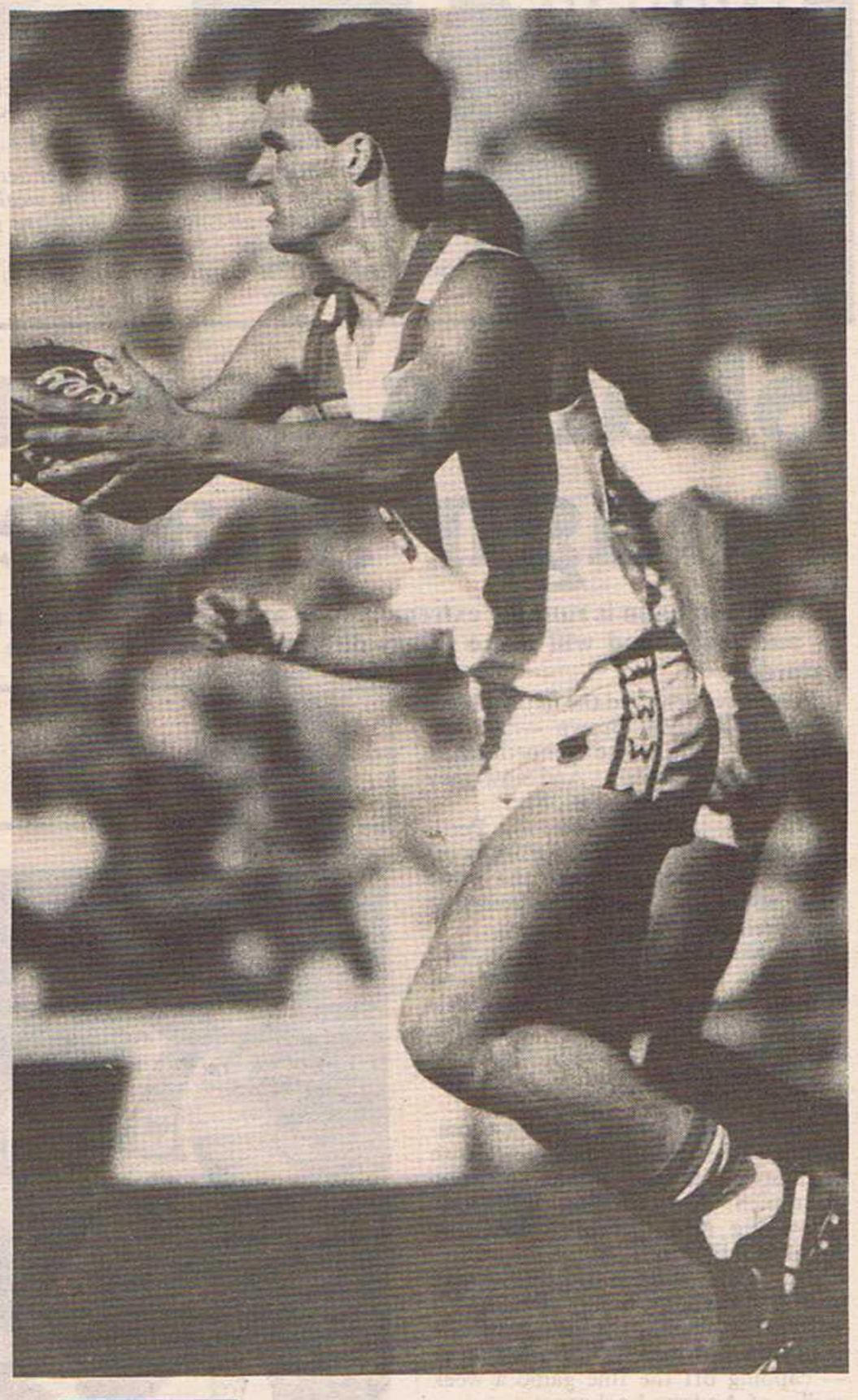

BRAD McDOUGALL

PERSONAL DETAILS

Full Name: **Brad McDougall**
Nickname: **Macca** *Why?:* **Obvious**
Date of Birth: **11/1/67** *Place of Birth:* **Perth**
Height: **183 cm (6ft)** *Weight:* **79 kg (12st 7lb)**
Age Started Playing: **7**
Previous Club: **South Bunbury** *Junior Club:* **Carey Park**
Marital Status: **Single** *Girlfriend's Name:* **Lisa**
Residence: **Thornlie**
Occupation: **Clerk** *Place of Work:* **Consolidated Pines**
Other Sporting Interests: **Basketball, Horse racing**
Favourite Position: **Half Forward**
First Position: **Half Forward**
League Debut: **April 12, 1986** *Versus:* **West Perth**
YOUR FAVOURITES:
Actor: **Charles Bronson** *Drink:* **Beer**
TV Show: **Return to Eden** *Food:* **Italian**
Music: **Bob Seger, Elvis Presley**
Book: **The Coach (Ron Barassi)** *Ground:* **Fremantle**
Your Car: **Kingswood** *Your Favourite Car:* **Mercedes**
Career Highlights: **League debut**
Worst Moment in Football: **Not being accepted at Swan Districts**
Hard Things in Football: **Training**
Football Idols: **Leon Baker, Stephen Michael**
Toughest Opponent: **None**
Most Respected Opponent: **None**
Most Respected Umpire: **Mike Ball**
Most Memorable Game: **League Debut**
Ambitions: **To play State football**
What do you like about Football: **Meeting people and comradeship of team mates**
How do you Mentally Prepare for a Game: **Listen to music**
Who Influenced Your Career: **John Depiazzi, Gerard McNeil**
Guernsey Number: **29** *Any Reason:* **No**
Superstitions: **None**
Worst Injury: **None**
Luckiest Break: **Not staying at Swan Districts and being accepted at South Fremantle.**

MILESTONE MEN

50 GAMES

Michael Crutchfield (S) 47
Bryce Forman (EF) 47
Derek Kickett (C) 47*
Brendon Bell (WP) 47
Tony Beers (C) 46*
John Gastev (WP) 46

** Denotes that tally includes other games as follows: Tony Beers 5 Collingwood; Derek Kickett 38 West Perth.*

100 GAMES

Noel Mugavin (WP) 98*
Ray Holden (P) 96*
Kim Hetherington (SD) 96*
Phil Bradmore (WP) 96

** Denotes that tally includes other games as follows: Ray Holden 79 West Perth, 3 Melbourne; Kim Hetherington 53 East Fremantle; Noel Mugaven 43 Richmond.*

150 GAMES

Steve Malaxos (C) 148*
Kevin Taylor (SD) 144*

** Denotes that tally includes other games as follows: Steve Malaxos 9 Hawthorn; Kevin Taylor 112 East Fremantle.*

250 GAMES

Tony Buhagiar (EF) 241*

** Denotes that tally includes other games as follows: Tony Buhagiar 83 Essendon, 25 Footscray.*

300 GAMES

Brian Peake (EF) 299*

** Denotes that tally includes other games as follows: Brian Peake 66 Geelong.*

Put more **MILES** *into your TYRES*

See . . .

MAX HEIDENS'

TYREPOWER

For Top Quality Discounted Tyres and Quality Batteries

277 HAY STREET
SUBIACO

Telephones:
381 2566 381 2334

BAD TIMING

CLAREMONT head trainer Ron Chapman picked a bad time to take holidays. The Tigers have more injury problems to vital players than they can handle and Chapman is unfortunately on two week's holiday in Tasmania.

SCORE PUZZLE

FANS at that Claremont-East Perth game are still scratching their heads over a goal credited to the Tigers in the first quarter. A shot for goal from Tigers rover Brad Mumme clearly hit the goalpost as it bounced well out for all to see. But the umpire signalled a goal after some confusion. Maybe it had bounced over the line and then back to hit the post. We'll probably never know.

NAME CHANGES

I'M not one to criticise my fellow media men because most of them do a good job and provide WAFL with ample free publicity for our great game. But I do wish a few of them would be a bit more specific about players and their names. Twice last weekend I heard commentators take the lazy way out with poor grammar. One radio man, talking about Claremont, suggested that the Tigers were in trouble with the Malaxoses and Mitchells. Another praised Perth's good play from men like the Barichs and the Mounts. How many of those players are there? I've always thought there was only one Malaxos, one Mitchell. . .

WALKER EDGY

NO doubt Swans president Bill Walker was feeling a little edgy when he appeared on 6PR's Footy Forum last Friday — he must have realised how bad he sounded on 6WF the previous weekend. In that interview he became aggressive and suggested to Trevor Jenkins to do his homework before coming on air. Well, Mr Walker, maybe it is you who needs to do some homework. After all, you called chairman Garry Carvolth "Bob" and Frank Sparrow "John".

FINALS FLOP

IN view of the form — or lack of it — being shown by Subiaco, Claremont and West Perth, our finals are not going to be much to look forward to. Subiaco's loss against Perth was understandable because the Demons had the incentive. But Claremont and West Perth had incentives also and were dreadful. If Subiaco cannot improve in the next two weeks, the finals should become the biggest bore in living memory.

KEVIN BRYANT'S

CASA MEXICANA RESTAURANT

presents

BIRTHDAY GREETINGS

Steve Goulding (C) 26 on 18th

Mark Quinlivan (SD) 18 on 16th

Warren Mosconi (SF) 23 on 17th

Alan Casserly (EF) 24 on 15th August

★★ Peter Owens (C) 21 on 18th

Richard Lynch (SF) 26 on 21st

Darren Bewick (WP) 19 on 21st

Michael Christian (EP) 23 on 21st

Lyndon Bird (S) 19 on 23rd

Brad Edwards (P) 18 on 23rd

★★Kevin Bryant has a dinner for two for any player celebrating his 21st birthday.

CASA MEXICANA

Mexican food with a difference

Open 6 days a week

B.Y.O. — Phone 386 3035
Shop 7, Broadway Fair,
Shopping Centre, Nedlands.

THE HOOD

WA's most feared footy columnist.

Now just what happened here, we ask. Subiaco's Rod Willet is not having a cry we hope, just trying to recover his thoughts on a day that Lions fans would rather forget. With the tall frame of Earl Spalding hovering over him, it's no wonder Willet wasn't too keen about getting up.

TIGER TRAIT

Claremont supporters have a real bad trait. Whenever their team plays poorly some members turn against their players and openly abuse and heckle them at the club's presentations. Last Saturday's performance by the members was a disgrace.

SUPER SHARK

EAST Fremantle certainly regard Gerard Neesham as a prize possession in their bid for back-to-back flags. They brought out all their big guns at last week's tribunal to watch the proceedings as the tough ruck-rover was reported for an incident against East Perth — the second time in a row this year. However, this time he got off scot free as he was cleared of a striking charge — much to the relief of onlookers Harry Morgan (president), Tony Cicerello (vice-president) Bob Uittenbroek (general manager) and Oscar Howard (director).

LOW-LIGHTS

THE Channel 7 video tape operators must be Claremont fans! The highlights from last Saturday's Claremont-East Perth clash, as shown in the 5.30pm round-up on Seven, featured mostly Claremont goals. The action came from one quarter and saw four Tigers goals, compared to just two from the Royals. Pity it didn't come from the third term when the Royals piled on 12 majors to set up their eight goal victory.

TIME WASTING

RADIO 6PR's Friday Football Forum show (replayed on Saturday mornings) is a mixture of good, bad and indifference at times. But last Saturday they got their programming all wrong. With national football a hot topic at present — even if it is dominating all our thoughts and words, it is the most important thing to happen to our game — the show was really getting into some good debate about the pros and cons. Swan Districts president Bill Walker, a strong opponent of the current national proposal, was providing some excellent arguments, but was cut off in full flight. The show's format is pretty tight and doesn't allow for any "extra" discussions. Frank Sparrow even offered to cut some time off his game preview so he could pose some further questions to Walker. When you consider the frivolity that occupied valuable minutes at the start of the show — what with Haydn Bunton and John Todd talking about their fishing aspirations, — you can't help thinking that a good show went begging last week.

SPARKS FLY

KEVAN Sparks made a comeback last Saturday after six weeks and immediately did his best to erase Subiaco's 'soft' tag. Even before the game started he was fighting with Perth's Wayne Ryder.

OUT OF TOUCH

ONE can't help keep wondering about the justice that was supposedly dealt out to the Farmer brothers recently. We have Dean out for 18 months for manhandling an umpire and Brett out for 10 years (life) for subsequent events involving umpires. It seems as though regardless of whatever else happened that day, the Farmers were going to be made an example of. A few weeks ago Westside's historian Dave Clement produced a little snippett of history about a 1980 incident where Claremont player Mark Carlon got four weeks for interferring with an umpire. Earlier this year Swan Districts rover Barry Kimberley was fined $500 for "chesting" an umpire and then last Saturday we saw yet another example of players becoming frustrated with umpires. This time it was Claremont's David O'Connell arguing vigorously with umpire Grant Vernon, to the extent of placing his hand on Vernon's shoulder. He wasn't reported (and rightly so), yet we see a previous umpire versus player situation getting so much out of hand that one player is out for 10 years.

Marlows have an Up-Front Package Price

to fix your car - guaranteed!

$79.00 BRAKES

Call our Fitting & Service Centres for full details.

REGISTERED REPAIRER

MARLOWS

• OSBORNE PARK 445 1055
• *MORLEY 275 6966
• *FREMANTLE 335 8633
• GOSNELLS 398 4822 • MIDLAND 274 5422

KNOW YOUR CLUB

SHARKS
EAST FREMANTLE FOOTBALL CLUB

BEHIND THE SCENES

Prime Computer present . . .

FOCUS ON THE RESERVES

with MICHAEL YIANNAKIS

SUPER SHARKS

Plenty of depth in the camp

IF there is one thing that the East Fremantle reserves are lacking, then it would have to be experience.

Captain Russell Jones, who has played only a handful of league games, is one of the few experienced members of the team.

However, what East Fremantle are lacking in experience, they make up for in depth.

The reserves team has a selection of both country and colts players with ability and still getting accustomed to playing in a harder and more competitive competition.

Several colts players who have had an influence on the team's performance during this season include centreman Mark Amaranti and ruck rovers Michael Broadbridge and Scott Annandale.

The Sharks' centreline is one of the team's greatest strengths. Amaranti is helped out by teammates Robert Weber and Stephen Edgar, another colts player who has proved his ability and managed to get a place in the seniors also.

According to coach Graham Melrose, some of the other outstanding players of the team include Steve Matthews, Tony Reeves, Luke Ware and Tony Jenkins.

This is Melrose's second year at the helm of the East Fremantle reserves and he is hoping that this will be the Sharks' year.

At a similar time last season, the Sharks had only tasted victory once.

Under Melrose, the Sharks have experienced a steady improvement in their performances, not only since last year, but also throughout the current season.

East Fremantle are looking seriously at their final round prospects to finish off a season that has witnessed a decisive improvement in the team's performance.

Russell Jones . . . a loyal skipper

Sharks officials (from left), Graham Melrose, Jim Hurst, Peter Thomas, Peter Gianolli and Ron Alexander.

Bob Uittenbroek

Dutchman makes good in Aussie game

THOUGH it's called Australian Rules football, our sport is made up of many different nationalities.

One non-Australian to make good in football is East Fremantle's general manager Bob Uittenbroek.

Imagine the scene . . . he arrives in Western Australia from Holland, his country of birth, at the age of 11 and can't speak a word of English.

Before the dust settles he is led to a school oval for a game of footy. Bewildered, he watches the activities, trying to work out what is happening.

But the young man was converted and it didn't take him long to learn the language and "fall in love" with football.

After being involved at the Gosnells junior and senior football clubs as a player and administrator, he began work at East Fremantle in December, 1973 as secretary/manager.

At East Fremantle, he is responsible for the general running of the club and player recruitment.

A Sunday never passes during the football season without Uittenbroek scouting Sharks' zones for new prospects.

Uittenbroek feels that his prime job is to help the club make the four each season.

"But the thrill of seeing young players develop into top footballers is never-ending," he says.

The Sharks support staff starts with former player Clinton Pike, who is the manager of football affairs and bar manager, Michael Butterfield.

The team managers are Kinlock Primary School principal, Jim Hurst (league), manager of an engineering firm, David Spry (reserves) and Colin Richardson (under 19s), who is a sales representative.

Head trainer is Doug Windsor and his band of helpers are David Vass, Gordon Hitchcock, Bill Keenan, Keith Gundish, David Stark, David Ford and Beth Dow. Deputy head trainer is physiotherapist Ron Stevens, a club life member. He is aided by another physio, Robin Jones.

The phys. ed. instructor is Tom Odgers and club doctors are Gavin Sparrow, John Prott, Graham Hartill and Neil Fitch. Dentist Bill Dermer is also on the medical staff.

Frank Dunham and Trevor Wilson are the propertymen, Noel Wilson the room manager and Vern Donegan is transfer officer.

The Sharks' time-keepers comprise of two life members. Doug Armstrong (league) is in his 26th year and Owen Davies (reserves) has 21 years experience. Rod Munro is in his seventh season as the under-19s time-keeper and is backed up by Rob Munro and Graham Kember.

BRIGHT SHINE
MOTORS WRECKERS
LLOYD CONSTANTINE – MEMBER
4 WD NEW & USED PARTS
AT OUR
WELSHPOOL ROAD BRANCH
ALL LATE MAKES & MODELS
& EARLY STOCK
RECONDITIONED • USED • NEW
BODY PANELS — MECHANICAL
GEARBOXES • MANUAL & AUTOMATIC
DIFFERENTIALS MOTORS POWER STEERING
ALTERNATORS • STARTERS • GENERATORS
CYLINDER HEADS • TYRES • BATTERIES
JAPANESE PARTS SPECIALISTS
NEW ACCESSORIES & EXHAUST SYSTEMS
WELSHPOOL 60 DIVISION ST. 458 8477
WELSHPOOL 382 WELSHPOOL RD. 458 9599
bankcard welcome here
• PROMPT DELIVERY • WE BUY & SELL USED CARS • COUNTRY ORDERS DESPATCHED • ALL PARTS REMOVED & CLEANED • ALL PARTS FITTED IF REQUIRED • ASK ABOUT OUR CONDITIONAL WARRANTY ON ALL PARTS

Prime™
Prime Computer of Australia Limited
(Incorporated in New South Wales)
Prime House, 58 Ord Street
West Perth, W.A., 6005
Tel: (09) 3226017 Telex: AA93994
PRIME computer sponsor a $250 player-of-the-round award in the reserves; the perpetual Prime Reserves Cup for the premiership team and the Prime Medal for the best player in the reserves grand final.
SPONSORS OF THE PRIME RESERVES COMPETITION

C'mon Sharks! . . .
BARRY and MAUREEN HEWITT of the
NATIONAL HOTEL
SANDSTONE
Invite all footy fans to drop in and enjoy a cold lager in warm friendly atmosphere.
WHILE HERE FIND LIQUID GOLD

CONGRATULATIONS
BRIAN PEAKE
A TOP PERFORMER FROM
THE TOP PERFORMING COMPANY
Ron Bennett's MAGIC TOYOTA Melville
MELVILLE STAR Authorised Mercedes Benz Dealer
164 Leach Highway, Melville. 330 6666
Major Sponsors
of Sport in Western Australia

Our critics have a say

EILEEN BROWN mother of football's Mr Controversy, Malcolm Brown, is Australia's first female football columnist.

MOTHER BROWN

Schoolboys deserve plenty of coverage

THE 56th State Schoolboys championships are on in Adelaide at present and I hope the media gives this carnival greater coverage than the Wesfarmers country football championships received a couple of weeks ago. The country carnival did not receive enough attention from media outlets and with some of the best young talent in the State playing in the schoolboys carnival, it is imperative that we are kept up-to-date with the happenings. You needed a magnifying glass to find the country results — I hope the situation is different for the youngsters.

PROUD PEAKE

BRIAN Peake is undoubtedly one of the greatest players in the history of WA football and on Saturday he will play his 300th senior game while representing one of the greatest clubs in football history. Peake is deserving of the milestone which comes when his 233 games with East Fremantle are added to the 66 he played with Geelong. He is a true gentleman and few players have made a bigger contribution to the game. I hope his milestone is memorable.

INJURY TIME

MOST clubs started the season well as far as injuries are concerned, but I have noticed in recent weeks that many players are now sidelined with problems. Most clubs were below full strength for last Saturday's round of fixtures and obviously those teams fighting out the final round will be anxious to have all their players available as soon as possible. It could make a difference when the finals come around.

CONFUSED

LAST Sunday I watched Channel 7's World of Football programme and became totally confused about the national competition. The previous week I thought WAFL chairman Roy Annear explained the situation as clearly as anyone could. But now I am as confused as ever. Percy Johnson and Keith Slater debated the situation with other panel members and between them they did nothing to clarify the position. So what hope has the public got if these men, who have all been involved in football for many years, cannot agree on a format?

GOAL DROUGHT

THE goal-of-the-day segment on the Sunday football show is one of the highlights. But I was disappointed with the way it was handled last week. Eric Sarich was asked to give his opinion of who would win and he could not remember. Sponsors deserve more for their dollar.

Feast of talent

IT will be great if the VFL premiers play WA's top side at Subiaco Oval on October 4 as proposed. And if the runners-up in each State played on the same programme, imagine the host of football talent that would be on display. If it all comes about, Essendon are my tip to be playing East Fremantle in the battle-of-the-premiers, while Hawthorn and Subiaco should play in the preceeding match.

CAREFUL DEMONS

PERTH'S football last Saturday was great. They probably played their best game since their premierships in the late 1970's. But they should be careful and not get too carried away with that win; after all, they played a Subiaco side who are off-the-boil. If Perth have not peaked too early they will be worthy premiership contenders. Their match against East Fremantle this week may reveal their destiny.

PERCY CORRECT

PERCY Johnson was correct when he said on television last Sunday that WA were considering joining a national football league too early. We should wait until there is more concrete planning, otherwise we will fall into trouble while trying to bail out the Victorians from their problems. The concept of a national competition is exciting, but would it be supported by WA fans?

When we meet Victoria or South Australia once a year, football followers come out in droves to see these games, but would it be the same if such matches were played here each fortnight? It will lose its glamour and even WA may find themselves down the financial drain. There is definitely more room for planning on a national competition; we should bide our time like the South Australians.

With former West Perth, VFL and SANFL star JOHN DUCKWORTH.

SHINING LIGHT

CAPTAIN Les Fong was one of the shining lights in West Perth's dismal performance against South Fremantle last Saturday. Some people have questioned whether he should keep playing. Of course he should, he is only 30 years old and would dearly love to play 300 games for the Falcons.

WHAT A DOWNER

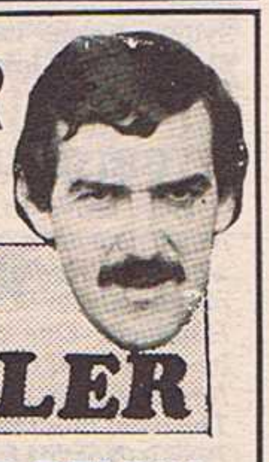

By former WA and VFL star

IAN MILLER

HOW the game of football can change dramatically.

Just three weeks ago Claremont were fighting for second place on the table. But now they have slipped back, facing a battle to survive for a first semi-final berth after a couple of poor losses.

This culminated last Saturday in what you could only call a very ordinary second half against a spirited East Perth.

Players don't lose their ability. But as a team, they do lose that mental commitment and total belief in themselves and the team.

There have been a few classic examples this year — in Melbourne, particularly, where teams have lost direction for a few weeks...Essendon, North Melbourne, Fitzroy and even Hawthorn with two shock losses before last Sunday's win.

All those sides have regained composure and in Claremont's case, the proof will be on the football arena in the next few weeks.

BIG ALEX

THERE is no doubt that East Perth's big Alex Ishchenko saves his best for Claremont.

In the past two seasons Ishchenko has been a thorn for Claremont and last week he once again proved a huge stumbling block on the ball and positioning himself in defence, taking many strong marks.

In the previous round, Ishchenko languished in the reserves, which I made mention of at the time, saying it was a waste of talent.

His return to league ranks and consistent form has been a big factor in East Perth's improved football in the past six weeks.

SURPRISE RETURN

MANY clubs are currently experiencing a shortage of players through the grades as injuries take their toll. Such was the case that led East Perth reserves coach Kevin Bryant to make a brief comeback last Saturday, sitting on the bench for most of the game.

I'm not sure who came out of it better — Claremont because the talented Bryant didn't take the field till the final stages of the game (he certainly could have caused a few headaches) or Bryant, who didn't have to endure the physical buffetting on the ground that doesn't come when you sit in the coaches box!

TALENTED DENNIS

SINCE his league debut at the age of 16 years, Richard Dennis has always been going to be a better-than-average footballer.

After bursting onto the scene, attracting extensive media coverage — and pressure — Dennis has taken time to establish consistency in his game.

His all-round ability to play anywhere on the ground is a bonus. But at times it has also been a restriction because it can be unsettling.

Dennis certainly displayed great ball-getting skills, especially his marking, in the East Perth forward line to shake off four opponents last Saturday.

His 31-possession, three-goal effort was a great exhibition.

CAT AND MOUSE

SUBIACO coach Haydn Bunton has always had a reputation over the years of taking a low profile and keeping football affairs pretty well in house.

But when you are the trendsetters, as Subiaco have been this season, the opposition spend more time studying their method so as to pick them off.

There is no doubt that Subiaco are the team to beat for the flag, though the competition becomes more open as each week goes by.

Subiaco's form has been down in recent weeks, with consecutive losses to South Fremantle and Perth. But with the security of a second semi-final berth, Bunton has shown little concern.

I'm sure he is waiting to play a few 'trump cards' in September.

Wheelchair sports critic BILL MATHER-BROWN

FROM WHERE I SIT

A good player . . . . . talking about good players

KEN Armstrong, the successful coach of Perth and the State team, once remarked that Robert Wiley was probably the best footballer he had coached.

I'm often guilty of asking different coaches the same question. But recently I asked a good player, in this case Wiley, a champion in anyone's view, what it took to gain the reputation that he has.

Like most greats, Wiley is pretty unassuming and rather than talk about himself specifically, he generalised with the following points.

TAKE ADVICE

- A good player is normally co-operative.
- He can listen and take advice, but retain the ability to separate the wheat from the chaff.
- Normally he does what he is asked, particularly in regard to the coach.
- He does the "right thing" away from training and the club.
- He attends club functions and is proud of his jumper, combining that with real dedication as he tries to attain levels of achievement.
- He makes the necessary sacrifices to improve his game. In particular, he looks after his own well-being so that he can perform at his top.

In regard to what he expects from others, Wiley likes to see every player pull his weight in terms of helping each other and contributing to the image of the entire club.

Family support is also crucial as they have to put up with a lot. Wives, in particular, have an arduous time, especially with children in the family.

Wiley has had great backing from his wife Marcia and is very conscious of his obligations to her and his two small daughters Jessica and Emily.

Combining football commitments and family life can be difficult, but Wiley believes things are going along pretty smoothly at present.

FOUR COACHES

Wiley has played under four coaches — Armstrong at Perth, Tony Jewell and Francis Bourke at Richmond and now Mal Brown back at Perth. He admires all four.

"Armstrong was excellent," says Wiley. "He was always enthusiastic, showed a lot of loyalty and was a good speaker who knew what he was talking about.

"Jewell was very flexible. He came to Richmond with set ideas, but changed his approach as needs dictated. Bourke did well considering he was really a rookie coach when he took over and, of course, Brown is excellent."

All four coaches have helped Wiley one way or the other.

Wiley had ambitions to be a coach at one stage but he has lost that desire now. After his playing days are over, he hopes to stay involved somewhere, but not to the exacting degree of his playing career.

Wiley has never been a temperamental champion, but a good, honest and consistent contributor who could well be used as a model for any youngster wanting to emulate a player of great importance to Australian Football.

KWIK COURIERS

INTERSTATE UPDATE

From our Eastern States correspondents

Nth Melb. will be taken over

NORTH Melbourne members will be told next Thursday that their club is to be taken over by private-ownership and will stay in Melbourne.

Ten businessmen will supply $300,000 each, with the $3 million being used to keep the club in Victoria and make the Melbourne Cricket Ground their home ground.

Club board member and millionaire hotelier Alan Johnson said the new shareholders were committed to keeping the Roos in Melbourne.

"We are not interested in mergers or moving interstate," Johnson told Melbourne Sunday Observer sports editor Ken Piesse in an exclusive interview.

He said North Melbourne would become the third VFL club to share home games at the MCG, but would keep Arden Street Oval as their training base.

Club president Bob Ansett says no other information was available to the media.

"We want to inform our members on August 21 before elaborating any more," says Ansett.

WA PLAYER ROUND-UP

	KICKS	MARKS	H/BALLS	SCORE
CARLTON				
Wayne Blackwell	18	9	9	1.0
Jon Dorotich	13	8	1	—
Ken Hunter	5	2	1	—
COLLINGWOOD				
Brian Taylor	6	5	1	2.3
ESSENDON				
Leon Baker	12	1	1	—
Bill Duckworth	5	—	2	—
Mike Richardson	9	3	6	—
FOOTSCRAY				
Simon Beasley	6	5	2	2.4
Brad Hardie	17	2	4	2.1
Andrew Purser	12	12	6	—
Murray Rance	8	3	5	—
RICHMOND				
John Annear	19	5	14	—
David Palm	5	2	8	—
HAWTHORN				
Gary Buckenara	19	10	9	3.0
Rod Lester-Smith	16	—	4	—
Ken Judge	4	0	1	2.0
MELBOURNE				
Alan Johnson	17	1	4	1.2
Steve Turner	8	4	5	—
Len Gandini	8	4	5	1.1
NORTH MELBOURNE				
Ross Glendinning	10	10	4	5.3
Jim Krakouer	16	3	8	1.2
Phil Krakouer	14	5	6	2.0
Stephen McCann	6	4	3	—
SYDNEY SWANS				
Craig Holden	9	1	5	—
John Ironmonger	—	1	5	—
ST KILDA				
Phil Cronan	13	2	5	0.1
Phil Narkle	21	4	10	2.1

HIT OUTS: John Ironmonger (Swans) — 17; Steve Turner (Melb.) — 1; Andrew Purser (Footscray) — 19.

VFL Report

BOMBERS BACK

"ESSENDON are back to their best form," says Hawthorn coach Allan Jeans. The rival coach believes the Dons mid-season slump was due to the team not accepting the loss of injured players Tim Watson, Paul Van der Haar and Darren Williams. While on Jeans, he is a relieved man after his team bounced back for a win against Sydney Swans last Sunday after two demoralising losses to Fitzroy and Essendon.

BRISBANE MOVE

THE move to get a VFL team in Brisbane will be on in earnest this week when two leading consortiums discuss plans with VFL commissioner Jack Hamilton. One consortium is headed by actor Paul Cronin and the other by former tennis promoter John Brown. The team mooted to be in Brisbane for 1987 is North Melbourne.

CAT INJURED

IT seems that Geelong captain Michael Turner is one cat who has run out of his 'nine lives'. Turner has had a dreadful run of injuries and will miss the remainder of the season with a depressed fracture of the cheekbone suffered in the recent clash against Footscray.

GOAL RECORD

IF Sydney Swans full-back Rod Carter does not kick a goal in the next eight games, he will create another VFL record. He will have played 224 games and kicked only one goal and will beat Charlie Dibbs, who scored one goal in 223 games with Collingwood and Geelong in the 1920s and 1930s. Carter broke a VFL record a fortnight ago against Melbourne when he kicked a goal, his first in 215 games. He beat Collingwood's Ted Potter's record of a solitary goal in 182 matches. West Australian Gary Malarkey has the next longest drought. He went 174 games before scoring a VFL major.

HANDY REJECT

DARREN Millane is another reject story with a happy ending. Three years ago Millane was disposed of by Hawthorn and soon found his way to Victoria Park. This year the 20-year-old played for Victoria and is now being tipped as Collingwood's fairest and best player.

THESE Essendon players are all smiles after last Saturday's game against Richmond — and they have every reason to smile. Full-forward Paul Salmon (left) kicked 11 goals in a return to form and his captain Terry Daniher played his 200th game. Daniher (20), who was rejected by South Melbourne 10 years ago, is one of the VFL's all-time great players.

SWAN DOWN

SYDNEY Swans Merv Neagle is down and feels like quitting football. The 28-year-old, who is in the top three highest paid players in Sydney, is sick and tired of getting injured. "What is the use of playing to keep breaking down," says the despondent former Bomber, who is on a contract to the Swans for a reported $240,000 for three years. "I love footy but feel like giving it away." Neagle has missed 21 games through injury in the past two seasons.

NEW LEADER

FOR at least three seasons Essendon's Roger Merrett has been hailed as the most valuable footballer in the VFL, but he has lost his crown with the loss of form. The man who has taken over the role, according to many VFL critics, is Sydney Swans captain Dennis Carroll. Former Hawk captain Don Scott says potentially Hawthorn's Dermott Brereton is the most valuable player in the VFL — if he could keep his head on his shoulders.

Warriors on the warpath

THE Woodville Warriors passed another test on Saturday when they downed tough rivals Port Adelaide by a kick — 14.11 to 13.11.

The Warriors have improved vastly this season and are hoping to play in their first finals since 1979.

Last Saturday's win still has not promoted them into the final five. They are on 20 points with Norwood and Port Adelaide, but have a slightly inferior percentage.

The big mover after last weekend was Central District, who went from fifth to third spot after out-staying Sturt 19.12 to 16.14.

The two ladder leaders, North Adelaide and Glenelg, retained their spots with wins. The Roosters beat Norwood 20.18 to 18.3 while the Tigers defeated West Adelaide 13.25 to 10.8.

In the battle of the bottom two sides, South Adelaide changed from last position with West Torrens after thrashing them 25.7 to 6.20.

SA full forward Grenville Dietrich

Dietrich doubt

THE future of State and North Adelaide full-forward Grenville Dietrich is uncertain. He was chosen to play reserves against Glenelg, but did not turn up.

SANFL Report

FORWARD DIES

ROSS Sawley, South Australia's leading goalkicker in 1964, passed away last week at the age of 47. He played for Sturt and headed the table with 70 goals.

STAYING PUT

TOP side North Adelaide are confident they will retain all their players next season and have made sure four of their stars are staying put. They have contracted Andrew and Darren Jarman, Peter Bennett and Darel Hart until the end of 1989.

NEW STYLE

NORTH Adleaide star Tony Antrobus is developing a new style of football under some stern coaching from Mike Nunan.

The 1983 Magarey Medallist has suffered a lapse in form since his big year, mainly because of his temperament.

Nunan has influenced Antrobus to learn to control his feelings on the football field — and has also helped him live down some vicious rumours about his private life.

"He doesn't show his anger as much now as he did before," says Nunan. "He's learning to play mature football and he's nearly back to his brilliant best."

BROWNLESS OUT

BILL Brownless, the 19-year-old full-forward who pushed Mark Jackson out of a job at Geelong, will not play again this season. Brownless damaged the brachial plexus — a group of neck nerves — and plans to return next year.

FLOWER WAITS

IF Robbie Flower is to become Melbourne's highest game player he has to wait until 1987. He played his 250th game a fortnight ago and is closing on Brian Dixon's 258 games record.

For all your urgent courier requirements

KWIK COURIERS

TELEPHONE 328 8800

Guernsey can make all the difference

Westside Insight

GARY BARTHOLOMEUSZ looks at football's numbers game

WHAT'S in a guernsey number? Not a lot according to some players, but very important as far as others are concerned.

A glance through the Football Budget reveals some interesting number allocations.

Shane Ellis' return to East Fremantle this season finds him back in No. 24, which rookie Brad Tunbridge wore last year. Tunbridge is now No. 48.

Former Swans and State defender Tony Solin was given Clinton Browning's No. 10 guernsey after wearing No. 1 at Swan Districts and John O'Sullivan has changed from 42 to 11.

Tony Buhagiar was given his old No. 2 back after a five-year stint in the VFL — reclaiming the guernsey worn with distinction by captain-coach Ron Alexander before his retirement.

Subiaco's No. 8, which has not had a permanent incumbent for some years, has been handed to East Perth recruit Greg Carpenter, who wore 41 with the Royals.

At Perth, the promising Grenville Ugle has discarded the 48 he wore in his debut last year to take over No. 4 vacated by Len Gandini.

The famous No. 17 of Peter Bosustow has been handed to Craig Smith and Ray Holden has upgraded last year's 18 to five.

South Fremantle recruits Stephen Mount and Rod Grljusich, who wore 22 and 23 with the Bulldogs, now adorn 26 and 27 respectively.

At West Perth, the return of Dan Foley sees him back in No. 19, the guernsey that he made his debut in before going to Victoria.

Michael Stockley, who made a few appearances in 19 last season, has moved to 22 - vacated by John Duckworth.

Colin Barns, who treasured No. 1 for seven years at Claremont, has switched to 25 at West Perth, the number worn by Geoff Hendriks.

John Gastev, who dropped the 'ich' from his name last year, continues to change his image, moving from 36 to 30 after starting off with number 48.

Claremont's John Hutton, who wore 49 in his two league games last year, has moved to the top and takes over No. 1.

Darrell Panizza . . . back in No. 40.

Cam Shepherd, who had 24 at Demonland, is now a single-digit man in three, replacing Michael Dickfos, who returned to Queensland.

Guy McKenna, one of Claremont's stars-of-the-future, graduates from 38 to five, the guernsey vacated by Allen Daniels.

The retirement of Ray Smith enabled Steve Malaxos to slip back into his familiar No. 8, while Darrell Panizza, who opted for nine last year after being 40 all his career, has gone back to his former number in a bid to recapture some early form.

Derek Kickett, who had 18 at West Perth, now has nine at Tigerland.

Lanky Gary Tait, a Tigers ruck hope, takes over Baden Harper's No. 20 after wearing 50.

Tony Begovich has moved from 48 to 12, which was Bruce Monteath's last season and David Crute has changed from 54 to 29.

Former Claremont player Peter Ivanoff (31 as a Tiger) moved to number 55 at East Perth while the return of Chris Allen sees him in No. 11 after being eight at Swans and 15 originally with the Royals.

At Swans, Kevin Caton, formerly 36, takes over No. 1 left vacant by the departure of Tony Solin.

New centre-half-back Rex Carlshausen has inherited Jon Fogarty's 27 and Murray Rance's 18 now belongs to Gavin Thornton.

Ross Fitzgerald replaces Leigh Brenton in six and Joe Cormack wears 15, last worn by Wayne Simms.

Tony Cope has shifted from 29 to 36, while 29 goes to the famous Walker name, Bill's son Greg.

South Fremantle's reigning fairest and best, Wally Matera, took over Noel Carter's No. 1; Paul Vasoli's 21 jumper now belongs to John Worsfold and Michael Pedley, who was 40 last season, now wears Jon Dorotich's number 17.

The Bulldog's No. 18 guernsey remains at full-forward. It was previously Paul Arnold's, but now is worn by Barry Hutcheson.

Stephen Michael's famous 25 has not been allocated this year — in the hope the champion will return.

CHAPMAN'S QUALITY SUPERIOR

Sponsor 927 6NR

$1000 Footballer-of-the-Year

PROGRESS VOTING:

26 Laurie Keene (S)
16 Steve Malaxos (C)
15 Rob Wiley (P), Peter Sartori (SD)
14 Peter Featherby (S), Brian Taylor (14).

6NR

CHAPMAN'S QUALITY HAMS & SMALLGOODS

Irish mount a serious challenge

JOHN Todd . . another challenge

THE Gaelic Athletic Association is taking the forthcoming return series in Australia this October very seriously.

After suffering an unexpected 2-1 defeat on home soil in 1984 at the hands of the enthusiastic Australian team, the Irish are taking every possible step to make amends during their tour of Australia.

A full-scale training session involving 70 players was held recently at Croke Park and more are planned before the selection of a 35-man squad.

These sessions are being held even though it is in the middle of their championship season, as the Irish are determined to select the best prepared team possible in a bid to take an edge over the Australians.

Australian teams had toured Ireland previously, but played only pure Gaelic rules and against Provincial teams. The 1984 series was the first played under composite rules and involving an Irish national team.

As a Test match series, it was a great success, with 40,000 people watching the third Test, when Ireland were expected to win. That defeat has spurred them to their concerted preparations this year.

Ireland will be coached by Kevin Heffernan, one of their football greats both as a player — winning an All-Ireland Medal — and as a coach of numerous Gaelic football championships.

Australia has retained 1984 coach John Todd and has appointed Ted Whitten and Alan Schwab as co-selectors.

They are expected to name a short list of 35 players within a fortnight and the final squad will be announced on September 29.

Australian crowds will witness a great spectacle at the three Test matches. The compromise international game, though not Australian Football, is nevertheless a great game in its own right.

PROGRAM

October 11: First Test, Perth (WACA Ground) 7.30pm.
October 19: Second Test, Melbourne (VFL Park) 3pm.
October 24: Third Test, Adelaide (Football Park) 8pm.

TOP SPEAKERS FOR COACHES

THE Football Coaches Association has lined up two excellent speakers to make their annual general meeting a night with a difference.

WAFL chief executive John Walker will talk to the coaches about the impact a national competition is expected to have on football in WA, both senior and junior.

And outstanding South Australian coach Neil Kerley, now based in Perth as part of the Croweater's America's Cup defence campaign, will tackle the topic of how to build a team.

The AGM will be held at the WAFL's Function Room at Subiaco Oval at 7.30pm on Wednesday, August 20.

The Coaches Association has grown considerably in the two years since its inception, with more than 200 members ranging from senior league coaches to junior coaches in all areas.

Inaugural president Malcolm Brown, a major instigator in setting up the Association, is stepping down and the current vice-president, former Perth and State coach Ken Armstrong, has agreed to accept the nomination for the presidency.

Get into the FINALS FEELING with great gear from the...

The FOOTY Shop

215 OXFORD STREET, LEEDERVILLE
TELEPHONE 443 2262

50% OFF Just about everything

New flags coming next week!

You'll be surprised at what we've got!

The action was a bit slow out on the wings . .

Graham Kickett (rear) and Willie Roe (front) with their star players.

Bare feet . . . odd boots . . . socks and all

IT'S A TOUGH GAME UP NORTH

FOOTBALL is the national game — and it spreads its wings to many far-flung outposts around this huge country.

Two WAFL players were recently sent on an educational trip to the Warburton community, in WA's far North-West, to offer some help and advice to probably the keenest players in the country.

In an area where football boots, shorts, goal posts and even a ground are virtually non existent, South Fremantle players Willie Roe and Graham Kickett enjoyed an atmosphere seldom tasted by league players.

Several coaching sessions were held for young and old and video tapes on football were shown to the Ngaanyatjarra people — a rare treat.

The trip was organised in conjunction with the WAFL and the Department for Sport and Recreation.

A football match was played with Kickett and Roe taking the coaching roles . . . and these pictures show that it was no ordinary game.

. but not so in the aerial duels.

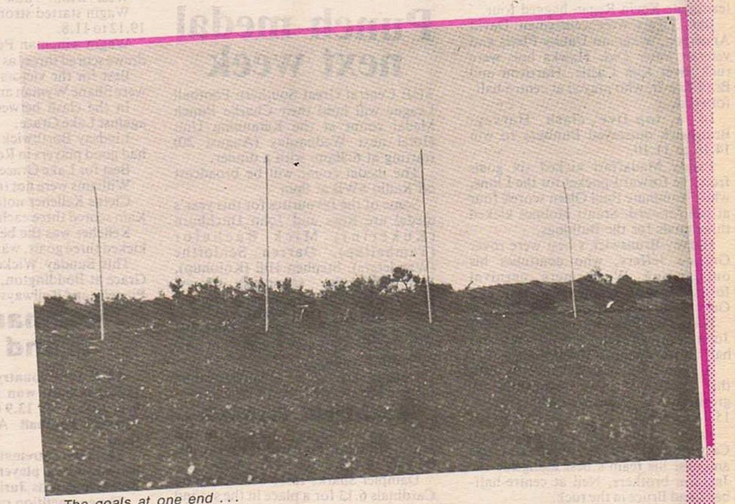

The goals at one end . . .

but not quite the same at the other end.

Willie Roe has some words of advice at half-time . . . and Graham Kickett answers questions from some anxious youngsters.

The battle for the ball is fast and furious . . . and crowded.

EMU EXPORT LAGER
The Right Stuff!

EMU EXPORT LAGER SPOTLIGHT

Wesfarmers

COUNTRY ROUNDUP

Country football clubs, associations and leagues are invited to submit news items and photographs for inclusion on this page.

Compiled by GARY BARTHOLOMEUSZ

Country news should be posted to Gary at 6 Byfield Road, Parkerville 6553 or phoned through on 295 4525 on Mondays between 7pm-9pm

South-West final five is set

THE South-West National Football League final five is set with three games still remaining.

South Bunbury, Carey Park, Harvey-Brunswick, Collie and Bunbury will contest this year's finals, but in what order is yet to be determined.

Sixth-placed Augusta-Margaret River tried hard, but were outclassed in the end by South Bunbury last Sunday. The Tigers won 20.21 to 16.10.

Ray Ewen and Paul Parsons kicked four goals each for the victors and Mick Harrison scored five while Hawk teammate Kevin Regan bagged four.

Best Tigers were centreman David Anderson, wingman Danny Platts and veteran Peter Old. Hawks best were ruck-rover Kim Castle, Harrison and Brad Keevil, who played at centre-half-forward.

In a top-five clash Harvey-Brunswick outstayed Bunbury to win 14.16 to 11.10.

Paddy Madaffari kicked six goals from the forward-pocket for the Lions, while teammate Paul Olsen scored four at full-forward. Stuart Holmes kicked three goals for the Bulldogs.

Harvey-Brunswick's best were rover Graeme Jeffery, who continues his outstanding Wesfarmers carnival form, Steve Leishman (centre) and Gary Kohlmann at centre-half-back.

Best for Bunbury were defender John Sara, wingman Mark Brown and half-forward flanker Keith Narkle.

A report on the Collie derby says that it was a game of "controlled aggression," as Collie beat Mines Rover 15.18 to 10.14.

Saints half-forward-flanker Paul Carpenter kicked five goals and was amongst his team's best alongside the Jackson brothers, Neil at centre-half-back and Bruce in the ruck.

Brett Whiteaker, who scored four goals roving, ruck-rover Gary King and utility Martin Anderson were the best Miners.

Donnybrook and Busselton fought out an exciting match, with the Magpies close losers once again; for the third time.

Dons won by five points — 18.11 to 17.12.

Tony Curry kicked four goals for the winners and his teammates who played well were Darren Atherton (centre-half-back), Kim Young (centre-half-forward) and rover Robert Kane.

Busselton's best were rover Murray Wynne, veteran Ross Tyson and Peter Hooper, who scored three goals from the forward-pocket.

In the thrashing of the round, Carey Park 25.23 demolished Boyanup-Capel-Dardanup 4.8.

Michael Pye scored six goals for the Panthers and centreman Sean O'Callaghan kicked five in a best-on-ground performance. Centre-half-forward Russell Waterman and rover Tony Walter also put in top games.

Utility player Cameron Taylor and defender Henry Norman stood out for the Cardinals, who were puzzled by the opposition's field placings.

Carey Park coach Merv Kennedy kept in-form full-forward Kurnut Thorne on the bench for most of the first half and then played him on the half-back-flank.

Even Carey Park supporters found the tactics a bit strange.

This Sunday's games: Augusta-Margaret River v Mines Rovers, Collie v Harvey-Brunswick, South Bunbury v Boyanup-Capel-Dardanup, Donnybrook v Bunbury and Bussleton v Carey Park.

Punch medal next week

THE Central Great Southern Football League will hold their Charlie Punch Medal count at the Katanning Unit Hotel next Wednesday (August 20) starting at 6.30pm with a dinner.

The medal count will be broadcast on Radio 6WB at 9pm.

Some of the favourites for this year's medal are Ross and John Ditchburn (Kukerin), Mick Bachelor (Tambellup), Darren Schloithe (Wanderers), Stephen Hill (Kojonup), Dean Batchelor (Australs), Darryl Hart (Dumbleyung) and Gnowangerup's Tom Rodway.

Last year's Charlie Punch Medallist was Wanderers' Barry Hutcheson, now at South Fremantle.

Charlie Punch is a long-standing former secretary of the CGSFL.

EXCITING CLIMAX

THE last qualifying matches in the North Pilbara Football League last Sunday saw two do-or-die games.

Dampier Sharks 16.13 beat Karratha Cardinals 6.13 for a place in the second semi-final. Sharks will meet Karratha Kats, who ended up on top despite a bye last weekend.

In the battle for a first semi-final berth, South Hedland Swans proved too strong for Port Hedland Rovers and won 21.15 to 16.15. Swans will meet Cardinals in the first semi-final.

Wickham Wolves waited until the last game to win their first match for 1986. They beat Finucane Island Panthers 16.23 to 13.16 in an exciting encounter.

Exciting finish in UGS

THE Upper Great Southern Football League is in for an exciting finish this season.

Two games remain and Wagin (130%), Boddington (115%) and Narrogin Railways (111%) each have 32 points. And third-placed West Arthur, who are on 36 points, are due to meet lowly Wickepin and top side Narrogin Towns.

Wagin will face Towns and win-less Lake Grace in their last two encounters and Boddington must play Lake Grace and second-placed Williams.

Railways have the odds against them. They are outside the final five, but have a bye this Sunday. They will meet Pingelly in their last game and should win.

On Sunday West Arthur beat Railways by five points — 19.14 to 18.15.

Wayne Coles and Peter Tilbrook kicked four goals for the Bulldogs and Tom Reidy and Jim Watterson, both named as their side's best players, each scored three goals.

West Arthur's best were Ray Speck and Ross Wharton.

Wagin started strongly, leading by seven goals at half-time to defeat Boddington 19.12 to 11.8.

Wagin wingman Peter Matera kicked four goals while his teammate Laurie Andrews scored three, as did Billy Waldock for the Eagles.

Best for the victors were Kevin Spurr and Matera and Boddington's top players were Shane Wyman and Graham McCarthy.

In the clash between top and bottom, Towns won convincingly 18.19 to 3.10 against Lake Grace.

Lindsay Borthwick scored four goals and Tony Taylor three for the Lions, who had good players in Robert Boyle and Robert Klasztorny.

Best for Lake Grace were Shane Carruthers and Morry Smith.

Williams were not troubled in beating Wickepin 20.16 to 7.5.

Cletus Kelleher notched seven goals and teammates Stephen Schutlz and Michael Kain scored three each.

Kelleher was the best Cat and was supported by Darryl Miller. Kim Melvin, who kicked three goals, was Wickepin's best with Ken Martin.

This Sunday Wickepin play West Arthur at Wickepin, Boddington meet Lake Grace at Boddington, Wagin clash with Towns at Wagin, Pingelly play Williams at Pingelly and Railways have a bye.

Leeman win grand final

THE first country premiership for 1986 has been won by Leeman. They beat Jurien Bay 13.9 to 10.10 to win the Coastal Football Association grand final.

Leeman centreman Glen Gould was his side's best player and back-pocket Bob Baines was Jurien Bay's best.

The competition runs from March to July to cater for the fisherman of the area.

Cervantes and Eneabba are the other two teams which make up the association.

BEACON COUNT

THE vote-counting for the Jeffries Medal, the fairest and best award in the Central Wheatbelt Football League, will take place at the Beacon complex on Wednesday, August 20.

Two records

KUKERIN and Wanderers created records in the Central Great Southern Football League last Sunday.

Kukerin beat Kojonup 17.8 to 16.10 in a strong finish after the latter led by 32 points at the last change.

Kukerin's win was their first at Kojonup since joining the CGSFL in 1983. They were previously affiliated with the now-defunct Lake Grace-Kulin Football Association.

Ross Ditchburn scored seven goals for Kukerin and teammate David Carwardine three. Kojonup major goalscorers were Stephen Hill (six) and Simon Walsh and Mick Davies with three each.

David Quartermaine and the Ditchburn brothers, Ross and John, were best for the victors while Kojonup's best were Robert Maroni, Walsh and Rohan Bigwood.

Wanderers kicked a club record when they scored 41.29 to Gnowangerup's 12.7.

Wanderers major goalscorers were Geoff Hendriks (eight), Angelo Pontillo (seven) and Matthew Flugge (six).

Wade Hayward kicked five goals for Gnowangerup and was among the best players with Tom Rodway and Shane Wynne.

Hendriks, Mick Quartermaine and Jeff Wintle were best for Wanderers.

Australs had no trouble in beating Dumbleyung 19.15 to 10.8.

Wayne Eades and Robert Coles scored four goals each for Australs and their best players were John Bellotti, Ian Bachelor and Ken Farmer.

Ray Joy, Graham Coad and Ashley Frost were best in a losing side.

Top season for Dongara

THE Dongara Football Club is having their best season since joining the North Midlands Football League in 1982.

Dongara and Carnamah are favourites for this year's premiership, though reigning premiers Morawa are still strong contenders.

The Great Northern Football League (Geraldton) has approached Dongara to affiliate with them, but Dongara have previously felt they would not be good enough.

Dongara has attracted some top players and with a solid foundation of youngsters to work from, club officials are now entertaining the idea of joining the GNFL.

Dongara are former participants of the Coastal Football Association and won the 1981 premiership before moving to North Midlands.

Coach in 1981 was Terry Tighe, who is again at the helm.

The future of Dongara will depend on the next two games when they meet Mingenew in the final qualifying game this Sunday and, if they win that, will front Carnamah in the second semi-final.

GIBSON UNBEATEN

AFTER 12 games in the South-East Football League, Gibson are unbeaten.

At the other end of the scale, Munglinup have yet to win a game.

Ports, Esperance and Norseman make up the final four with Newtown in fifth spot and Condingup sixth.

Huge score by young Bulldogs

SOUTH Fremantle kicked an amazing 8.5 to West Perth's nil in last week's R & I Little League match at Fremantle Oval.

The young Bulldogs dominated the game through Carl Kemp, Daniel Scott (two goals), Paul Mawby and Richard Wallam (two goals), while West Perth were well served by Natham Bamford, Shaun Goodwin and Troy Aithison.

The Bulldogs 53-point victory came on a day when big winning margins were common-place.

Swan Districts, largely through the efforts of Matthew Rye, Jeffrey Beads (two goals) and Mark Turner (two goals) kicked 4.5 and held East Fremantle to 0.1.

East Fremantle's best players were Jeramiah Narkle, Paul Hooda and Frank Paone.

East Perth kicked 4.1 and held Claremont scoreless.

The young Royals were best served by Robert Munce, Wade Norman and Nikky Merrylees who kicked three goals, while Claremont received solid contributions from Brendon Barber, Beau Nicholls and Brett Hyde.

Subiaco were comfortable winners over Perth when they kicked 4.3 to 1.0.

Symon Rogers, Rodney Degroot and Wade Stingemore performed strongly for Subiaco, while Perth were best served by Peter Steyanowski, Bion McDonald and Ryan Lagoris.

Claremont were represented by Ravensthorpe, East Perth by Noranda, Swan Districts (Bassendean), East Fremantle (Langford), Subiaco (Warwick), Perth East Victoria Park), South Fremantle (Coolbellup) and West Perth (Nollamara).

This week West Perth will be represented by (Eastern Districts), South Fremantle (Cockburn), Claremont (Carine), East Fremantle (North Midlands), Perth (Queens Park), East Perth (Maylands), Swan Districts (Guildford Grammar) and Subiaco (Warwick).

Premiership table (in percentage order): East Fremantle 60; Subiaco 50; Claremont 48; East Perth 44; Swan Districts 40; Perth 24; West Perth 18; South Fremantle 12.

COUNTRY RESULTS

ONGERUP LEAGUE: Newdegate 39.25 b Boxwood Hill 0.1; Jerramungup 37.21 b Ongerup 3.0; Kent 22.11 b Borden 15.9

CENTRAL MIDLANDS: Dandaragan 14.21 b Rovers 7.12; Warriors 31.27 b Bindi-Miling 5.6; Dalwallinu 30.19 b Watheroo 7.10.

CENTRAL GREAT SOUTHERN: Australa 19.15 b Dumbleyung 10.8; Wanderers 41.29 b Gnowangerup 12.7; Kukerin 17.8 b Kojonup 16.10.

UPPER GREAT SOUTHERN: Williams 20.16 b Wickepin 7.5; West Arthur 19.14 b Railways 18.15; Wagin 19.12 b Boddington 11.8; Towns 18.19 b Lake Grace 3.10.

CENTRAL WHEATBELT: Towns 24.10 b Bencubbin 11.7; Kalannie 23.12 b Nungarin 8.5; Beacon 18.12 b Mukinbudin 10.5.

MURRAY DISTRICTS LEAGUE: Centrals 20.18 b Byford 8.10; Harvey 16.15 b Waroona 15.9; Pinjarra 11.16 b South Mandurah 12.6.

SOUTH WEST: Harvey Brunswick 14.16 b Bubury 11.10; Collie 15.19 b Mines Rovers 10.15; Donnybrook 18.10 b Busselton 17.11; South Bunbury 20.19 b Augusta-Margaret River 16.11; Carey Park 25.26 b Boyanup Capel-Dardanup 4.8

GREAT NORTHERN: Northampton 8.12 b Railways 6.16; Chapman Valley 22.16 b Rovers 10.12; Mullewa 16.16 b Towns 7.11.

SOUTHERN DISTRICTS: Railways 15.13 b Royals 12.13; North Mt Barker 5.14; North Albany bye.

LOWER SOUTH WEST: Bridgetown 17.15 b Boyup Brook 8.7; Tigers 19.16 b Imperials 11.17; Southerner 13.9 b Dean Mill 8.9.

EASTERN DISTRICTS: Merredin 15.25 b Kondinin 11.12; Kulin 56.25 b Southern Cross 4.1; Narembeen 20.15 b Corrigin 8.21; Hyden-Karlgarin 32.22 b Bruce Rock 7.8; Nukarni 12.7 b Burracoppin 10.18.

NORTH PILBARA: Wickham 16.23 b Finucane Island 13.16; South Hedland 21.15 b Port Hedland Rovers 16.15; Dampier 16.13 b Karratha Cardinals 6.13; Karratha bye.

MORTLOCK: Gingin 24.15 b Wongan Hills 14.7; Dowerin 31.24 b Goomalling 8.4; Calingiri 17.15 b Wyalkatchem 13.12; Ballidu 25.13 b Toodyay 20.17.

NORTH MIDLANDS: Mingenew 19.21 b Perenjori 8.8; Carnamah 15.11 b Morawa 11.11; Coorow-Latham 18.6 b Dongara 12.5.

COOLBELLUP EASY

COOLBELLUP were untroubled last Sunday in winning their second consecutive South Fremantle district colts premiership.

They beat Cockburn 14.21 to 8.9 to go through the season undefeated.

The best players were Reece Baines, Ivan Hartree, Brad Parkin (Coolbellup) Pippo Raffaele, Peter Garlett and Rod Series (Cockburn).

HAWKS SOAR

HAWKS produced a magnificent run-on game to beat North Beach 15.14 to 6.12 in the Claremont's Tiger Cup first semi-final last Sunday.

North Beach started the season superbly, but ended on a dismal note.

This Sunday, starting at 3pm at Claremont Oval, the second semi-final will be played between Churchlands-Wembley and Woodlands.

COUNTRY TABLES

SOUTH-WEST

	P	W	L	D	FOR	AG	%	Pts
STH BUNBURY	15	12	3	—	1758	1439	122.17	48
CAREY PARK	15	11	4	—	2026	1509	134.26	44
HARVEY-BRUNS	15	11	4	—	1848	1481	124.78	44
COLLIE	15	10	4	1	1627	1327	122.61	42
Bunbury	15	10	4	—	1470	1353	108.65	40
Aug-Marg River	15	5	9	1	1638	1598	102.50	22
Busselton	15	5	10	—	1412	1531	92.23	20
Mines Rovers	15	5	10	—	1371	1581	86.72	20
Donnybrook	15	5	10	—	1412	1768	79.76	20
Boy/Capel/Dard	15	—	15	—	1092	2031	53.77	—

UPPER GREAT SOUTHERN

	P	W	L	FOR	AG	%	Pts
TOWNS	14	13	1	1652	1020	161.96	52
WILLIAMS	14	11	3	1462	1149	127.24	44
WEST ARTHUR	14	9	5	1393	1265	110.12	36
WAGIN	14	8	6	1550	1188	130.47	32
Boddington	14	8	6	1436	1248	115.06	32
Railways	15	8	7	1587	1429	111.06	32
Pingelly	14	4	10	1259	1457	86.41	16
Wickepin	15	3	12	1208	1848	65.37	12
Lake Grace	15	—	15	799	1746	45.76	—

ONGERUP

	P	W	L	FOR	AG	%	Pts
JERRAMUNGUP	13	13	—	2079	807	257.62	52
NEWDEGATE	13	10	3	1744	764	228.27	40
KENT	14	10	4	1836	962	190.85	40
BORDEN	13	7	6	1370	1187	115.42	28
Ongerup	13	4	9	1120	1289	86.89	16
Pingrup	13	1	12	879	2026	43.38	4
Boxwood Hill	13	1	12	505	2406	20.99	4

EASTERN DISTRICTS

	P	W	L	D	FOR	AG	%	Pts
BURRACOPPIN	17	14	3	—	1848	1033	178.90	56
HYD/KARLGARIN	17	12	5	—	2273	1630	139.45	48
KONDININ	17	11	5	1	2030	1547	131.22	46
KULIN	17	11	6	—	2077	1185	175.27	44
Merredin	17	11	6	—	1897	1324	143.28	44
Nukarni	17	11	6	—	1822	1298	140.37	44
Corrigin	17	6	10	1	1530	1771	86.39	26
Narembeen	17	5	12	—	1503	1614	93.12	20
Bruce Rock	17	3	14	—	1125	2509	44.84	12
Southern Cross	17	—	17	—	945	3128	30.12	—

MURRAY DISTRICTS

	P	W	L	FOR	AG	%	Pts
CENTRALS	14	11	3	1747	1317	132.65	44
PINJARRA	14	10	4	1612	1244	129.58	40
HARVEY TOWNS	14	9	5	1583	1378	114.88	36
STH MANDURAH	14	8	6	1522	1394	109.18	32
Byford	14	3	11	1166	1848	63.10	12
Waroona	14	2	12	1249	1698	73.56	8

MORTLOCK

	P	W	L	FOR	AG	%	Pts
CALINGIRI	13	12	1	1973	975	202.36	48
DOWERIN	13	10	3	1625	1143	142.17	40
GINGIN	13	7	6	1670	1213	137.68	28
WYALKATCHEM	13	7	6	1425	1207	118.06	28
Toodyay	13	7	6	1404	1392	100.86	28
Wongan Hills	13	5	8	1296	1408	92.05	20
Ballidu	13	4	9	1332	1681	79.24	16

CENTRAL MIDLANDS

	P	W	L	DFORAG	%	Pts
WARRIORS	14	13	1	—1981861	230.08	52
DALWALLINU	14	10	3	11784999	178.58	42
DANDARAGAN	14	8	5	113061164	112.20	34
ROVERS	14	6	8	—13891497	92.79	24
Watheroo	14	4	10	—13011735	74.99	16
Bindi/Miling	14	—	14	—710 2115	33.57	—

GOLDFIELDS

	P	W	L	FOR	AG	%	Pts
	P	W	L	FOR	AG	%	Pts
KALGOORLIE	10	8	2	1261	950	132.74	32
KAMBALDA	11	6	5	1194	977	122.21	24
RAILWAYS	11	6	5	1220	1162	104.99	24
BOULDER	10	6	4	1113	1095	101.64	24
Mines	10	—	10	748	1338	55.90	—

SOUTHERN DISTRICTS

	P	W	L	FOR	AG	%	Pts
RAILWAYS	14	13	1	1464	886	165.24	52
ROYALS	14	8	6	1375	1213	113.36	32
NTH MT BARKER	14	7	7	1159	1214	95.47	28
NTH ALBANY	13	6	7	1190	1079	110.29	24
Sth Mt Barker	13	—	13	956	1752	54.57	—

CENTRAL GREAT SOUTHERN

	P	W	L	D	FOR	AG	%	PT
WANDERERS	14	10	3	1	1852	1146	161.61	42
TAMBELLUP	13	10	3	—	1935	1121	172.61	40
KUKERIN	13	9	4	—	1696	1212	139.93	36
KOJONUP	13	7	5	1	1485	1131	131.30	30
Australs	13	7	6	—	1289	1224	105.31	28
Dumbleyung	13	2	11	—	856	1748	48.97	8
Gnowangerup	13	—	13	—	908	2311	39.29	—

GREAT NORTHERN

	P	W	L	D	FOR	AG	%	PT
RAILWAYS	16	12	4	—	1535	1012	151.68	48
BRIGADES	15	10	4	1	1318	990	133.13	42
MULLEWA	15	9	6	—	1284	1283	100.08	36
CHAPMAN VLLY	16	7	8	1	1496	1531	97.71	30
Northampton	15	6	9	—	1208	1386	87.16	24
Towns	16	5	10	1	1318	1378	95.65	22
Rovers	15	3	11	1	1023	1556	65.75	14

NORTH PILBARA

	P	W	L	D	FOR	AG	%	PT
Kats	12	9	3	—	1338	1042	128.41	36
Sharks	12	8	3	1	1556	1017	153.00	34
Cardinals	12	7	5	—	1231	1036	118.82	28
Swans	12	7	5	—	1334	1369	97.44	28
Rovers	12	5	6	1	1261	1392	90.59	22
Panthers	12	4	8	—	1177	1331	88.43	16
Wolves	12	1	11	—	958	1668	57.43	4

AVON

	P	W	L	FOR	AG	%	P
CARNAMAH	11	9	2	—	1234	771	40
FEDERALS	13	10	3	1652	1216	135.85	40
BEVERLEY	13	9	4	1415	1104	128.17	36
BROOKTON	13	8	5	1317	1178	111.79	32
York	32	8	5	1293	1304	99.15	32
Tammin	13	6	7	1257	1324	94.93	24
Quairading	13	4	9	1185	1526	77.65	16
Railways	14	4	10	1057	1491	70.89	16
Kellerberrin	14	1	13	977	1539	63.48	4

IT'S ON AGAIN THIS YEAR . . .

WESTSIDE FOOTBALL — WA's ONLY FOOTBALL NEWSPAPER

Fabulous Grand-Final Luncheon

For the sixth year running — the best value grand final show in town.

Preliminary inquiries to

WESTSIDE FOOTBALL,
215 Oxford Street, Leederville, 6007.
TELEPHONE 443 2262

SANDOVER MEDAL GUIDE

THIS weekly Sandover Medal Guide is designed to help the keen football follower keep track of Sandover Medal fancies. Each week we list the major media voting on a 3-2-1 basis. Though the medal is now decided on a 5-4-3-2-1 voting system, many media organisations have opted to stay with the old best-three-on-the-ground voting. Cut this weekly form guide out and clip it in a file as an easy-to-read indicator as the season marches on. There is space provided under the umpires heading to record their official votes on Sandover Medal night.

AUGUST 9	Sunday Times	Channel 7	6PR	6NR	Daily News	West Australian	Westside Football	Umpires
Claremont v East Perth	Peter Poat: Dennis (EP) Da Rui (EP) Ishchenko (EP)	Eric Sarich: Dennis Ishchenko Starcevich (EP)	Peter van Helden: Da Rui Ischenko Panizza (C)	Kim Hagdorn: Ishchenko Dennis Da Rui	Kim Hagdorn: Ishchenko Dennis Da Rui	Gary Stocks: Ishchenko Dennis Da Rui	Alan East: Ishchenko Dennis Da Rui	Vernon/O'Reilly
Perth v Subiaco	Doug Young: Wiley (P) Yorgey (P) Featherby (S)	Bruce Monteath: Wiley Barich (P) Spalding (P)	Frank Sparrow: Wiley Barich Featherby	Rod Lohoar: Wiley Yorgey P. Lamb (S)	Mike Thomson: Wiley Barich Watson (P)	Ken Casellas: Wiley Spalding Yorgey	G Bartholomeusz: Wiley Barich Featherby	Buckey/ Buckingham
Swan Districts v East Fremantle	Bob Massie: Rankin (EF) D Holmes (SD) Waterson (EF)	Ken McAullay: D Holmes Rankin Waterson	Bob Cribb: Waterson Rankin Sartori (SD)	Tony Carr: Waterson D Holmes Rankin	Wally Foreman: Rankin D Holmes Waterson	David Marsh: Waterson Rankin D Holmes	Tony Carr Waterson D Holmes Rankin	O'Driscoll/Ball
South Fremantle v West Perth	Laurie Heal: Matera (SF) Bairstow (SF) Edwards (SF)	Percy Johnson: Edwards Bairstow Matera	Trevor Sprigg: Edwards Mosconi (EF) Bairstow	Wayne Harvey: Matera Edwards Bairstow	Robbie Burns: Edwards Matera Bairstow	Geoff Christian: Matera Bairstow Edwards	Gary Knewstubb: Matera Bairstow Edwards	Johnson/Rees

SPONSORED BY

SANDOVERS METALS

10 Glassford Road, Kewdale W.A. Tel 451 1177
STANFORD WAY MALAGA W.A. Tel 249 1955

STEEL DISTRIBUTORS

☐ STRUCTURAL ☐ PLATE ☐ PIPE ☐ MERCHANT BAR
☐ STEEL TUBING ☐ RECTANGULAR SECTIONS
☐ LYSAGHT BUILDING PRODUCTS
☐ LYSAGHT SHEET STEEL & COIL

FULL RANGE OF PROCESSING EQUIPMENT

AMATEUR NEWS
AMATEUR NEWS
AMATEUR NEWS

Presented by sunny Citrus — the taste of sportsmen

A round-up of news from the West West Australian Amateur Football League.

THIS WEEK'S HIGHLIGHTS

★ With only one game remaining, six teams are undefeated — University A-colts, Cockburn E-grade, Mt Lawley F-grade, Redcliffe J-grade, East Fremantle I-grade and Riverton L-grade.

★ Things are tight in A-grade. Three teams, North Beach, Wembley and University, can all finish fifth.

★ North Beach A-colts lost a golden chance to finish in the top five when downed by ninth placed Innaloo, who are proving real nuisance value to the top teams.

★ Wanneroo H-grade continue to set the pace with half-back Simon Ukich, Frank Veryzer, rover Brendon Ding and reliable Peter Weir putting in top efforts.

★ The Roos L-grade reserves could not bridge the gap set up by Mirrabooka's big first quarter despite efforts by rover Mark Nanovich, wingmen Neil Rowles (captain) and Werner Donnes and Rod Cockman.

The colts won with a good four quarter effort set up by centreman Shane Chaisty, Perry Franulovich, Brett Sellars and ruck-rover Jim Vaughan.

★ C-grade final five will depend on whether Morley can down Wembley, Lynwood-Ferndale must account for the wooden spooners Northbridge-AICA and Melville must beat University No.2. Whitford need to regain their earlier top form if they are to be a force in the finals.

★ Applecross D-grade still remain third after their top effort set up by centreman Kurt Moeller, seven goals from Kim Maisey, Shane Walker and Duncan Ruane.

The Applecross reserves failed to match the Trinity-Aquinas No.3 combination with club stalwart Nick Grundy, centreman Richard Ledger and Steve Bridges (until injured) showing out.

The Numbats colts coach Gerry Kennedy continues to mould his charges into a solid combination. Paul Foley, Tom Lawrence and ruckman Alan Leovy showed out last week.

★ Coolbinia-Yokine threw Nollamara's D-grade premiership hopes into confusion with a top four quarter win. The Saints are coming good at the business end of the season.

★ E-Grade National Bank may miss out on the final five by percentage. Collegians Old Scotch enjoyed their second win of the season at the expense of University No.4, in the relegation hot seat.

★ The final five is set in F-grade after Whitford failed to down third place John 23rd. Mt Lawley No.3 continue to set the pace.

★ Muresk moved into the top half of the G-grade ladder at the expense of CBC. Muresk will have a walk over this week as Scarborough No.3 have forfeited for the rest of the season.

★ Will Girrawheen or Army miss out on the final five in H-grade? Their clash this week is a sudden death affair.

★ The five is finalised in I-grade with Murdock's superior percentage over Bullcreek No.2 saving them from dropping out.

★ Redcliffe J-grade dispelled any doubts on their premiership prospects by defeating second placed Swan Athletic. Dianella No.3 were convincing winners to move to second place, but may find it hard to hold as they meet the Redcliffe machine this Saturday.

★ Bayswater No.3 (eighth) caused the boilover of the round by defeating University No.4 second in K-grade. Hamersley No.2 (third) dented leaders Innaloo's confidence for the grand final with a six-goal win.

★ Maylands No.3 face an uphill battle to regain fifth place after being dumped in a boilover by eighth-placed Coolbellup No.2. Redcliffe No.2 moved into the five at the right time of the season.

VOTE COUNT AND TROPHY NIGHT

THE annual WAAFL vote count and Presentation Night will be held on Wednesday September 3 at Wembley Lodge. The evening begins at 7pm with presentations of all fairest and best awards plus goalscoring trophies.

A sit-down buffet and entertainment will be included in the $12 a head cost. A full bar service is provided at club prices.

There are limited tickets available — please contact your club official or league offices for tickets.

PETER RUSH

reports on the B-grade scene

● West Coast's build-up to the finals received a huge psychological boost with a crushing 70-point victory over their main rivals, North Fremantle, cementing top spot in the process.

The Tigers kicked away in every quarter to open up an eight-goal lead at three-quarter time, sealing the issue.

Wingman Andrew Wyatt continued his good form as did Ric Bevan teaming with Kim Osborne to form a formidable centreline. Ruckman Richard Hudson dominated the ruck duels while Mark Stanton was a tower of strength at full-back.

● Mt Lawley defeated Dianella by 29 points to inflict the second successive loss on the Panthers by higher ranked sides, casting a doubt on their finals campaign.

● Bayswater caused the upset that they have promised for so long with a five-goal victory over finals aspirants Mt Hawthorn. Best for the Blues were Paul and John Pearson, Darren Dean and Doug Letch. Baysie's second successive win would be very pleasing for first year coach Neil Pendreigh.

● Maylands returned to the winners' circle after their six-goal victory over Carlisle. Barry Salmon kicked eight goals for the Rams while Peter Boyle and Kevin Clifton, in his 200th game, were also among the best.

● Mt Hawthorn and WAIT clash in a mini-final with the winners taking fifth spot, though neither side could be serious about their finals hopes.

● This week will be the last for players to poll votes in the League's fairest and best medal.

Among the fancies are North's Drew Herrington and West's Kim Osborne, while versatile Mick Green (Carlisle) must also be a strong contender. Others to come under consideration would be Paul and Matt McNee, from WAIT.

THIS WEEK'S GAMES

Last qualifying round

'A' GRADE and 'A' COLTS

ROUND No. 18 — 16th August 1986

North Beach v Old Wesley, Charley Riley Reserve
CBC v Nollamara, Shirley Strickland
University v Wembley, McGillivray Oval No. 1
Mt Lawley v Scarborough, Inglewood Oval
Innaloo v Trinity-Aquinas, Lathlain Park

'B' GRADE and 'B' COLTS

Round No. 18 — 16th August 1986

Carlisle v Dianella, Carlisle Reserve
Bayswater v Maylands, Hillcrest Park
W.A.I.T. v M.H.W.P., South Oval (WAIT) No 1
Coll/Old Scotch v North Fremantle, Dalkeith Oval
West Coast v Mt Lawley, City Beach Oval

LAST WEEK'S RESULTS

'A' GRADE

Mt Lawley 15.22 d University 5.14
Wembley 22.13 d CBC 10.9
Nollamara 18.10 d Old Wesley 6.6
Innaloo 15.14 d North Beach 11.20
Scarborough 26.12 d Trinity Aquinas 7.7

TOP GOALSCORERS

(After round 16)

A-grade — B. McFaull (Scarb) 123; C. Northcott (Noll) 100
B-grade — P. Botsis (Mt Lawley) 61
C-grade — G. Taylor (Whit) 57
D-grade — K. Maisey (Applecross) 53
E-grade — G. Truscott (C/Lakes) 75
F-grade — R. Jackamara (Whitford) 90
G-grade — D. Bull (O/Ridge) 114
H-grade — P. Hayman (Noll) 55
I-grade — P. Bedford (E Fre) 63
J-grade — K. Owens (Redcliffe) 48
K-grade — M. Blanchard (Uni) 67
L-grade — S. Roach (Riverton) 130
A-colts — K. Booth (Scarb) 57
B-colts — D. Cox (Maylands) 61
C-colts — L. Walding (Bass) 43
D-colts — G. Boardsley (F/Field) 60

Compiled by Tom Naylor from match-book sheets.

sunny Citrus
DRINK YOUR OWN HEALTH
PHONE 344 3811

Scarborough warm up for finals

SCARBOROUGH flexed their muscle power against third-placed Trinity-Aquinas and stormed home by a massive 119 points in last week's A-grade games.

A GRADE REPORT

by Trevor Schorer

The Gulls, with all their big guns firing, are an awesome combination and in form at the right time of the season.

Scarborough had many fine players such as Major, Lawrence and Burns, while Trinity-Aquinas had few. Power, Seman and Dwyer were the Old Boys' best.

Mt. Lawley also ran into good form with a positive performance against University, who played well but just didn't get the breaks and went down by 68 points.

Half-forward Steve Brumpton was dashing in attack for the Hawks, supported strongly by Andy Chapman, Trevor Malcolm and defender Geoff Hortin.

University did not have much luck in this match, with their fast and hard brand of football being let down by goalfront inaccuracy. Best players for Uni were O'Sullivan, Simon Costello and solid defender Geff Mander, who has been one of the most consistent performers in amateur football this season.

Wembley comfortably overcame CBC in a one-sided match by 76 points.

Neither side has a chance of playing in the finals and only prestige is a motivating factor; the final siren next week will be a pleasant sound to both sides.

The Magpies best were Dixon, Randall and Taylor, while for CBC Brindley, Christian and McDonald played well.

Nollamara continued their fine form with a strong performance against a lethargic Old Wesley to secure a spot in the finals.

Nollamara appear to have the strength and skill to possibly be the first side to win the flag from the elimination final since the inception of the top five.

Warner, Hicks and White were best for Nollamara, but another six players could have been placed in the list. Old Wesley had three to players in Banting, Lewis and Wilson.

Innaloo continued their big finish to the season with a thrilling win over North Beach by 18 points.

Innaloo have been performing like finalists and it's a pity they are not in the five as they could have been a chance.

Fine games were registered by the Kettlewell brothers, Glen and Craig, who steadied their side when the Tigers got within two points in the last quarter and set up the win.

North will have to improve to be any chance in the finals as they showed little in this game to suggest that they are any threat. Nollamara will be at unbackable odds-on in the elimination final.

This week's game of the day is the clash between Mt. Lawley and Scarborough, equal on points at the top of the table.

This is virtually a qualifying final as the winner goes directly into the second semi final with the added bonus of a week's break.

The loser has to battle through another finals match.

INNALOO may not be the glamour team of A-grade, but they certainly have their share of on-field glamour with water-girls Rosalind Scholes (left), Lorraine Cruickshank (right) and head trainer Jenny Shannon (seated). Rosalind and Lorraine run the water for both colts and senior team each week. Jenny has had her hands full with strapping, massaging and first-aid requirements for the past two seasons.

MILESTONES

Neville Reeves, Kevin Clifton and John White, all playing their 200th game on consecutive weeks, brings the total to five Maylands players to play 200 games this year, joining Rob Carter and Terry Robinson.

Milestone men (from left) John White, Neville Reeves and Kevin Clifton.

NEVILLE REEVES

Neville joined the club in 1974 and has been a club stalwart since, serving on the committee and coaching last year's colts side. He was a member of the 1976-77 B-grade premiership sides under this year's coach Tim Wright. A strong and reliable backman, Neville is having one of his best years.

KEVIN CLIFTON

A rugged backman who has also served many years on the club committee. He played in the 1977 premiership side during the Rams golden years. He joined the club as a 19-year-old and has overcome many injuries to reach his milestone.

JOHN WHITE

John started playing colts in 1976, winning the fairest and best in that year. He also won the F-grade fairest and best in 1978. He has won many admirers with his never-say-die attitude and his strong ruckwork.

DAVE CRISPIN'S FOOTY FACTS

QUESTIONS

1. The ball is on the ground and a player has his hands on it and another player kicks the ball and it crosses over the goal or behind line, what could happen?
2. Is an injured player in the centre square receiving attention from trainers counted as one of the four allowable at centre bouncedowns?
3. If a player with the ball bounces it, is he deemed to be in possession of it?
4. A defending player is awarded a mark or free kick beyond the goal or behind line. How must he bring the ball into play and where must the opponent stand on the mark?

ANSWERS

1 a] If a teammate touches it — all clear Law 6.2.4. b] If an opponent — free kick for kicking in danger Law 12.4.7. 2. Yes. He is deemed to be one of the four Law 5.5.2. 3. Yes. Law 10.3. 4. a[Kick or handball the ball in a direct line with his mark Law 9.2.2. b] The opponent shall not be permitted to be within five metres of the goal or behind line.

PREMIERSHIP POINTS

A-GRADE
Mt Lawley, Scarborough 56; Trinity-Aquinas 44; Nollamara 36; North Beach 32; University, Wembley, Old Wesley 28; Innaloo 24; CBC 4.

B-GRADE
West Coast 64; North Fremantle 56; Mt Lawley 52; Dianella, WAIT 36; MHWP 32; Maylands 28; Collegians OS, Bayswater 16; Carlisle 4.

C-GRADE
Bassendean 56; Swan Athletic 52; Whitford 46; Melville 38; Lynwood-Ferndale, Morley 36; University 32; Wembley 14; Hellenic 12; Northbridge AICA 10.

D-GRADE
Nollamara 56; Coolbinia-Yokine, Applecross 52; Brentwood 48; WACAE 40; Scarborough 36; Forrestfield 20; North Beach, Hamersley 16; Old Wesley 8.

E-GRADE
Cockburn Lakes 64; Victoria Park 52; Bullcreek 48; R & I Bank 44; St. Norberts 40; National Bank 36; Graylands 24; University 12; Collegians O S 8; Wembley 4.

F-GRADE
Mt Lawley 68; West Coast, John 23rd, University 44; Trinity-Aquinas, Whitford 40; Swanbourne 24; North Fremantle 20; Bayswater 12; Maylands 10.

G-GRADE
Innaloo, Ocean Ridge, Coolbellup 56; MHWP 48; Muresk, CBC 36; WAIT 28; Victoria Park, Carlisle 8; Scarborough 4.

A-COLTS
University 66; Trinity-Aquinas 62; Wembley 44; Scarborough 36; CBC, Mt Lawley 32; North Beach 28; Old Wesley 28; Innaloo, Nollamara 8.

B-COLTS
Maylands 60; North Fremantle 52; West Coast 48; Dianella 44; Carlisle 40; Bayswater 36; WAIT 28; Collegians O S 24; Mt Lawley, Innaloo 4.

C-COLTS
Morley 56; University, Bassendean 48; Whitford 34; Northbridge AICA 30; Lynwood-Ferndale, Swan Athletic 24; Helleneic 8; Melville 4.

D-COLTS
Redcliffe, WACAE 52; Forrestfield 48; Wanneroo 32; Applecross 28; Hamersley 24; University, Coolbinia-Yokine 12; West Coast 4; Innaloo 0.

Peake stands tall in WA footy

Brian Peake . . . his big day.

By ALAN EAST

FOOTBALL tributes are coming thick and fast about Brian Peake this week — as they have done over many years.

But very few of these tributes really do justice to the East Fremantle champion, a player who stands tall on the West Australian football dais, both with his achievements and his attitude.

This week Peake plays his 300th senior game, his 234th for East Fremantle, the club where he made his senior debut on April 29, 1972.

Midway through the 1981 season he finally was tempted to go to Victoria, playing a frustrating 66 games with Geelong before returning home in 1985 to immediately be part of another East Fremantle premiership.

Back in that first year Peake played 12 games as an 18-year-old in a variety of positions. Standing at 177cm (5ft 10") and weighing a solid 82kg (13st), Peake was considered something of an "in-between" footballer — too big to be a rover or a running type and too small to be a key-position player.

Time has since proved that to be totally wrong; there are few positions on the football field that Peake hasn't filled with distinction.

His debut was as a wingman, his favourite position is at the centre, he won a Sandover Medal as a ruck-rover, he was at centre-half-forward for most of East Fremantle's 1979 premiership, on a half-forward flank in last year's flag-winning team — and, of course, he was the match-winner for WA at full-forward against Victoria this season.

Peake's individual tally of honours would crowd out most trophy mantlepieces. A Sandover Medal, a Tassie Medal, five club fairest and best awards, numerous footballer-of-the-year trophies, captaincy of both his club, of his State and of his country.

Peake has always been a brilliant individualist on the playing field; but he is also a superb team man.

When he returned to East Fremantle Oval last season league coach Ron Alexander was wary of just how much influence the club's favourite son would have on the situation.

It was rumoured that Peake wanted to coach; that he had been ear-marked for the job should Alexander falter.

But Peake would have none of that; he proved to be an inspirational veteran on the training track pre-season, showing the way to the many young Sharks. He proved an able off-sider for Alexander in the premiership year and he has gone on with the leadership this year, assuming the captaincy again with the retirement of his coach.

In his 15 years as a senior footballer Peake has always adopted a frank, open attitude to everyone — his coach, his fans, the media, his family . . . and even his opposition.

His forthright nature has never seen him make himself unavailable and the chase for the almighty dollar has never influenced his football decisions.

Peake's dedication to his role as a football ambassador is always impressive. He recently travelled from East Fremantle Oval to Morley after training (on a wet and cold night) simply to appear at a handball exhibiton for juniors . . . and he lingered long after his official duties were over.

Yes, those tributes are well deserved.

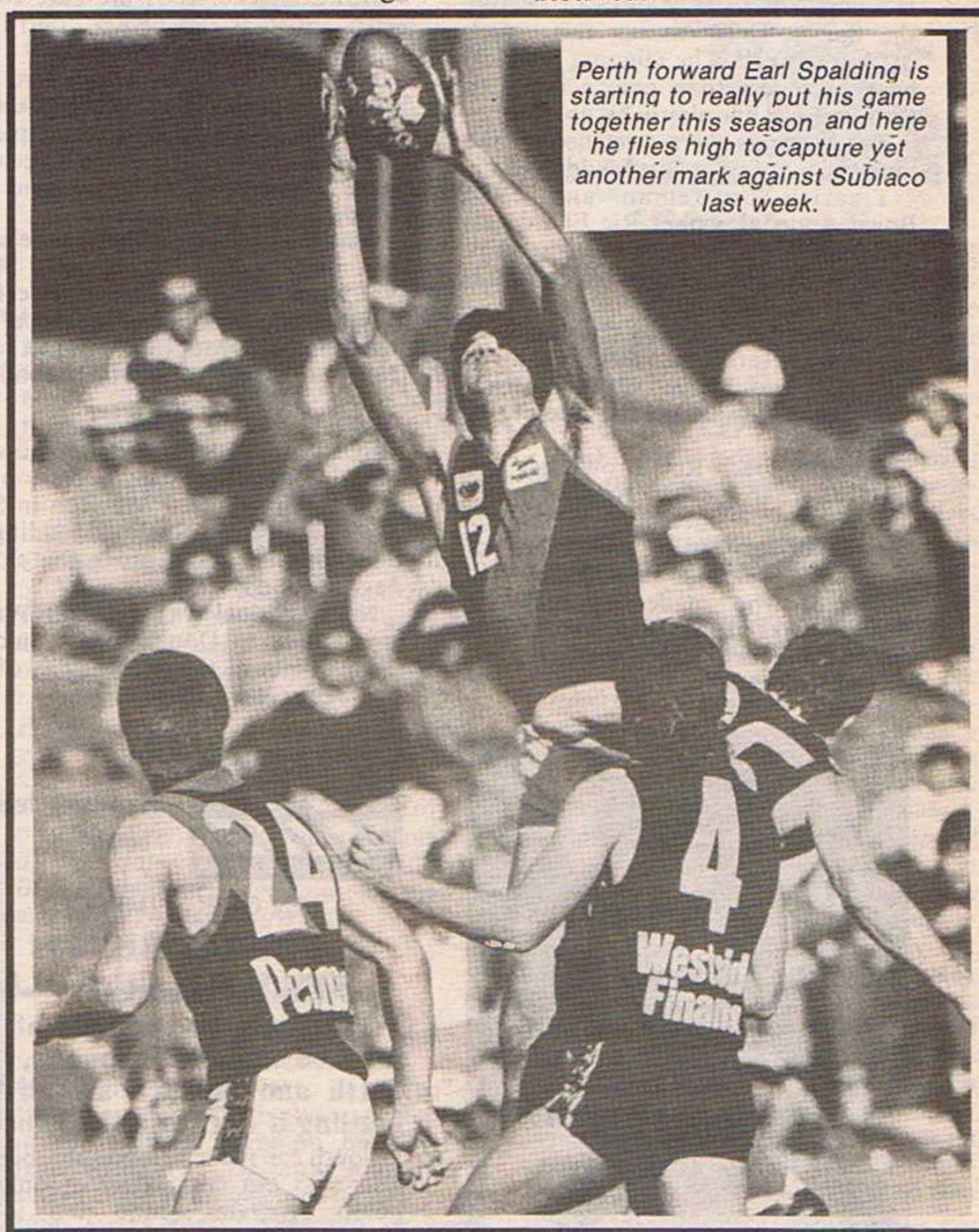

Perth forward Earl Spalding is starting to really put his game together this season and here he flies high to capture yet another mark against Subiaco last week.

Football Telephones

JUST $129 Get your message through on a footy telephone. These full-sized fully-approved telephones sit splendidly on your desk. **Ready to plug-in**

Inspect them at The Footy Shop 215 OXFORD ST LEEDERVILLE Phone 443 2262

BY APPOINTMENT TO THE WAFL

WAFL

EMBASSY CATERERS

THE FUNCTION SPECIALISTS

167 BEAUFORT STREET, PERTH
TELEPHONE: 277 8333 328 9433

BUMPER STICKERS

The Footy Shop

215 OXFORD STREET
LEEDERVILLE
Phone 443 2262

Large $1 each
Small 50c each

FALCONS
West Perth Football Club

LIONS
Subiaco Football Club

SWANS

SHARKS

Fitness problems for top sides

STAR Kalamunda forward Gary Armstrong faces a fitness test on Friday to decide whether he will play in Sunday's first qualifying final against Osborne Park at Gosnells Oval.

If Armstrong is declared fit, it will be the first of the many hurdles Kalamunda must cross in the coming weeks in defence of the title they have held for the past two years.

Armstrong isn't the only Cougar with fitness problems.

Former Swan Districts defender Dennis O'Rourke also faces a fitness test before returning to full back, but tough back-pocket specialist Alan Scott is expected to miss the remainder of the season.

Injury to key players is also causing Osborne Park problems.

Former Subiaco and Hawthorn star Brian Douge (shoulder) missed last week's match against Mandurah, as did former Perth defender Geoff Thomson (ankle).

CRUCIAL

Armstrong's return to Kalamunda is crucial for their chances of beating the Saints, thus earning the "week off" next week. The reigning premiers have been less than convincing with their forward line play in his absence.

The Cougars were stretched to the limit last Sunday against Maddington.

Tigerish centreman and 1984 Bowden medal winner Ric Ellard and ruckman Kevin Ferguson had to work hard to lift the Cougars to their 22-point win over the Bulls.

Kalamunda trailed by four goals at three-quarter-time, but Ellard, Ferguson and former Swan Districts star Steve Gillespie led the side out of trouble.

Cougars coach Rod Brown has several alternatives if Armstrong is unavailable — including himself to centre-half-forward or even Gillespie.

However, it was significant that Gillespie, who made his mark in WAFL ranks at full-back, returned to the backline last Sunday, playing out of a back-pocket.

Gavin Hambley ... Thornlie's pervasive coach.

SUNDAY SCENE

Kim Hagdorn's weekly round-up of Sunday League matches.

Sunday's finals programme (with Kim Hagdorn's tips in caps): Elimination final: SOUTH PERTH v Willetton, at Maddington Reserve. Second qualifying final: WANNEROO v Thornlie, at Thornlie Oval. First qualifying final: KALAMUNDA v Osborne Park, at Gosnells Oval.

THORNLIE drew first-blood in their psychological battle with experienced finalists Wanneroo last Sunday with a convincing 52-point victory.

However, the Roos are sure to be better for their run on the controversial Thornlie Oval surface.

Former VFL player Tom Floyd and brilliant Sunday campaigner Arthur Jago can be expected to offer plenty of resistance to Thornlie mid-fielders Leon Denehey, Chris Davies and Joe Tripodi.

It was significant that Thornlie's big man brigade Dale Froby and Steve Waddell were in good form last week.

Wanneroo will meed a big effort from big John McEllwee, in the ruck, if they are to gain control on the ball.

CLOSEST

SOUTH PERTH, with Bowden Medal favourite Dave Nelson in brilliant form, meet Willetton in Sunday's elimination final at Maddington Oval in what could prove the closest clash of the day.

Nelson's duel with brilliant Willetton centreman Doug Gibb should be the highlight of the opening day of the five-week finals series.

South Perth, with a solid 93-point victory over Applecross last Sunday (a week after they had easily accounted for Kalamunda), must start favourite.

The Tigers' following division, headed by former State ruckman Jeff Murray and tireless rover Tony Capriotti and a co-operative mid-field troop of Terry Walsh, Laurence McLean and Laurie Liddelow, will be keen to establish the control they have repeatedly enjoyed in recent weeks.

Willetton had the bye last Sunday and hung on to sixth spot by percentage over Kelmscott.

The week off should have enabled key veterans Robert Peopjes and Kim Barrett to recover from niggling injuries.

Barrett, in his Mr Fix-it role and Peopjes, carrying the Willetton ruck brigade, are Willetton's main hopes of passing the first step on the way to the grand final.

SUNDAY FOOTBALL LEAGUE

	P	W	L	FOR	AG	%	Pts
OSBORNE PARK	15	13	2	2213	1128	196.18	52
KALAMUNDA	15	13	2	2139	1201	178.10	52
WANNEROO	15	12	3	1863	1092	170.60	48
THORNLIE	15	12	3	2309	1377	167.68	48
SOUTH PERTH	15	11	4	1793	1360	131.83	44
WILLETTON	16	11	5	2001	1524	131.29	44
Kelmscott	15	10	5	1740	1520	114.47	40
Armadale	15	9	6	2016	1588	136.95	36
Applecross	15	8	5	1826	1850	98.702	32
Maddington	15	7	8	1590	1500	106	28
Mandurah	15	6	9	1594	1583	100.69	24
Canning	15	5	10	1561	1797	86.867	20
Gosnells	15	3	12	1488	1987	74.886	12
Fremantle	15	3	12	1446	2335	61.927	12
Kwinana	15	3	12	1482	2557	57.958	12
Kenwick	15	2	13	1392	2195	63.416	8
Rockingham	15	0	15	762	2621	29.072	0

CIG Supporting Junior Football

By GREG SIMPSON

FINALS BERTH STILL AVAILABLE

WITH only two rounds of fixtures left, South Fremantle, East Perth and Subiaco are all still battling it out for a finals berth.

South can make second spot, but can also miss out completely as only six points separate second and fourth position.

East Perth are clinging to fourth spot, but their two remaining games are tough ones. They must win both as Subiaco, one game behind and with superior percentage, have a relatively easy run home.

East Fremantle may have to wait until the last match to know whether they are first or second semi finalists.

INJURIES HIT ROYALS

A SPATE of injuries in the Royals camp proved costly last week when they went down to Claremont.

Percentage could determine fourth spot and East Perth lost their percentage break over Subiaco when they could manage only 7.3 against Claremont.

Royals coach Greg Henderson is not relying on other sides to help his cause.

"We must win our last two to be worthwhile contenders," said Henderson. "It's no good worrying about the outcome of other games."

YOUNG STAR

WATCH out for yet another first-year player at Bassendean Oval. Paul Gow is a Teal Cup product ready for his senior debut after a brilliant display in the colts side last week. Gow is a centre-half-back who has captained Guildford Grammar in the Alcock Cup competition. With his school commitments finished, he lined up for the Swans colts side for the first time and impressed senior coach John Todd so much that he could be given a league game this season.

COLTS CORNER

FALCON FIRES

WHEN 18-year-old David Davies was cleared to East Perth from West Perth, he had a point or two to prove to the Falcons.

Davies has played every game this year and is a proven ball getter.

The young spray painter roves for the Royals and his coach Greg Henderson rates him a good honest player who gives his best for the whole game.

NO RESTING

SEVENTEEN-year-old Steven Wasley is 6'5" (195cm) and still growing.

Wasley made his debut with East Perth this year from Noranda — to be the first player from that relatively new club to wear the Royals guernsey - and has alternated between colts and 17s.

The talented ruckman will spend this summer on weights to build up his light frame for next season.

For Gas Welding think CIG Colt 22 and 44.

CIG

381 0444

BIG GAME TODAY?

YOUR TEAM DESERVES THE BEST

For a top performance always use quality strapping products from Beiersdorf.

Enquiries

BDF Australia Ltd

(Beiersdorf)

124 Kewdale Rd, Kewdale

Phone (09) 451 2188

Beiersdorf

Major Sponsor Australian Sports Medicine Federation

SPONSORS OF THE SUNDAY FOOTBALL LEAGUE

Coke

TRADE MARK REGD.

Junior personality of the week

Colin Campbell

AFTER 14 years service to junior football, Colin Campbell looks forward to retiring at the end of this season.

The 48-year-old Campbell spent seven years as secretary of the Maylands Junior Football Club and seven as secretary for the East Perth Junior Council.

He also coached in his first year at Maylands.

In 1979, Maylands recognised his efforts with life membership, while the East Perth Football Club recognised his work with a Certificate of Merit.

Colin says his biggest reward in football is to see junior footballers from Maylands progress to league level.

"Players who come to mind who I've seen pass through junior ranks at Maylands are Steven Da Rui, Richard Dennis, Tony Papotto, Alex Ishchenko, David Bain and John Andrich," he says.

Colin was born and bred in Maylands and is a product of the Maylands Primary and John Forrest Senior High Schools. The Campbell family has lived in Bayswater for the past 16 years.

Colin played junior football for the now-defunct Central Districts club in the Maylands area. He served a year in the Air Force before trying out at Perth Oval.

He spent three seasons with East Perth and played six league games as a forward or wingman.

After that he co-founded the Inglewood Football Club — which has since folded — where he played a couple of seasons and was vice president.

A persistent knee injury, which curtailed his league career, finally forced him to hang up his boots at Inglewood.

Colin started as a junior administrator in order to follow his sons, Peter and Brett, play at Maylands.

He has always been black and blue and his father was the Royals head trainer for some time.

The mechanical design draughtsman enjoys playing golf and tennis away from the football arena.

He is looking forward to becoming more involved in both hobbies at the end of this year when he finishes as East Perth's junior council secretary.

PRESENTED BY:

Enjoy Coca-Cola

TRADE MARK REGD.

TOWN&COUNTRY W.A. BUILDING SOCIETY

JUNIOR PAGE

Compiled by
GARY BARTHOLOMEUSZ
Juniors news should be posted to Gary at 6 Byfield Road, Parkerville 6553 or phoned through on 295 4525.

Warwick the ones to beat

THE powerful Warwick Junior Football Club are once again the club to beat in this year's Subiaco's Wanneroo Junior League finals which started last weekend.

Warwick played in nine finals and won six.

The 12s Gold premiership will be an all Warwick affair as the club's Black, Red and Gold teams are to fight out the title.

Whitfords were victors in three finals last weekend and Koondoola, Girrawheen, Ocean Ridge and Sorrento/Duncraig each won two matches.

Following are the results —

FIRST SEMIS: 12s Maroon — Whitford Lions 6.8 d Kingsley 1.2; 12s Gold — Warwick Gold 5.2 d Girrawheen Red 3.3; 13s Maroon — Sorrento/Duncraig 10.5 d Wanneroo 5.4; 13s Gold — Girrawheen 2.14 d Warwick Red 2.6; 14s — Warwick Black d Wanneroo; 15s — Koondoola 10.12 d Kingsley 9.8; 17s Maroon — Sorrento/Duncraig 11.10 d Whitford Tigers 6.9; 17s Gold — Warwick Black 20.12 d Koondoola Red 14.7.

SECOND SEMIS: 12s Maroon — Ocean Ridge Black 6.6 d Northern Districts Red 5.3; 12s Gold — Warwick Black 7.5 d Warwick Red 4.5; 13s Maroon — Warwick White 12.15 d Whitford Lions 5.7; 13s Gold — Ocean Ridge 9.6 d Koondoola 7.0; 14s — Whitford Tigers 9.6 d Koondoola 5.10; 15s — Whitford 13.12 d Warwick 8.2; 17s Maroon — Koondoola 14.7 d Wanneroo 11.13; 17s Gold — Warwick Red 12.15 d Whitfords 8.7.

Following is the programme for this weekend's preliminary finals.

SATURDAY, AUGUST 16: (All games start at 10.30am): 12s Maroon — Northern Districts Red v Kingsley at Robin Reserve, Marmion; 12s Gold-Warwick Red v Warwick Gold at Ellersdale Oval, Warwick; 13s Maroon — Whitford Lions v Sorrento/Duncraig at Kingsway Oval, Wanneroo; 13s Gold — Koondoola v Girrawheen at Aintree Oval, Hamersley.

SUNDAY AUGUST 17 (All games at Kingsway Oval, Wanneroo): 14s — Koondoola v Warwick Black at 9am; 15s — Warwick v Koondoola at 10.30 am; 17s Maroon — Warwick v Sorrento/Duncraig 12.30pm; 17s Gold — Whitford Lions v Warwick Black at 2.30pm.

Windy greeting

EXMOUTH travelled to Carnarvon to play two combined side matches and found more than the opposition to contend with.

Carnarvon turned on a blustery day which even had the locals struggling to play good football, but they easily won both games.

They beat the visitors 9.14 to 1.0 in the 11s and kicked a massive 22.29 to Exmouth's 2.3 in the 15s.

Trophies were presented for top players in each team.

Carnarvon-Gascoyne's fairest and best 11s player was Tommy Quarterpine, teammate Mitch Loan was runner-up and Gary Bellotti won the 'hardest trier' award for the home side.

Mike Lovell was Exmouth's fairest and best in the 11s and his runner up was Adam Miam. Greg Fickle was the team's hardest trier.

The fairest and best for Carnarvon 15s was Darren Forbes and runner-up Derek Oxenham. The team's hardest trier was Anthony Oakley.

The 15s awards for Exmouth were won by Brett Jefferies (fairest and best), Darryl Curtis (runner-up) and Wes Gregory (hardest trier).

Gary Worthington umpired the 11s game and Ken Phillips controlled the 15s.

DOUBLE CHANCES

PERTH Junior Council will play their grand finals this Sunday at Lathlain Park and two clubs — Queen Park and Canning — have double chances to win premierships.

The 12s grand final is between Queens Park and Canning at 9.30am, the 14s at 11.10am pits together Forrestfield (2) against Queens Park and Manning versus Canning in the 16s at 12.45pm.

Last Sunday's preliminary final results were (12s) Canning 4.9 d Forrestfield (2) 1.2, (14s) Queens Park 5.7 d East Vic Park 3.6 and (16s) Canning 11.6 d Carlisle 10.11.

TWO UNDEFEATED

TWO West Perth Junior Council teams went through the qualifying rounds undefeated — the Westminter Balga 15s and the Balga 17s.

The council start their finals this weekend and following are the arrangements.

SATURDAY, AUGUST 19 (All games start at 10.30am): 13s first semi — Osborne Park White v Westminster Balga at Keemore Park, Balga; 13s second semi — North Innaloo v Nollamara at Jones Paskin Oval, Balcatta; 13s Plate (1) — Lockridge v North Dianella at Robertsbridge Reserve, Nollamara; 13s Plate (2) — Balga v CBC at Robinson Reserve, Tuart Hill.

SUNDAY, AUGUST 16 (All games start at 10.30am): 15s first semi — Cardinals v Osborne Park White at Birralee Oval, Innaloo; 15s second semi — Westminster Balga v North Innaloo Red at Keemore Park, Balga; 15s Plate (1) — Balga v North Dianella at Robertsbridge Reserve, Nollamara; 15s Plate (2) CBC v Mirrabooka at Jones Paskin Oval, Balcatta; 17s first semi — Nollamara v CBC at Robinson Reserve, Tuart Hill; 17s second semi — Balga v Osborne Park at 1.30pm at Leederville Oval.

TOP LIONS

THE Subiaco's Wanneroo Junior Football League held their trophy count last week and Warwick are the champion club for the second year running. Their runners up this season are Koondoola.

The Subiaco Golds perpetual trophy for the player who polls the most umpires votes went to Craig Hunter of Wanneroo 14s who amassed 35 votes.

Scott Morgan (13s Gold), Gary Burden (15s) and Stephan Hill (17s Gold) each won the fairest and best for the second consecutive year.

Gary's win is quite an achievement as he is eligible for the 14s but plays in the 15s.

Following are the results: *12s Maroon — Chris Batka (Whitfords) 29, Michael Lewis (Northern Districts) 22; 12s Gold — Jonathan Langer (Warwick) 32, Alan Moss (Warwick) 21; 13s Maroon — Gavin Bell (Warwick) 27, Simon Blick (Wanneroo)19; 13s Gold — Scott Morgan (Koondoola) 31, Stephen Trewhella (Ocean Ridge) 23; 14s — Craig Hunter (Wanneroo) 35, Lee Dunn (Koondoola) 22; 15s — Gary Burden (Ocean Ridge) 31, David Jullian (Sorrento/Duncraig) 19; 17s Maroon — Damien Read (Ocean Ridge) 22, Warwick Hahn (Wanneroo) 21; 17s Gold — Stephan Hill (Koondoola) 20, Clayton Buckley (Warwick) 16.*

FIVE WINNERS

PARKERVILLE (12s), Mundaring (14s), Mt Helena (16s), Darlington (Colts) and Pickering Brook (Colts) each won Hills Junior Association finals last weekend.

The 12s, 14s and 16s played their second semi-finals and Parkerville 4.7 beat Mundaring 3.7 in the 12s, Mundaring 15.7 won the 14s against Wooroloo 2.4 and Mt Helena 18.12 defeated Mundaring 3.3 in the 16s.

The colts first semi was won easily when Darlington 21.15 beat Mundaring 8.17 and in the second semi Pickering Brook defeated Koongamia/Helena Valley.

This Sunday's preliminary finals are to be played at Chidlow Oval: 12s — Mundaring v Mt Helena, at 9am; 10s exhibition match — Wooroloo v Darlington at 10.20am; 14s — Wooroloo v Swanleigh at 11.05am; 16s — Mundaring v Parkerville at 12.40pm; Colts — Koonga/Valley v Darlington at 2.20pm.

ALCOCK OVER

THE independent schools Alcock Cup concluded last Saturday with two games. Aquinas 17.9 beat Trinity 14.19 and Hale downed Wesley 17.11 to 10.7.

Scotch were undefeated in winning this year's cup. They had 10 wins and were followed by Christ Church (8), Guildford Grammar (6), Hale (5) and Trinity, Wesley and Aquinas each had two wins.

THESE country players are members of WA's State schoolboys side. They are (Left to Right) Glen Dehring, of Bunbury, Brett Genefini, of Mandurah, Robert Turner, of Byford, Scott Kettlewell, of Gerladton and Glenn Fletcher, of Port Denison. Midlands Telegraph Photo.

GOOD CONCEPT AT CLAREMONT

WHEN Claremont Football Club broke away from tradition almost a decade ago and introduced the Tiger Cup concept — with older junior footballers put into a specialised competition — they had many sceptics.

Most of those sceptics today would have probably changed their minds about the concept and agree that it has worked.

Perth tried the Demon Cup and West Perth the City Motors Cup and both failed. But the Tiger Cup and the South Fremantle district colts, which have just finished their second season, are proven successes.

Tiger Cup president Ray Moore and South Fremantle district colts administrator Phil Farmer both agree on the main points that make their competitions work well.

They say the football is under a controlled situation where discipline is the key.

"We have achieved a non-violent atmosphere," said Farmer.

Moore and Farmer also believe that the player participation helps the competitions and have two or three player delegates who have an input in decision making.

The South Fremantle concept has gone so well that the players have asked their league club if the age group can be lifted from 18s to 19s next season.

"They want to be a part of the competition again and feel it is a good move to be the same age limit as the WAFL colts," Farmer explains.

South Fremantle are reviewing the idea.

SWANS DRAW

THE Swan Districts Junior Council experienced a drawn second semi-final last weekend. Swan View 11.7 drew with Belmont 10.13 in the 14s grade. They will meet again this Sunday.

Following are the results of the council's other first semi-finals played last weekend.

FIRST SEMIS: 12s — Kalamunda d Bassendean by two points; 13s — Redcliffe 7.10 d Belmont 7.4; 16s — Swan View d Mazenod.

WA's hopes dashed

WA's hopes of winning this year's State schoolboys championship in South Australia were dashed after three games.

The Sandgropers lost to the hosts and Victoria.

Their first game was against South Australia, who won 13.8 to 5.5. WA beat Tasmania 9.8 to 5.7 last Sunday, but on Monday lost 13.10 to 6.5 against Victoria.

South Australia and Victoria have yet to lose at this year's carnival.

WA have to play Queensland, New South Wales, ACT and Northern Territory before returning home next Monday.

WIN A FOOTY!

HEY kids . . . How would you like to win a magnificent Chesson football?

It's simple. Just enter our "Who Am I" quiz on this page every week and you could be the lucky winner of a great club-colours footy.

This week's question:

WHO AM I?

I am a brother of a Sandover Medallist in my fourth season of league football. But I've had injury troubles this year.

Send your entry on the back of an envelop — with your Name and Address of course, **and the team you support** — to: Junior Quiz, Westside Football, 215 Oxford Street, Leederville 6007.

Entries close every Tuesday.

This week's quiz winner is Gregory Jardine, of Maddington, whose entry nominating Peter Menaglio was the first correct opened.

Chesson

Town & Country W.A. Cashpower Visa. One card does the lot.

WAFL Official Sponsors

TOWN&COUNTRY W.A. BUILDING SOCIETY

Official Major Sponsor.

Peter Borrello's

BUCCANEER of the year

Buccaneer Swimming Pools

FACTORY DIRECT AND SAVE

WA-OWNED

28 Belmont Ave, Belmont. Phone 277 9622.

6PR

PETER Borrello's Buccaneer Pools and radio 6PR join together for one of football's richest awards — with the support of Westside Football.

The Buccaneer-of-the-year in WA football will receive a $1000 gold medallion, plus a cheque for $1000 for topping the statistics table.

The award goes to the player who finishes the year with the most kicks and handballs as judged by Westside Football's team of statisticians at each game.

The current leader is South Fremantle skipper Mark Bairstow, now well clear of Claremont's Steve Goulding.

East Fremantle rover Chris Mainwaring almost has the ball in his grasp . . . but his Swan Districts rival, Don Holmes, is just about to do likewise to the dashing young Shark.

The top players around the nation

WA Trophies and Gifts

WA's star performer

EACH week the top performer in the WAFL will receive a magnificent pewter tankard (pictured right) courtesy of WA Trophies and Gifts, of Victoria Park.

Claremont's Michael O'Connell is this week's top performer with 18 kicks, 13 marks and 14 handballs for a total of 85 points.

A progressive season tally of the top 20 players in the categories of kicks, marks, hit outs, handballs and disposals.

Statistical Roundup

This tally board gives individual kick, mark and handball totals for the leading players in each of the major football States. Points are allocated on a basis of 1 for a kick, 2 for a handpass and 3 for a mark to evaluate a player's consistency.

WAFL

PLAYER	CLUB	KICKS	MARKS	H/BALLS	TOTAL
Peter Sartori	Swan Districts	209	200	141	1091
Mark Bairstow	Sth Fremantle	376	112	186	1084
Steven Goulding	Claremont	382	137	137	1067
Peter Featherby	Subiaco	377	127	115	988
Peter Wilson	East Fremantle	298	122	161	986
Brian Peake	East Fremantle	308	159	97	979
Dwayne Lamb	Subiaco	283	85	220	978
Phil Bradmore	West Perth	213	144	146	937
Les Fong	West Perth	253	84	211	927
Andrew MacNish	Subiaco	252	104	177	918
Greg Carpenter	Subiaco	261	96	180	909
Wally Matera	South Fremantle	290	73	195	899
Darrell Panizza	Claremont	389	120	73	895
Brian Taylor	Subiaco	275	62	214	889
Neil Taylor	Subiaco	312	108	126	888
Murray Wrensted	East Fremantle	262	79	192	883
Steve Malaxos	Claremont	242	88	188	882
Robert Wiley	Perth	377	73	140	876
Laurie Keene	Subiaco	260	128	114	872
Paul Mifka	West Perth	303	100	122	847

VFL

PLAYER	CLUB	KICKS	MARKS	H/BALLS	TOTAL
Greg Williams	Swans	246	64	310	1058
Gary Buckenara	Hawthorn	313	147	139	1032
Craig Bradley	Carlton	287	110	172	961
Tony Shaw	Collingwood	303	74	200	925
Wayne Blackwell	Carlton	268	102	161	896
Peter German	Nth. Melbourne	317	94	142	883
Peter McConville	St Kilda	258	120	128	874
John Annear	Richmond	296	69	174	851
Paul Roos	Fitzroy	277	107	123	844
Richard Loveridge	Hawthorn	333	63	160	842
Glen Hawker	Essendon	302	95	124	835
Steven Wallis	Footscray	294	103	115	833
Terry Daniher	Essendon	222	132	106	830
Darren Millane	Collingwood	285	91	134	826
Scott McIvor	Fitzroy	181	85	190	816
Gerard Healy	Swans	264	65	172	803
Terry Wallace	Hawthorn	274	52	185	800
Robert Dipier-domenico	Hawthorn	269	76	151	799
Shane Morwood	Collingwood	180	85	167	769
Mark Thompson	Essendon	204	74	155	736

SANFL

PLAYER	CLUB	KICKS	MARKS	H/BALLS	TOTAL
Chris McDermott	Glenelg	318	96	293	1192
Tony Hall	Glenelg	204	144	171	978
Greg Anderson	Port Adelaide	317	95	171	944
Rene Van Dommele	Cent. Districts	223	88	204	895
Des Herbert	West Adelaide	326	103	129	893
Peter Krieg	Central Districts	324	84	152	880
Michael Taylor	Norwood	314	86	150	872
Keith Thomas	Norwood	276	81	175	869
Matthew Campbell	Nth Adelaide	302	72	157	832
Darel Hart	Nth Adelaide	293	70	162	827
Mark Naley	Sth Adelaide	287	66	166	817
John Paynter	Sturt	349	47	161	812
David Flintoff	Central Districts	272	79	146	801
Michael Aish	Norwood	238	95	138	799
David Kappler	South Adelaide	271	69	157	792
Andrew Payze	West Torrens	263	73	150	782
Mark Mickan	West Adelaide	198	109	128	781
Peter Maynard	Glenelg	287	89	111	776
Martin Leslie	Port Adelaide	214	87	145	765
Philip Gallagher	Norwood	253	71	147	760

KICKS

PLAYER	CLUB	TOTAL
Darrell Panizza	Claremont	389
Steven Goulding	Claremont	382
Robert Wiley	Perth	377
Peter Featherby	Subiaco	377
Mark Bairstow	South Fremantle	376
Corry Bewick	West Perth	351
Cam Shepherd	Claremont	332
Don Langsford	Swan Districts	324
Chris Mainwaring	East Fremantle	320
Barry Kimberley	Swan Districts	314
Neil Taylor	Subiaco	312
Peter Davidson	Claremont	311
Brian Peake	East Fremantle	308
David Rankin	East Fremantle	303
Paul Mifka	West Perth	303
Peter Wilson	East Fremantle	298
Wally Matera	South Fremantle	290
Steve Richardson	Swan Districts	287
Dwayne Lamb	Subiaco	283
Brian Taylor	Subiaco	275

MARKS

PLAYER	CLUB	TOTAL
Peter Sartori	Swan Districts	200
Brian Peake	East Fremantle	159
Phil Bradmore	West Perth	144
Steven Goulding	Claremont	137
Laurie Keene	Subiaco	128
Craig Starcevich	East Perth	127
Peter Featherby	Subiaco	127
Peter Wilson	East Fremantle	122
Darrel Panizza	Claremont	120
Michael O'Connell	Claremont	119
Dan Foley	West Perth	116
David O'Connell	Claremont	113
Mark Bairstow	South Fremantle	112
Richard Dennis	East Perth	112
Craig Edwards	South Fremantle	111
Chris Mainwaring	East Fremantle	111
Neil Taylor	Subiaco	108
Colin Waterson	East Fremantle	106
Warren Dean	Subiaco	106
Andrew MacNish	West Perth	104

HANDBALLS

PLAYER	CLUB	TOTAL
Dwayne Lamb	Subiaco	220
Glen O'Loughlin	Subiaco	219
Brian Taylor	Subiaco	214
Les Fong	West Perth	211
Wally Matera	Sth Fremantle	195
Murray Wrensted	East Fremantle	192
Steve Malaxos	Claremont	188
Mark Bairstow	Sth Fremaptle	186
Mark Watson	Perth	185
Greg Carpenter	Subiaco	180
Andrew MacNish	Subiaco	177
Joe Santostefano	Perth	174
John Gastev	West Perth	171
Peter Wilson	East Fremantle	161
Brendon Bell	West Perth	153
Shane Ellis	East Fremantle	153
Greg Wilkinson	Subiaco	149
Phil Bradmore	West Perth	146
Peter Sartori	Swan Districts	141
Robert Wiley	Perth	140

HIT OUTS

PLAYER	CLUB	TOTAL
Laurie Keene	Subiaco	502
Paul Harding	East Fremantle	392
Ian Newman	Perth	383
Alex Ishchenko	East Perth	345
David Court	Claremont	285
Peter Sartori	Swan Districts	267
Craig Starcevich	East Perth	264
John Gavranich	Perth	249
Craig Edwards	South Fremantle	248
David O'Connell	Claremont	213
Michael Johns	Swan Districts	210
Kim Rogers	West Perth	147
Dan Foley	West Perth	135
Phil Scott	Subiaco	134
Gordon Gatti	South Fremantle	129
Peter Dennett	South Fremantle	124
Shane Cocker	East Perth	96
Craig Nelson	West Perth	82
Jim Buckley	Swan Districts	75
Dean Irving	South Fremantle	69

DISPOSALS

PLAYER	CLUB	TOTAL
Mark Bairstow	South Fremantle	562
Steven Goulding	Claremont	519
Robert Wiley	Perth	517
Dwayne Lamb	Subiaco	503
Peter Featherby	Subiaco	492
Brian Taylor	Subiaco	489
Wally Matera	South Fremantle	485
Les Fong	West Perth	464
Darrel Panizza	Claremont	462
Peter Wilson	East Fremantle	459
Murray Wrensted	East Fremantle	454
Don Langsford	Swan Districts	450
Greg Carpenter	Subiaco	441
Neil Taylor	Subiaco	438
Corry Bewick	West Perth	438
Glen O'Loughlin	Subiaco	434
Steve Malaxos	Claremont	430
Andrew MacNish	Subiaco	429
Mark Watson	Perth	425
Paul Mifka	West Perth	425

WA Trophies and Gifts

20 Thorogood St Victoria Park
WA 6100

Telephones
361 0722 — 470 1119

See GAVIN or MIKE for all your trophies and gifts

ALSO
Engraving
Shields
Medallions

WESTSIDE RATINGS

PETER Sartori only has to play in the last two games to win this year's Westside's Ratings footballer-of-the-year.

The Swan Districts ruckman leads Subiaco's Laurie Keene by seven points, which should be enough lead for Sartori to hold on and win.

Sartori has 136 points, Keene 129 and three players are on 125. They are South Fremantle captain Mark Bairstow, Perth captain Robert Wiley and Claremont acting captain Darrell Panizza.

SWAN DISTRICTS

	V EP	V C	V EF	V WP	V P	V SF	V S	V EP	V C	V P	V WP	V EF	V S	V SF	V EP	V C	V P	V WP	V EF	TOT
AMONINI, Peter	–	–	–	–	–	–	–	–	–	5	–	–	–	–	–	4	6	5	5	25
AHMAT, Joe	6	4	–	–	–	–	–	–	–	–	–	–	5	5	5	7	7	6	6	51
ARMSTRONG, Bill	–	–	–	–	4	4	4	–	3	–	–	–	–	–	–	–	–	–	–	15
BAKER, Noel	–	3	–	–	–	–	–	–	–	–	–	–	–	–	–	–	–	–	–	3
BUCKLEY, Jim	–	–	–	–	–	–	–	–	–	–	–	–	5i	2r	3r	7	6	5	4r	32
CATON, Kevin	–	5	4	4	7	–	3	–	–	4	3	–	–	–	–	4r	7	5	–	46
CARLSHAUSEN, Rex	–	–	–	–	–	–	–	–	–	–	–	–	–	–	–	4	6	3r	5	18
COPE, Tony	6	7	5	4	6	3	5	5i	–	5	4	4	5	5	5	5	–	4	4	82
CORMACK, Joe	7	7	5	–	–	7	5	6	4	4	7	4	5	5	5	6	7	5	6	95
DeGRAAF, Bob	–	–	–	–	–	–	–	–	–	–	–	–	–	–	–	–	–	–	2r	2
FITZGERALD, Ross	–	–	5	–	–	7	5	5	5	5	7	6	7	7	4	–	6	5	6	80
GRAY, Robert	–	–	–	–	–	–	–	–	–	5	6	5	4	–	–	–	–	–	–	20
GUTWEIN, Peter	–	–	–	–	–	–	–	–	–	–	3	–	–	–	–	–	–	–	–	3
HETHERINGTON, Kim	6	5	5	6	6	6	4	5	4	5	3	–	3	5	5	5	–	–	5	78
HOLMES, Andy	–	–	–	–	–	–	–	–	2r	–	–	–	–	–	–	–	–	5r	6	13
HOLMES, Don	4	5	–	–	–	6	5	8	5	6	4	–	–	6	6	7	7	6	8	83
HUTTON, Brent	4	3	5	5	6	5	7	7	4	–	–	6	7	5	5	5	6	6	6r	92
JOHNS, Mick	5	–	5	5	5	6	5	6	6	5	7	5i	–	–	–	6	2r	–	–	68
JOHNSON, Mark	–	–	–	–	–	–	–	–	–	–	–	6	5	5r	5r	2r	–	–	–	23
KIMBERLEY, Barry	3	–	5	7	5	6	4	7	6	5	5	6	6	5	6	7	5	6	6	100
LANGSFORD, Don	6	6	5	7	6	6	7	7	5	6	7	6	4	7	6	7	4i	5	7	114
MEADOWS, Scott	–	–	–	4	4	3r	4r	4r	–	5	–	5	3r	7	3r	4r	6	7	–	59
McGUIRE, Gavin	–	–	–	–	–	–	–	–	–	–	–	4	–	–	–	–	–	–	–	4
MULLOOLY, Tom	–	–	–	–	–	–	–	–	5	–	5	–	–	–	–	–	–	–	–	10
NOBLE, Michael	–	–	–	–	–	–	–	6r	4	–	–	–	–	–	–	–	–	–	–	10
PENNY, Danny	5	5	6	5	6	7	3	–	–	4	5	4	6	–	–	–	–	–	–	56
RENFREE, Shane	4	3r	–	–	–	–	–	–	–	–	4	4r	–	–	–	–	–	–	–	15
RICHARDSON, Steve	5	4	7	5	7	6	6	7	4	6	6	5	5	6	5	7	6	5	6	108
ROBINSON, Scott	6	4	3	4	–	–	4	5	–	–	3r	3i	–	–	–	–	4	2r	–	38
SARTORI, Peter	7	8	7	6	7	7	8	7	7	8	6	7	8	8	7	8	5	8	7	136
SIDEBOTTOM, Garry	–	–	–	–	–	–	–	7	4	5	5	4	3	6	4r	–	–	–	–	38
SKWIROWSKI, Bill	6	6	4	5	6	6	–	–	5	–	5	6	7	6	5	–	–	–	–	67
TAYLOR, Kevin	9	5	6	6	7	8	2	5	3	4	–	–	–	5	5	5	6	2r	–	78
THORNTON, Gavin	–	–	2	5	7	5	4	6	3	5	3	4	5	6	5	4	6	5	5	80
TIGCHELAAR, Andrew	–	–	–	–	–	–	–	–	–	–	–	–	–	–	–	–	–	–	2r	2
VASOLI, Paul	7	7	5	6	4r	–	–	–	–	–	–	–	–	–	–	–	–	–	–	29
WALKER, Greg	–	–	–	–	–	–	–	–	–	–	–	–	–	–	–	–	–	–	5	5
WARE, Peter	7	5	4	5	5	6	7	7	7	6	–	–	4	3	4	–	–	–	–	70
WILLIAMS, Darren	–	–	–	5	4	–	–	–	–	–	–	–	–	–	–	4r	6	3	–	22
WILLIAMS, Ian	7	6	5	5	8	6	6	6	4	–	–	5	5	6	4	–	4	–	–	77
WILSON, Frank	6	4r	7	4	5	5	–	5i	–	21	–	–	–	–	–	–	–	–	5	43

WEST PERTH

	V P	V EF	V SF	V SD	V EP	V S	V C	V P	V EF	V EP	V SD	V SF	V C	V S	V P	V EF	V EP	V SD	V SF	TOT
BARNS, Colin	4	6	4	6	7	4	–	3	6	7	–	5	–	4	4r	4	3r	3	4r	75
BELL, Brendan	4	2	–	–	–	4	4	6	5	6	6	6	7	5	6	4	5	5	5	80
BENNETT, Mal	–	–	–	–	–	–	–	–	–	–	–	–	6	4	2r	–	3r	2r	–	17
BEWICK, Corry	4	6	7	5i	5	5	5	7	7	7	6	6	5	5	5	5	6	8	6	110
BEWICK, Darren	5	–	6	7	5	6	5	6	6	6	6	7	5	5	6	5	5	5	4	100
BINDER, Craig	–	–	–	5	4	–	–	5	4	6	4	5	5	R	–	R	3r	2r	7	50
BRADMORE, Phil	6	5	6	5	4	4	5	7	4	5	8	7	8	6	5	–	4	8	6	103
BUSHE-JONES, Matt	–	–	–	–	–	–	–	–	–	–	3r	3r	3r	–	–	–	–	–	–	9
CHAPLIN, Gavin	–	4	6	5	3r	–	–	4r	4	–	4	–	–	–	–	–	5	7	–	42
COMERFORD, Graeme	5	–	–	–	–	–	–	–	–	–	–	–	–	–	–	–	–	–	–	5
COLLINGE, Howard	2r	–	–	–	–	–	–	–	–	–	–	–	–	–	–	–	–	–	4r	6
DAYMAN, Wayne	–	–	–	–	–	4r	–	–	–	–	–	–	–	–	–	–	–	–	–	4
DILLON, Doug	–	–	–	–	–	–	–	–	–	6	2r	–	–	–	–	–	–	–	–	8
EVANS, Greg	3r	3	3r	–	–	2r	6	4	4	–	–	–	–	–	–	–	–	–	–	25
FOLEY, Dan	–	5	5	5	6	6	7	4	5	6	7	6	7	6	6	5	6	6	5	103
FONG, Les	7	7	7	7	7	5	6	6	–	7	6	6	4	5	7	5	4	6	7	109
FONG, Neale	–	–	3r	–	–	–	–	–	–	4r	–	–	–	–	–	–	–	–	–	7
GASTEV, John	–	6	–	–	6	6	6	6	6	6	8	7	–	6	5	4	5i	6	8	91
KICKETT, Derek	3	2	–	–	–	4	–	–	–	–	–	–	–	–	–	–	–	–	–	9
KING, Sean	5	6	6	7	6	6	2i	–	–	–	–	–	–	–	4r	6	6	6	5	65
LAIDLEY, Dean	7	6	4	8	6	–	6	–	–	6	–	–	5	7	6	4	6	6	–	77
LILL, Simon	–	–	–	6	4	4	6	5	4	7	4	6	5	6	7	4	4	5	5	82
MARTIN, David	–	–	–	2r	–	–	–	–	–	4r	3	4	6	6	5	5	3	–	2r	40
MENAGLIO, Peter	7	5	7	6	5	–	7	5	–	–	–	5	5	5	5	6	5	5	6i	84
MEW, Rohan	–	4	4	–	–	–	–	–	–	–	–	–	–	–	–	–	–	–	–	8
MICHALCZYK, George	6	6	5r	–	–	–	2r	–	–	–	–	–	–	–	–	–	–	–	–	19
MUGAVIN, Noel	5	5	–	–	–	4	4	6	2	4	6	4i	5	4	6	5	6	6	5	77
MUNNS, Ross	4	4	4r	5	7	5	6	5	5	6	5	4r	5	7	6	5	6	4i	5	98
MURNANE, Peter	–	–	–	6	6	5	7	5	2i	–	–	–	5	4	–	–	–	–	–	40
MIFKA, Paul	5	8	5	7	6	7	5	7	6	5	7	6	5	4	6	5	6	5	6	111
NELSON, Craig	–	–	–	–	–	–	–	–	–	–	5	5	7	4	5	4	–	6	6	44
PERRIN, Brian	–	–	3r	–	–	–	–	–	–	–	–	–	–	–	–	–	–	–	–	3
ROGERS, Kim	6	5	6	7	5	5	4	4	4	–	–	–	–	–	–	–	–	–	–	46
SOUTAR, Heath	–	–	6	6	4	4	4	4	5	–	–	–	–	–	–	–	–	–	–	33
STEPHENS, Mark	–	–	–	5	4	–	–	–	–	4	5	6	–	–	–	–	–	–	–	24
STOCKLEY, Michael	2	–	–	–	–	–	–	–	–	–	–	–	–	–	–	–	–	–	–	2
SADOWSKI, Stephen	–	–	–	–	–	–	–	–	R	–	–	–	–	–	–	–	–	–	–	–
TURLEY, Craig	–	–	–	–	–	–	–	–	5	4r	4	5	5	4r	3r	R	–	7	6	43
WADDELL, James	–	–	–	–	–	–	–	–	–	–	–	–	–	–	–	5r	4r	–	4r	13
WARWICK, Dean	5	6	4	7	6	5	5	6	6	7	4	6	5	4	5	4	–	–	–	85

Peter Jackson 30's Superscore

NO one scored the maximum six points on Saturday, but leaders in the Peter Jackson Superscore, East Fremantle and Perth, moved further ahead.

East Fremantle have 24 points and lead Perth who are on 22. East Perth and South Fremantle, who caused upsets last week and meet this week, both have 16 points.

Subiaco are on 14, Claremont 11, Swan Districts 10 and West Perth eight.

SOUTH FREMANTLE

	V C	V P	V WP	V S	V EF	V SD	V EP	V C	V P	V EF	V S	V WP	V EP	V SD	V C	V P	V EF	V S	V WP	TOT
AMOROSO, Tony	5	–	–	–	–	–	5	6	4	3	6	5	–	5	–	3r	–	–	–	42
BAIRSTOW, Mark	6	8	7	6	7	8	4	5	5	6	7	8	7	6	4	8	6	9	8	125
BAIRSTOW, Noel	2r	–	–	–	–	–	–	–	–	–	–	–	–	–	–	–	–	–	–	2
BOLT, Gavin	4	–	–	–	–	–	–	–	–	–	–	–	–	–	–	–	–	–	–	4
CARTER, Gavin	3	7	4	6	6	3i	–	3	–	–	7	4	6	–	–	7	3	5	5	69
COLLARD, Brad	–	–	–	–	–	–	–	–	–	–	–	–	–	–	5	6	4	6	6	27
COLLARD, Cliff	7	5	5	5	4	4	–	–	–	3	5	5	7	3	5	–	–	–	–	58
COLLARD, Derek	–	–	–	–	–	–	–	–	–	4	–	–	–	–	–	4r	4r	7	6	25
DELLAR, Merv	–	6	6	5	4	3	5	–	5	4	6	–	–	6	5	–	–	–	–	55
DENNETT, Peter	7	5	5	4	5	3	–	–	4	–	–	–	–	–	–	–	–	6	6	45
DOBSON, Glynn	4	3	–	–	–	–	–	–	–	–	–	–	–	–	–	–	–	–	–	7
EDWARDS, Craig	4	7	6	2	5	3	6	6	4	3	7	8	6r	6	5	7	4	8	8	105
GRAHAM, Brad	–	–	–	–	–	–	–	–	–	–	–	–	–	–	–	5	4	–	–	9
GATTTI, Gordon	–	–	–	–	–	–	4	6	4	5	7	4	4	4	6	5r	3r	–	–	52
HARDIE, Wayne	–	–	–	–	–	–	–	–	–	–	–	–	5	7	4r	–	–	–	–	16
HART, David	–	5	6	6	7	5	6	5	5	3r	–	5	3	5	6	8	4	–	–	78
HUTCHESON, Barry	–	–	–	–	–	–	–	–	–	4	5	6	5	–	–	–	–	6	6	32
IRVING, Dean	4	4r	4r	3r	3r	–	–	–	–	–	–	6	4	3r	6	5	4	–	–	46
JAKOVICH, Allan	–	–	6	6	3	3	–	–	–	–	–	–	–	–	–	–	–	–	–	18
KICKETT, Graham	–	–	–	–	–	–	–	–	6	4r	6	6	7	3	–	6	3r	2r	–	43
LOCKHART, Ian	–	–	–	–	–	–	–	–	–	–	–	–	–	–	–	–	–	4r	2r	6
LYNCH, Richard	–	–	–	4	–	5	6	5	4	5	6	4	7	6	6	5	5	7	7	82
MacDONALD, John	–	7	–	–	4	5	–	3r	5	5	–	6	6	5	6	6	5	8	6	77
McDOUGALL, Brad	–	–	6	5	3r	3	–	–	–	–	–	–	6	2i	3	5	4	–	–	37
MASKOS, Arthur	–	–	–	–	–	–	–	–	–	–	5	–	–	–	–	–	–	5	5	15
MATERA, Wally	7	5	7	4	6	6	8	6	5	5	7	6	8	–	–	6	5	8	8	107
MOSCONI, Warren	3	–	6	4	–	–	4	5	5	7	8	6	6	5	7	6	5	7	7	91
NARKLE, Dempsey	–	–	–	–	–	–	4	–	3	–	–	–	–	–	–	–	–	–	–	7
PEDLEY, Michael	5	6	6	3	6	4	4	–	–	–	–	–	–	–	–	–	–	–	–	34
ROE, Willie	5	5	6	7	6	3	5	4i	–	–	–	7	4r	6	–	–	–	–	–	58
ROWE, Stephen	5	3r	–	–	–	4	4	5	5	2r	6	5	4	6	6	–	–	–	–	55
SAMBRAILO, Mark	5	6	6	7	4	6	–	6	5	5	5	4	5	4	4	–	–	–	–	72
SAMBRAILO, Matt	4	6	4r	–	–	–	–	3	–	–	–	–	–	5	4	6	3	5	7	47
SIMS, Geoff	–	–	–	–	4	–	4	–	5	–	–	–	–	–	–	–	–	–	3r	16
SUMICH, Peter	–	6	5	6	4	4	4	6	6	5	5	4	4i	–	–	–	4r	7	7	77
TODD, David	–	–	–	–	–	–	–	–	–	–	–	–	–	–	–	–	–	5	6	11
VIGONA, Benny	4	6	7	7	7	3	7	7	5	6	4	4	–	–	–	–	–	–	–	67
WATTERS, Scott	6	–	–	3r	4	–	–	–	–	–	–	–	–	–	–	–	–	–	–	13
WINMAR, Nicky	–	4	8	3	5	4	7	5	–	–	–	–	–	–	6	6	6	6	7	67
WORSFOLD, John	5	3	4r	–	–	6	6	5	5	5	6	5	5	5	5	7	5	7	7	91
WILSON, Paul	–	–	–	–	–	–	6	5	–	–	6	–	–	–	–	–	–	–	–	17
WILSON, Dean	–	–	–	–	–	–	4	4r	6	4	5	–	–	5	7	5	3	6	6	55

PERTH

	V WP	V SF	V S	V C	V SD	V EP	V EF	V WP	V SF	V SD	V C	V S	V EF	V EP	V WP	V SF	V SD	V C	V S	TOT
BARICH, Adrian	6	6	4	–	6	5	4	5	6	6	4	–	6	6	6	6	6	6	8	96
BOGAARDS, Rod	–	4r	4	6	7	6	3	–	–	–	–	–	–	–	–	–	–	–	4	34
COUSINS, Bryan	6	8	7	8	–	–	4	–	–	–	–	6	8	6	6	4	6	7	7	83
DICK, Willie	–	–	–	–	–	–	–	5	6	5	4	4r	4r	–	–	–	–	–	–	28
FANCOTE, Kim	3i	–	–	–	–	–	–	–	–	7	5r	5	5	7	7	6	6	6	3	60
FARMER, Dean	–	–	–	6	7	6	4	–	–	–	–	4r	–	–	–	–	–	–	–	27
GAVRANICH, John	6	6	–	–	6	5	4r	6	5	5	5	5	6	5	6	4r	6	5	4	89
GARBIN, Michael	–	–	4	5	6	5	–	5	4	5	6	4	–	6	6r	4	5	6	2r	73
GRLJUSICH, Rod	–	–	–	–	–	–	7	4	6	7	4	5	6	5	6	3r	–	3r	–	56
HOLDEN, Ray	5	5	5i	–	–	–	–	–	–	–	–	–	–	–	–	–	–	–	–	15
HIBBINS, Mark	6	6	4r	6	5	–	–	5	–	–	–	6	6	7	7	6	5	5	2r	76
LALLY, Steven	–	–	–	–	–	–	–	6	6	6	6	–	7	5	4r	5	4	5	3	57
LUCAS, John	5	6	5	6	7	6	6	5	5	5	4	6	6	–	6	5	4	4	5	96
McCRACKEN, Ashley	–	–	–	–	–	4r	3r	4	5	5	4	–	6	6	5	4	5	4	–	55
MOIR, Glenn	–	–	–	6	7	7	3	–	–	–	–	–	–	–	–	–	–	–	–	23
MOUNT, Stephen	5	6	–	–	–	–	–	5	5	6	5	5	6	5	6	5	5	4	4	72
MONTGOMERY, Allan	–	–	4	4	6	6	6	–	6	6	5	8	7	6	7	5	7	5	7	95
MUMFORD, Harry	–	5	4	–	–	–	–	–	–	–	–	–	–	–	–	–	–	–	–	9
NEWMAN, Ian	4r	4r	5	7	8	6	5	4	5	8	5	6	6	5	6	5	6	5	7	107
REA, Mick	6	7	7	3	5	5	5	5	4	3	–	4	6	5	6	3	5	7	8	94
RYDER, Wayne	3	5	4	6	6	5	4	5	5	7	5	5	3	4	6	5	5	7	6	96
SANTOSTEFANO, Joe	4	6	6	6	7	7	5	5	7	7	6	–	–	7	7	–	–	5	6	91
STASINOWSKY, Chris	6	6	7	3	8	6	4	2	6	5	4	3	–	–	–	–	–	–	–	60
SMITH, Craig	7	5	4	7	6	5	4	–	–	–	–	–	–	–	–	5r	4r	–	–	47
SPALDING, Earl	3	4	5	7	6	4	3	6	5	8	5	7	6	4	6	7	7	6	7	106
UGLE, Grenville	3	5	5	7	5	4	–	–	–	–	–	–	–	–	–	–	–	–	–	29
VALENTA, Shaun	–	–	–	–	–	–	–	5	–	–	–	–	–	–	–	–	–	–	–	5
WALLY, Clive	–	3r	4	2r	–	–	–	–	–	–	–	–	–	–	–	–	–	–	–	9
WATSON, Mark	7	7	4	8	7	7	6	5	i	–	5	6	6	5	6	6	7	8	3	103
WHITTINGTON, Gavin	–	–	–	–	–	–	–	6	4	4	5	5	4	4	–	–	7	6	4	49
WILEY, Robert	7	5	5	7	8	6	7	7	7	8	5	6	7	5	7	6	8	6	8	125
YORGEY, Brett	6	–	–	7	7	6	4	–	–	6	6	6	7	8	7	7	8	–	6	91
ZAIKOS, John	4	–	–	–	–	–	–	–	5	–	–	–	–	–	–	–	–	–	–	9

EAST FREMANTLE

	V S	V WP	V SD	V EP	V SF	V C	V P	V S	V WP	V SF	V EP	V SD	V P	V C	V S	V WP	V SF	V EP	V SD	TOT
AMARANTI, Mark	–	–	–	–	–	–	–	–	–	–	4r	5	–	–	–	–	–	–	–	9
BENNETT, Darren	6	–	–	3	–	–	4	–	2r	–	–	–	–	6	–	–	3	4	5	33
BRENNAN, Michael	8	–	5	6	5	4	4	6	5	7	5	6	–	–	4	–	–	–	–	65
BUHAGIAR, Tony	–	6	6	5	7	5	6	3	6	5	5	6	4	6	–	–	–	–	–	62
BUSHELL, David	–	–	–	–	–	–	5r	5	6	–	–	–	–	–	4	6	6	6	6	44
CHRISTIE, George	5	6	6	7	6	5	6	6	6	4	5	6	5	4r	5	5	6	–	–	93
EDGAR, Stephen	2	4	–	–	–	–	–	–	–	–	–	–	5	4r	–	–	–	–	–	15
ELLIS, Shane	4	5	6	4	5	7	7	6	5	6	6	4	6	6	5	6	7	8	6	109
FORMAN, Bryce	5	5	7	5	3r	5	–	–	–	–	–	–	–	4r	–	4	4	5	6	49
GREEN, Stephen	–	–	–	3	5	6	7	7	–	4r	4r	6	5	6	4	6	4r	5	6	78
HARDING, Paul	7	6	7	7	8	6	6	7	6	7	6	7	7	7	8	8	8	3i	–	121
HOULT, Glen	–	–	–	–	–	–	–	–	–	–	–	–	–	–	–	–	–	6	5r	11
JENKINS, Todd	–	–	–	–	–	–	–	–	–	–	–	–	R	–	–	–	–	–	–	–
JONES, Bill	–	–	–	–	7	4	5	5	4i	6	4	7	6	6	5	5	6	5	7	82
JONES, Russell	–	6	5	–	–	–	–	–	–	–	–	–	–	–	–	–	–	–	–	11
KERR, Roger	3i	–	–	–	–	–	–	–	–	–	–	–	–	–	–	–	–	–	–	3
LESTER-SMITH, Neil	–	–	6	4	7	–	8	4	6	–	–	–	–	–	–	6	5	5	3r	54
LOCKYER, Andrew	3	6	5	5	5	5	6	5	5	5	4	7	4	–	7	7	7	8	5	99
MAINWARING, Chris	7	5	8	4i	–	4	6	6	4	8	7	6	7	6	4	6	6	6	4	104
MATTHEWS, Steve	–	–	–	–	–	–	5r	4	–	–	–	–	3	–	–	–	–	–	–	12
NEESHAM, Gerard	7	7	4i	–	–	–	–	–	7	6	6	–	–	–	7	5	9	6	6	70
NOLAN, John	6	5	3	–	3r	3	–	–	–	–	–	–	–	–	–	–	–	–	–	20
O'SULLIVAN, John	–	–	–	3	–	–	6	6	6	5	5	3i	–	4r	4	7	6	6	6	67
PEAKE, Brian	6	7	5	7	8	5	6	6	9	6	7	7	6	7	7	6	5	5	6r	121
RANKIN, David	5	6	7	6	4	5	8	5	5	7	7	7	5	4r	5	6	6	5	8	111
ROWLAND, Scott	5	6	5	4	5	5	5	4	4	4	6	4	5	6	3	5	3r	5	6	90
SEYMOUR, Ken	–	2	–	–	4	3r	–	–	–	–	–	–	–	–	–	–	–	–	–	9
SOLIN, Tony	5	6	5	5	6	6	–	4	5	5	6	5	7	6	4	5	5	5	6	96
SOLIN, Robert	5	–	–	–	5	5	–	–	–	4	–	4r	5	4	5	5	1r	5	–	48
TUNBRIDGE, Brad	–	–	–	–	–	–	–	–	–	–	–	5	3	3r	–	–	–	–	6r	17
WAKE, Gavin	–	5	4	5	–	–	–	–	–	7	4	5	–	3i	3r	5	–	–	–	41
WATERSON, Colin	5	5	7	6	6	6	5	7	5	7	5	6	5	5	5	4i	–	–	8	97
WILSON, Peter	6	7	7	7	6	5	6	6	5	6	8	8	6	5	6	6	7	5	7	119
WRENSTED, Murray	6	6	7	6	6	5	4	8	6	5	5	–	6	–	4	6	5	8	6	99

SUBIACO

	V EF	V EP	V P	V SF	V C	V WP	V SD	V EF	V EP	V C	V SF	V P	V SD	V WP	V EF	V EP	V C	V SF	V P	TOT
BREMAN, Todd	–	6	–	–	–	–	6	8	5	5	5	4	6	4	4	–	–	–	5	58
BROWN, Clinton	6	4	5	5	4r	4	6	6	6	6	6	6	7	6	6	6	6	8	6	109
CARPENTER, Greg	7	6	6	4	5r	4r	8	7	7	7	5	6	8	7	4	6	5	8	3r	113
CRUTCHFIELD, Michael	–	–	–	3	4	4	–	–	–	–	–	–	6	4	4	4	7	4	–	40
DARGIE, Ian	7	–	–	–	–	–	4	5	2r	4r	–	–	–	5	5	6	4	7	6	55
DEAN, Warren	–	6	7	3	7	8	7	7	7	7	6i	6	6	–	5	21	4	4	4	96
DAWSON, Wayne	–	–	–	–	–	–	–	–	–	–	–	–	–	5r	4	4r	–	–	–	13
FEATHERBY, Peter	8	9	8	6	5	9	6	4	7	2i	–	7	7i	7	–	7	2i	6	8	108
GEORGIADES, John	–	–	–	–	–	–	2r	5	6	6	7	6	7	7	4	4	–	–	5	59

The Footy Shop National Fixtures and Results

WEST AUSTRALIAN

Home teams mentioned first.
(S) denotes match at Subiaco Oval.

ROUND 1 — March 29
E. Frem. 12.11 v Subiaco 18.9
Perth 13.15 v W. Perth 13.15

March 31
Claremont 33.18 v S. Frem 10.9
E. Perth 22.12 v S. Dist 21.20

ROUND 2 — April 5
S. Districts 17.12 v Claremont 22.12
West Perth 17.17 v E. Frem 18.17
Subiaco 28.20 v East Perth 11.7

April 6
S. Fremantle 15.19 Perth 18.13 (Mandurah)

ROUND 3 — April 12
Claremont 20.17 v East Perth 21.14
S. Districts 14.16 v E. Fre 26.16
Subiaco 26.21 v Perth 16.14
S. Fre 22.17 v West Perth 20.10

ROUND 4 — April 19
Perth 20.8 v Claremont 14.12
E. Perth 20.13 v E. Frem 24.5
Subiaco 26.13 v S. Frem 18.21
W. Perth 20.16 v S. Dist 15.12

ROUND 5 — April 25
E. Perth 15.18 v W. Perth 14.17 (S)

April 26
E. Frem 27.15 v S. Frem 16.21
Claremont 18.17 v Subiaco 9.15
Perth 22.8 v Swan Dist 21.13

ROUND 6 - May 3
West Perth 17.6 v Subiaco 25.20
Claremont 21.14 v E. Frem. 12.11
Perth 18.17 v East Perth 15.12
S. Frem. 10.9 v Swan Dist. 25.15

ROUND 7 — May 10
E. Frem. 26.16 v Perth 12.9
East Perth 15.18 v S. Frem 17.25
Swan Dist. 16.10 v Subiaco 16.13
West Perth 20.11 v Claremont 19.14

ROUND 8 — May 17
Subiaco 21.11 v E. Frem 16.16
West Perth 19.11 v Perth 14.17
S. Frem 9.12 v Claremont 25.17
Swan Dist 23.21 v East Perth 12.12

ROUND 9 — May 24
Claremont 16.32 v Swan Dist. 9.10
E. Frem 21.20 v West Perth 10.18
East Perth 10.18 v Subiaco 23.15
Perth 23.15 v S. Frem 15.14

May 27
SA 12.16, WA 18.19

ROUND 10 — May 31
West Perth 22.18 v East Perth 14.13
Swan Dist 15.15 v Perth 21.18

June 2
S. Frem 8.10 v E. Frem 23.14
Subiaco 14.16 v Claremont 7.20

ROUND 11 — June 7
East Perth 15.13 v E. Frem 24.19
Claremont 23.13 v Perth 14.16
S. Frem 12.9 v Subiaco 25.14
Swan Dist 19.13 v West Perth 20.16

ROUND 12 — June 14
East Perth 11.13 v Claremont 19.11
E. Frem 21.15 v Swan Dist 14.13
Perth 15.13 v Subiaco 19.12
West Perth 17.14 v S. Frem 16.14

ROUND 13 — June 21
Claremont 13.26 v West Perth 16.13
Perth 19.10 v East Fremantle 12.14
S. Frem. 15.16 v East Perth 14.17
Subiaco 27.18 v Swan Dist. 12.8

ROUND 14 — June 28
East Fremantle 12.18 v Claremont 16.18
East Perth 17.14 v Perth 20.14
Swan Dist 16.20 v S. Frem 12.13

June 29
Subiaco 14.15 v West Perth 7.11 (Kalgoorlie)

ROUND 15 — July 5
Perth 20.18 v West Perth 6.15
East Perth 17.20 v Swan Dist 13.6

July 8
WA 21.11 v Vic 20.14

ROUND 15 — July 12
East Frem 17.13 v Subiaco 14.16
Claremont 15.12 v S.Frem 12.17

ROUND 16 — July 19
Swan Dist 17.9 v Claremont 16.11
West Perth 9.13 v E. Frem 15.17
Subiaco 13.22 v East Perth 12.8
S. Frem 23.15 v Perth 19.10

ROUND 17 — July 26
East Perth 14.12 v West Perth 11.6
Perth 20.16 v Swan Dist 20.14
E. Frem 29.21 v S. Frem 9.5
Claremont 13.10 v Subiaco 16.18

July 31 - August 3
Wesfarmers Championships

ROUND 18 — August 2
Perth 22.20 v Claremont 16.11
E. Frem 21.16 v East Perth 17.11
S. Frem 17.13 v Subiaco 15.15
West Perth 22.16 v Swan Dist 15.15

ROUND 19 — August 9
Claremont 14.10 v East Perth 22.11
Swan Dist 13.16 v E. Frem 26.14
Subiaco 11.18 v Perth 21.10
S. Frem 24.18 v West Perth 16.11

ROUND 20 — August 16
West Perth v Claremont
E. Fremantle v Perth
East Perth v S. Fremantle
S. Districts v Subiaco

ROUND 21 — August 23
Claremont v E. Fremantle
Perth v East Perth
S. Fremantle v S. Districts
Subiaco v West Perth

FINAL ROUND
August 30 — 1st Semi
September 6 — 2nd Semi
September 13 — Preliminary
September 20 — Grand Final

CLUB 242
BUFFET LUNCH BEFORE THE GAME
SMORGASBOARD DINNER
AFTER THE GAME
CLUB 242 IN THE LEEDERVILLE HOTEL IN VINCENT STREET
COMEDY, DANCE JAZZ — YOU NAME IT, AND YOU'LL FIND IT ONE NIGHT OR OTHER AT CLUB 242

VICTORIAN FOOTBALL LEAGUE

© — Copyright — Victorian Football League — Reproduction of the program of matches — in whole or in part — is permitted only with prior written approval of the Victorian Football League.

(P) Indicates matches to be played at VFL Park. (S) Indicates matches to be played in Sydney.

ROUND 1 — March 29-31
Collgwd 10.8 v Essen. 19.19
Rich. 19.14 v Melb. 20.18
Geelong 11.18 v Fitzroy 16.16
Hawth. 17.11 v Carlt. 11.11
Foots. 14.23 v St. Kilda 12.18
Sunday, March 30
Swans 20.6 v North Melb. 15.11

ROUND 2 — April 5
Fitzroy 10.19 v Foots. 10.9
North Melb. 16.12 v Hawth. 17.9
Carlt. 17.12 v Rich. 15.5
Essen. 21.22 v Geelong 7.9
Melb. 21.10 v St. Kilda 16.12
Sunday, April 6
Swans 19.20 v Collgwd 15.10

ROUND 3 — April 12
Foots. 11.15 v Essen. 13.11
Geelong 15.15 v Swans 19.18
Hawth. 22.22 v Rich. 15.9
North Melb. 17.10 v Collgwd 9.15
St. Kilda 10.9 v Carlt. 24.13
Fitzroy 14.20 v Melb. 13.10

ROUND 4 — April 19
Rich. 17.11 v North Melb. 14.12
St. Kilda 17.14 v Hawth. 19.14
Collgwd 20.16 v Geelong 13.13
Carlt. 22.24 v Fitzroy 10.15
Essen. 27.8 v Melb. 17.6
Sunday, April 20
Swans 20.22 v Foots. 9.12

ROUND 5 — April 25-26
Carlt. 10.11 v Essen. 8.7
Melb. 14.17 v Swans 16.14
Fitzroy 13.26 v Hawth. 13.12
Foots. 10.20 v Collgwd 10.13
Rich. 20.15 v St. Kilda 11.18
North Melb. 24.10 v Geelong 14.8

ROUND 6 — May 3
Fitzroy 18.13 v Rich. 17.20
Hawth. 19.12 v Essen. 15.12
Melb. 11.17 v Collgwd 17.19
Geelong 16.14 v Foots. 13.13
North Melb. 19.25 v St. Kilda 15.13
Sunday, May 4
Swans 18.12 v Carlt. 13.20

ROUND 7 — May 10
Geelong 12.17 v Melb 7.16
Hawth 18.25 v Swans 15.10
Collgwd 9.15 v Carlt 16.13
Rich 16.9 v Essen 21.19
Foots 14.11 v North Melb 10.17
Fitz 12.15 v St Kilda 10.14

ROUND 8 — May 17
Collgwd 8.11 v Hawth 15.14
Carlt 20.14 v Geelong 16.9
Essen 22.14 v St Kilda 12.12
Melb 20.12 v Foots 11.14
Fitz 14.13 v North Melb 18.12
Sunday May 18
Swans 16.15 v Rich 16.16

ROUND 9 — May 24
North Melb 12.11 v Melb 6.12
St Kilda 5.8 v Swan 6.11
Geelong 12.14 v Hawth 19.5
Rich 11.10 v Collgwd 16.16
Foots 7.8 v Carlt 4.12
Fitz 18.7 v Essen 10.10

ROUND 10 — May 31
Collgwd 19.19 v St Kilda 14.7
Hawth 11.13 v Foots 16.12
Geelong 19.12 v Rich 16.14
Melb 6.13 v Carlt 25.15
North Melb 21.11 v Essen 18.13
Sunday, June 1
Swans 18.18 v Fitz 14.17

ROUND 11 — June 7-9
St. Kilda 13.10 v Geelong 19.12
Hawth 21.19 v Melb 9.6
Collgwd 18.14 v Fitz 11.12
Rich 15.7 v Foots 12.8
Essen 9.4 v Swans 10.18
Carlt 22.10 b North Melb 9.10

ROUND 12 — June 14
Essen 13.16 v Collgwd 18.12
North Melb 14.11 v Swans 13.13
Carlt 16.14 v Hawth 19.19
Melb 17.23 v Rich 21.8
Fitz 22.13 v Geelong 11.11
St. Kilda 10.15 v Foots 24.10

ROUND 13 — June 21
Rich 11.7 v Carlt 19.18
Collgwd 14.11 v Swans 14.12
Hawth 21.26 v North Melb 13.14
Geelong 11.11 v Essen 12.17
St. Kilda 15.11 v Melb 7.7
Foots 22.11 v Fitz 8.7

ROUND 14 — June 28
Melb 17.13 v Fitz 11.5
Rich 11.8 v Hawthorn 26.19
Collgwd 24.19 v St. Kilda 9.14
Essen 8.8 v Foots 12.13
Carlt 24.19 v St Kilda 11.10
Sunday, June 29
Swans 17.11 v Geelong 13.13

ROUND 15 — July 5
Hawth 8.11 v St Kilda 5.8
Foots 11.4 v Swans 12.14
Geelong 8.10 v Collingwood 19.15
North Melbourne 13.8 v Richmond 16.18
Fitz 8.11 v Carlt 7.11
Melb 8.12 v Essen 27.20

ROUND 16 — July 12
Geelong 16.16 v St. Kilda 13.7
Melbourne 6.14 v Hawth 17.15
North Melb 13.14 v Carlt 22.17
Sunday, July 13
Swans 24.18 v Essen 15.13
Saturday, July 19
Fitz. 12.13 v Collgwd 20.12
Foots 17.20 v Rich 14.11

ROUND 17 — July 20
Essen 15.15 v Carlt 11.14
Saturday, July 26
Geelong 19.9 v North Melb 22.10
Hawth 6.9 v Fitz 14.12
Collgwd 11.10 v Foots 9.11
St. Kilda 20.9 v Rich 7.12
Swan 29.15 v Melb 9.11

ROUND 18 — August 2
Foots 11.13 v Geelong 10.16
Carlt 15.14 v Swans 12.15
Essen 21.11 v Hawth 6.14
Collgwd 13.14 v Melb 16.9
Rich 11.9 v Fitz 13.16
St Kilda 13.12 v North Melb 19.13

Round 19 — August 9
Essen 23.16 v Rich 11.0
Melb 18.19 v Geelong 17.18
Fitz 24.16 v St. Kilda 11.9
North Melb 20.20 v Foots 10.23
Sunday, August 10
Carlt 21.10 v Collgwd 12.15
Swans 10.13 v Hawth 27.9

ROUND 20 — August 16
North Melb. v. Fitzroy (P)
Richmond v. Sydney Swans
Hawthorn v. Collingwood
Geelong v. Carlton
St. Kilda v. Essendon
Footscray v. Melbourne

ROUND 21 — August 23
Carlton v. Footscray (P)
Hawthorn v. Geelong
Collingwood v. Richmond
Essendon v. Fitzroy
Melbourne v. North Melb.
Sunday, August 24
Sydney Swans v. St. Kilda (S)

ROUND 22 — August 30
St. Kilda v. Collingwood (P)
Fitzroy v. Sydney Swans
Footscray v. Hawthorn
Richmond v. Geelong
Carlton v. Melbourne
Essendon v. North Melbourne

FINALS to be played at VFL Park on Saturdays, September 6, 13 and 20 and at MCG on Sundays, September 7, 14 and Saturday 27.

SOUTH AUSTRALIAN

* Denotes home game.

ROUND 1
Saturday, March 29
Port 17.9 v Sturt 12.12
Central 12.9 v South 21.12
North 20.13 v West 12.14
Monday, March 31
Torrens 14.13 v Woodville 15.12
Norwood 16.7 v Glenelg 20.22

ROUND 2
Saturday, April 5
South 12.9 v West 24.11
Sturt 15.19 v Norwood 18.15
Glenelg 19.5 v Port 18.23
Torrens 16.14 v North 11.11
Woodville 15.11 v Central 22.12

ROUND 3
Saturday, April 12
Torrens 11.16 v Glenelg 22.16
Norwood 18.10 v South 13.7
Port 22.14 v Central 19.9
West 14.10 v Sturt 21.14
North 25.15 v Woodville 12.10

ROUND 4
Saturday, April 9
Port 13.12 v Norwood 21.13
North 25.21 v Central 13.13
Glenelg 20.15 v Sturt 24.12
Torrens 9.17 v West 21.17
Woodville 25.11 v South 21.9

ROUND 5
Friday, April 25
West 16.12 v Central 8.7
Sturt 6.12 v North 12.15
(Day/night double header)
South 13.7 v Port 6.12
Saturday, April 26
Woodville 19.17 v Glenelg 17.11
Norwood 22.14 v Torrens 15.12

ROUND 6
Saturday, May 3
South 13.11 v North 19.16
Sturt 25.16 v Woodville 16.12
Central 15.14 v Glenelg 14.10
Port 9.19 v Torrens 16.10
West 20.8 v Norwood 18.5

ROUND 7
Saturday, May 10
West 19.16 v Port 22.12
INTERSTATE GAME
Tuesday, May 13
South Aust 18.17 v Victoria 17.13

ROUND 7
Saturday, May 17
Sturt 12.17 v South 7.10
Woodville 15.15 v Norwood 19.18
Monday, May 19
Centrals 17.16 v Torrens 11.14
Glenelg 13.8 v North 14.26

ROUND 8
Saturday, May 24
Norwood 16.12 v Central 20.10
Sturt 18.14 v Torrens 15.8
Glenlg 25.19 v South 8.9
West 19.15 v Woodville 9.17
North 19.14 v Port 14.12

INTERSTATE GAME
Tuesday, May 27
SA 12.16, WA 18.19

ROUND 9
Saturday, May 31
Woodville 8.12 v Port 18.18
South 27.11 v Torrens 12.11
Central 20.11 v Sturt 13.8
West 20.15 v Glenlg 10.13
North 7.15 v Norwood 14.16

ROUND 10
Saturday, June 7
Central 12.13 drew South 12.13
West 16.20 v North 20.20
Norwood 14.9 v Glenelg 15.15
Torrens 17.12 v Woodville 12.18
Monday, June 9
Port Adel 15.13 v Sturt 18.14

ROUND 11
Saturday, June 14
Woodville 27.20 v Central 11.15
Sturt 8.16 v Norwood 23.17
North 18.18 v Torrens 12.14
Port 12.11 v Glenelg 13.14
West 22.9 v South 21.13

ROUND 12
Saturday, June 21
Sturt 18.20 v West 14.13
Port 13.16 v Central 13.11
South 12.16 v Norwood 15.7
Glenelg 29.19 v Torrens 10.10
Woodville 13.18 v North 12.21

ROUND 13
Saturday, June 28
Woodville 23.12 v South 17.11
West 15.18 v Torrens 17.11
Sturt 11.9 v Glenelg 15.15
Norwood 22.21 v Port 13.9
North 21.23 v Central 9.14

ROUND 14
Saturday, July 5
North 21.17 v Sturt 8.18
Central 24.14 v West 18.16
Glenelg 17.10 v Woodville 11.7
Port 16.12 v South 9.11
Torrens 7.16 v Norwood 12.10

ROUND 15
Saturday, July 12
Torrens 11.17 v Port 16.15
South 18.12 v North 21.15
Glenelg 7.12 v Central 8.13
Norwood 7.9 v West 13.13
Woodville 17.11 v Sturt 12.10

ROUND 16
Saturday, July 19
Norwood 14.12 v Woodville 18.7
South 22.9 v Sturt 13.12
Port 23.15 v West 17.11
Saturday, July 26
Centrals 15.11 v Torrens 9.13
North 17.14 v Glenelg 19.9

ROUND 17
Saturday, August 2
South 9.11 v Glenelg 10.7
West 11.12 v Woodville 14.17
Central 15.15 v Norwood 9.4
Port 8.10 v North 7.8
Torrens 7.18 v Sturt 7.9

ROUND 18
Saturday, August 9
Glenelg 13.25 v West 10.8
Sturt 16.14 v Central 19.12
Norwood 18.3 v North 20.18
Torrens 25.7 v South 6.20
Woodville 14.11 v Port 13.11

ROUND 19
Saturday, August 16
Central v South ..... Football Park
Sturt v Port ..... Adelaide
Glenelg v Norwood ..... Glenelg
West v North ..... Richmond
Woodville v Torrens ..... Woodville

ROUND 20
Saturday, August 23
Port v Glenelg ..... Football Park
South v West ..... Adelaide
Central v Woodville ..... Elizabeth
Norwood v Sturt ..... Norwood
North v Torrens ..... Prospect

ROUND 21
Saturday, August 30
North v Woodville ..... Football Park
South v Norwood ..... Football Park
(Day/night double header)
Sturt v West ..... Adelaide
Central v Port ..... Elizabeth
Torrens v Glenelg ..... Thebarton

ROUND 22
Saturday, September 6
North v Central ..... Football Park
Glenelg v Sturt ..... Football Park
(Day/night Double Header)
South v Woodville ..... Adelaide
Port v Norwood ..... Alberton
West v Torrens ..... Richmond

FINALS
Qualifying ..... Saturday, September 13
Elimination ..... Sunday, September 14
Second Semi ... Saturday, September 20
First Semi ..... Sunday, September 21
Preliminary .... Saturday, September 27
Grand Final ..... Saturday, October 4

The Footy Shop
215 OXFORD STREET, LEEDERVILLE
(opposite Technical School)
You'll be surprised at what we've got !
We also now have a branch in the Stand at Subiaco Oval and a caravan at League grounds.
This week it will be at:
LEEDERVILLE OVAL

NATIONAL SCOREBOARD

WAFL

PERTH	5.4	9.6	15.7	21.10	136
SUBIACO	2.3	5.8	11.13	11.18	84

SCORERS: PERTH: Rea 8.1; Spalding 3.2; Ryder 3.1; Yorgey, 3.0; Barich, Wiley 1.1; Stantostefano, Watson 1.0; Cousins, Hibbins, Lally 0.1; 1 point forced. SUBIACO: Dean 3.2; Breman 2.3; Georgiades 2.1; Gray 1.3; N Taylor 1.2; Featherby, O'Louglin 1.1; Sells 0.3; Carpenter 0.1; 1 point forced.
FREE KICKS: — PERTH: 3, 6, 3, 4 — 16. Out of bounds: 21. 15 metres 3. SUBIACO: 6, 7, 7, 2 — 22; out-of-bounds 2; 15 metres 0.
Played at Subiaco Oval. Umpires: Ron Buckey and Neville Buckingham. Subiaco won toss and kicked to western end. Attendance 9802.

SOUTH FREMANTLE	7.5	16.10	21.12	24.18	162
WEST PERTH	3.5	6.6	10.9	16.11	107

SCORERS: — SOUTH FREMANTLE: Edwards 5.3; Matt Sambrailo 5.1; Winmar 4.2; Matera 4.1; D Collard, Bairstow 2.2; Hutcheson, Todd 1.0; B Collard 0.2; Worsfold, Lockhart 0.1; 3 points forced. WEST PERTH: Gastev 3.2; Bradmore 2.1; Fong, King, D Bewick 2.0; C Bewick, Collinge, Martin 1.2; Foley, C Nelson 1.1; Menaglio, Lill 0.1.
FREE KICKS: — SOUTH FREMANTLE: 7, 4, 4, 3 — 18. Out of bounds: 1. 15 metres: 6. WEST PERTH: 4, 5, 4, 1 — 14. Out of bounds: 3. 15 metres: 4.
Played at Fremantle Oval. Umpires: David Johnson and Trevor Rees. West Perth won toss and kicked with wind to northern end. Attendance 5872.

EAST PERTH	5.3	7.5	19.8	22.11	143
CLAREMONT	3.3	8.9	10.9	14.10	94

SCORERS: — EAST PERTH: Shaw 5.2; Bartlett 4.1; Dennis, Baroni 3.2; Smith 2.1; Hawkins 2.0; Ishchenko 1.1; Bain, Da 'Rui 1.0; Otway 0.1; 1 point forced. CLAREMONT: Scott 4.3; D O'Connell 3.0, D Kickett 2.1; Davidson 1.1; L Kickett, Thorne, Mumme, Shepherd 1.0; Hepburn 0.2; Miles, Begovich, Panizza 0.1.
FREE KICKS: — EAST PERTH: 6, 8, 7, 4 — 25; Out of bounds 2; 15m 3; CLAREMONT: 11, 5, 3, 5 — 24; Out of bounds 2; 15m 8.
Played at Claremont Oval. Umpires Phil O'Reilly and Grant Vernon. Claremont won toss and kicked to southern end. Attendance 5190.

EAST FREMANTLE	11.5	14.6	18.10	26.15	170
SWAN DISTRICTS	2.3	7.8	11.14	13.16	94

SCORERS: — EAST FREMANTLE: Waterson 5.3; Bennett 5.0; Jones 4.1; Wilson 3.3; Peake 3.1; Bushell 2.3; Ellis 2.0; Hoult 1.1; Lester-Smith 1.0; Wrensted, Mainwaring 0.1. SWAN DISTRICTS: Hutton 3.1; D Holmes 2.3; Walker, Fitzgerald 2.1; A Holmes 1.2; Cormack 1.1; Sartori, Ahmat 1.0; Wilson, Kimberley 0.2; Hetherington, Buckley, 0.1; 1 point forced.
FREE KICKS: — EAST FREMANTLE: 10, 4, 2, 6 — 22; Out of bounds 6; 15m; 0. SWAN DISTRICTS: 2, 6, 6, 3 — 17; Out of bounds 3; 15m 3.
Played at Bassendean Oval. Umpires Mike Ball and Ken O'Driscoll. Swan Districts won toss and kicket to eastern end. Attendance 5444.

WA RESERVES

CLAREMONT	2.2	6.8	11.12	16.17	113
EAST PERTH	3.4	6.5	9.7	10.12	72

GOALS: CLAREMONT: Smith 4, Klemm 3, Cook 2, Tait, Dintinosante, Crute, Hampel, Yarran, Wynne, Lewis. EAST PERTH: Cransberg, Winning 3, Blakely, Wing, Cocker, Bock. **BEST:** CLAREMONT: Dintinosante, Lewis, Beattle, Park, Klemm, Yarran. EAST PERTH: Higgins, Cook, Cransberg, Ivanoff, Howlett, Best.

SWAN DISTRICTS	4.3	7.6	11.8	14.10	94
EAST FREMANTLE	3.4	4.6	7.12	13.15	93

GOALS: SWAN DISTRICTS: Papalla 3, Baker, Passeri, Ogg, Johns 2, Maguire, Nairn, Robinson. EAST FREMANTLE: Matthews 4, Lamb 3, Buhagiar 2, Ware, Jenkins, Wake, Amaranti. **BEST:** SWAN DISTRICTS: Johns, Williams, Papalia, Oversby, Shine, Bennett. EAST FREMANTLE: Lawrence, Buhagiar, Jones, Amaranti, Seymour, Ware.

SOUTH FREMANTLE	5.3	12.8	20.13	27.17	179
WEST PERTH	6.6	8.9	11.10	11.11	77

GOALS: SOUTH FREMANTLE: Rowe 7, Brindley, Pedley 4, Dellar 3, Roe, Mark Sambrailo, P Wilson 2, McDougall, Nalder, McGuinness. WEST PERTH: Nicalaou 4, Taylor, Bransby 2, Hasler, Jones Bennett. **BEST:** SOUTH FREMANTLE: Pedley, Rowe, P Wilson, McDougall, Dellar, Brindley. WEST PERTH: Stockley, Nicolaou, Sadowski, Murnane, Fraser, Hasler.

SUBIACO	5.2	14.7	17.13	22.18	150
PERTH	3.1	5.4	7.5	10.13	73

GOALS: SUBIACO: Valli 6, Dawson 5, Golding 4, Rakich 2, Lee, Steinepreis, Western, Langdon, Nicholas. PERTH: Bird 4, Hooker, A Watson 2, Fox, Moir. **BEST** SUBIACO: Dawson, Steinepreis, Langdon, Warner, Rattray, Golding. PERTH: Hatch, Zaikos, Hooker, Cummings, Moir.

SANFL

GLENELG	6.6	7.11	10.20	13.25	103
WEST ADELAIDE	2.1	6.3	7.5	10.8	68

SCORERS: GLENELG: Hall 4, Marshall 2, Henwood, Salisbury, Copping, Seebohm, Carey, Kernahan, Symonds 1. WEST ADELAIDE: Lamb 4, Sporn 2, Meuret, Burton, Malcolm, Fielke 1.
BEST: GLENELG: Hall, Carey, McDermott, Hodgeman, Murphy, Kernahan. WEST ADELAIDE: Mickan, Lamb, McKinnon, Kantilaftas, Grosser.

CENTRAL DISTRICT	6.0	7.3	13.8	19.12	126
STURT	5.5	9.8	10.13	16.14	110

SCORERS: CENTRAL DISTRICT: Bubner, Graham 5, Nolan, Braddy, van Dommele 2, Trigg, Geythien 1. STURT: Willmott 4, Paynter 3, Underwood, Hicks 2, Derrington, Martin, Viney, Reynolds, Fielke 1.
BEST: CENTRAL DISTRICT: Graham, Krieg, Fry, Bubner, van Dommele. STURT: Spiel, Paynter, Whittlesea, Hicks, Willmott.

NORTH ADELAIDE	3.5	6.9	13.14	20.18	138
NORWOOD	7.0	10.3	15.5	18.3	111

SCORERS: NORTH ADELAIDE: Robertson, D Jarman 4, Poynton 3, Antrobus, Sanders, Campbell 2, Hart, A Jarman, Bennett 1. NORWOOD: Roberts, Neave 4, Aish 3, Ducker, Payze 2, Pearce, Minervini, Thomas 1.
BEST: NORTH ADELAIDE: A Jarman, D Jarman, Parsons, Antrobus, Robertson, Campbell. NORWOOD: M Aish, McIntosh, Neave, Roberts, Kelly, Jarvis.

SOUTH ADELAIDE	8.1	10.2	21.4	25.7	157
WEST TORRENS	0.4	2.10	2.14	6.20	56

SCORERS: SOUTH ADELAIDE: Davies 8, Hewitt 4, Eddy 3, Stoeckel, Darren Kapler, Brochurst 2, Naley, Christie, Dickinson, Campbell 1. WEST TORRENS: Eyles 2, Lindsay, Geyer, Robson, Sawford 1.
BEST: SOUTH ADELAIDE: Martin, Davies, Hewitt, Darren Kappler, Christie, Naley. WEST TORRENS: Robson, Payze, Lindsay, Hank, Rendell, Hanna.

WOODVILLE	5.3	7.7	11.10	14.11	95
PORT ADELAIDE	6.3	9.5	11.9	13.11	89

SCORERS: WOODVILLE: Nichols, Sewer 4, McDonald 2, Harris, Templeton, Haylock, Bowman 1. PORT ADELAIDE: R Smith, O'Brien 3, Baker, D Smith 2, Clifford, Boriase, Anderson 1.
BEST: WOODVILLE: Harris, Sewer, Templeton, Fuller, McDonald, Rogers. PORT ADELAIDE: Leslie, Clifford, Harvey, R Smith, D Smith.

VFL

ESSENDON	8.7	12.11	22.14	23.16	154
RICHMOND	1.2	4.3	6.4	11.9	75

SCORERS: ESSENDON: Salmon 11, Daniher 3, Merrett 2, Raines, N Clarke, Foulds, S Clark, Eishaug, Considine, Hamilton. RICHMOND: James 3, Weightman 2, Lee, Francis, Roach, Bower, Manton, S Clark.
BEST: ESSENDON: Salmon, Foulds, Daniher, Hawker, Hamilton, Madden, N Clarke. RICHMOND: Weightman, Annear, Bower, Palm, C Smith, Roach.
Attendance: 30,349 at VFL Park.

FITZROY	6.3	11.9	18.12	24.16	160
ST KILDA	4.3	7.6	8.6	11.9	75

SCORERS: FITZROY: Quinlan 5, Conlan 4, R Osborne, B Harris 3, Perth, Thornton, Lokan, McIvor, Reeves, McGrath, Cameron, Clayton, Dwyer. ST KILDA: Narkle, Burns, McConville, Jobling 2, Lockett, Kink, Taylor.
BEST: FITZROY: Roos, Pert, Hinchen, R Osborne, B Harris, Lokan, Dwyer. ST KILDA: Frawley, Jobling, Odgers, Narkle, Burns, Jones.
Attendance: 8,311 at Victoria Park (Fitzroy).

MELBOURNE	2.6	4.10	13.13	18.19	127
GEELONG	4.2	10.10	13.16	17.18	120

SCORERS: MELBOURNE: Lyon 7, Rugolo 3, Flower, Wilson, Johnson, Hughes, Battiston, Richards, Connolly, Gandini. GEELONG: Ablett 4, Mossop 3, Morgan, Bewes, Fitzgerald 2, Couch, Bruns, Drum, Hocking.
BEST: MELBOURNE: Flower, Lyon, Wilson, Johnson, Connolly, Cordner. GEELONG: Bright, Ablett, Mossop, Morgan, Neal, Hocking.
At the MCG (Game I of double header)

NORTH MELBOURNE	6.5	13.8	17.12	20.20	140
FOOTSCRAY	6.3	7.9	9.19	10.23	83

SCORERS: NORTH MELBOURNE: Glendinning 5, Fairley 3, P Krakouer, Larkin, Demetriou, Dwyer, Atkins 2, J Krakouer, Arceri. FOOTSCRAY: Crow 3, Hardie Beasley 2, McGuinness, Somerville, Petraglia.
BEST: NORTH MELBOURNE: Glendinning, McCann, Schimmelbusch, P Krakouer, Larkin. FOOTSCRAY: Hardie, McGuinness, N Cordy, Petraglia, Royal.
Attendance: 32,635 at MCG (Game 2 of the double header).

CARLTON	5.3	10.4	14.9	21.10	136
COLLINGWOOD	5.2	6.6	7.13	12.15	87

SCORERS: CARLTON: Johnston, Silvagni 4, Kernahan 3, Meldrum, Robertson 2, Rhys Jones, Maclure, Blackwell, Evans, Bradley, Harmes. COLLINGWOOD: Seow 4, Taylor, Banks, A Shaw, McKeown 2.
BEST: CARLTON: Silvagni, Motley, Johnston, Doull, Meldrum. COLLINGWOOD: Lockman, A Shaw, Turner, Millane, Seow.
Attendance: 72,505 at MCG.

HAWTHORN	6.4	14.4	18.8	27.9	171
SYDNEY SWANS	1.5	6.8	6.11	10.13	73

SCORERS: HAWTHORN: Brereton 5, Dunstall 5, Curran 4, Buckenara 3, Judge 2, Tuck 2, Loveridge 2, Russo, DiPierdomenico, Kennedy, Platten. SYDNEY SWANS: Healy 3, Capper 2, Edmond 2, William, Tony Morwood, Hawke.
BEST: HAWTHORN: Russo, Buckenara, Brereton, Langford, Platten, Mew. SYDNEY SWANS: Toohey, Bolton, Holden, Healy, Williams, Edmond.
Attendance: 39,763 at Sydney Cricket Ground.

PREMIERSHIP tables

TOWN AND COUNTRY WA — LEAGUE TABLE

	P	W	L	D	For	Agst	%	Pts
SUBIACO	19	15	4	—	2472	1837	134.56	60
EAST FREMANTLE	19	14	5	—	2581	1951	132.29	56
PERTH	19	12	6	1	2343	2230	105.06	50
CLAREMONT	19	10	9	—	2335	1962	119.01	40
West Perth	19	8	10	1	2030	2267	89.54	34
South Fremantle	19	6	13	—	1957	2688	72.80	24
Swan Districts	19	5	14	—	2148	2495	86.09	20
East Perth	19	5	14	—	2020	2456	82.24	20

PRIME RESERVES TABLE

	P	W	L	D	For	Agst	%	Pts
SOUTH FREMANTLE	19	15	2	2	2426	1935	125.37	64
SUBIACO	19	13	6	—	2292	1894	121.01	52
EAST PERTH	19	12	7	—	2505	1970	127.15	48
SWAN DISTRICTS	19	10	9	—	2068	2025	102.12	40
Claremont	19	8	11	—	1955	2068	94.53	32
East Fremantle	19	7	11	1	2089	2210	94.52	30
Perth	19	5	13	1	1930	2464	78.32	22
West Perth	19	4	15	—	1883	2582	72.92	20

WAFL COLTS TABLE

	P	W	L	D	For	Agst	%	Pts
CLAREMONT	19	17	2	—	1792	1103	162.46	68
EAST FREMANTLE	19	12	7	—	1442	1269	113.63	48
SOUTH FREMANTLE	19	11	8	—	1484	1374	108.00	44
EAST PERTH	19	10	8	1	1460	1428	102.24	42
Subiaco	19	9	9	1	1361	1306	104.21	38
Perth	19	7	11	1	1426	1482	96.22	30
West Perth	19	4	14	1	1268	1684	75.29	18
Swan Districts	19	4	15	—	1227	1804	68.01	16

SOUTH AUSTRALIAN LEAGUE

	P	W	D	L	For	Agst	%	Pts
NORTH ADELAIDE	18	13	—	5	2154	1632	56.89	26
GLENELG	18	11	—	7	2033	1713	54.27	22
CENTRAL	18	10	1	7	1860	1955	48.75	21
NORWOOD	18	10	—	8	1978	1809	52.23	20
PORT	18	10	—	8	1851	1836	50.20	20
Woodville	18	10	—	8	1936	2065	48.39	20
West Adelaide	18	8	—	10	2044	1967	50.96	16
Sturt	18	7	—	11	1788	1982	47.43	14
South Adelaide	18	5	1	12	1869	1969	48.70	11
Torrens	18	5	—	13	1536	2121	42.00	10

VICTORIAN LADDER

	P	W	L	For	Agst	%	Pts
HAWTHORN	19	15	4	2204	1690	130.4	60
SYDNEY SWANS	19	14	5	2124	1807	117.5	56
CARLTON	19	13	6	2197	1576	139.4	52
ESSENDON	19	11	8	2157	1733	124.5	44
FITZROY	19	11	8	1838	1846	99.6	44
Collingwood	19	10	9	1908	1798	106.1	40
Footscray	19	10	9	1708	1663	102.7	40
North Melbourne	19	10	9	2033	2034	99.4	40
Richmond	19	7	12	1896	2309	82.1	28
Melbourne	19	6	13	1697	2309	73.5	24
Geelong	19	5	14	1799	2191	82.1	20
St Kilda	19	2	17	1614	2229	72.4	8

WAFL COLTS

E. FREM 14.13 (97) b SWAN DIST 11.7 (73)
SCORERS — EAST FREMANTLE: Adams 4, Street 3, Lamb 2, Cole, Thorne, Stagg, Read, Miller. SWAN DISTRICTS: Cabassi 4, Zuvela, Armstrong, Welch, Burgess, Smythe, Scanlon, Gow. **BEST** EAST FREMANTLE: Read, Jackson, Malone. SWAN DISTRICTS: Gow, Cabassi, Morey.

SUBIACO 15.10 (100) b PERTH 10.13 (73)
SCORERS — SUBIACO: Robson, Walley 4, Golisano, Money 2, McDougall, Garnaut, Pope. PERTH: Leggett 3, Cushing 2, Davidson, Daniels, Powell, Gorton, Stiles. **BEST** SUBIACO: Watts, Brice, McDougall. PERTH: Edwards, Davidson, Guelfi.

S FREM 15.13 (103) b W PERTH 11.10 (76)
SCORERS — SOUTH FREMANTLE: Morgan 3, Piromalli, Carclone 2, Watters, Worsfold, Perejmibida, Petkovich, Lim, Collins, Jackson, Wylie. WEST PERTH: Mills 3, Dyson, Boyd 2, McGuire, Munro, Taylor, Andrijich. **BEST** SOUTH FREMANTLE: Lim, Watters, Wilcox. WEST PERTH: McGuire, Ivancich, Andrijuch.

CLAREMONT 12.10 (82) b E PERTH 7.3 (45)
SCORERS — CLAREMONT: Hazell 3, Pyke, Allan, Buckley 2, Sutherland, Cernoch, Partington. EAST PERTH: Millc 3, Bertram, Cartier 2. **BEST** CLAREMONT: Hill, Pyke, Sutherland. EAST PERTH: Brooks, Hutcheson, McKay.

VFL RESERVES

MELB 16.23 (119) d GEELONG 12.13 (85)
SCORERS — MELBOURNE: Ryan 3, Jackson, Withers, Eishold, J Fidge 2, J Rigolo, Dickson, Nichols, Stoney, Fizer. GEELONG: Johnston, Lindner, Durnan 3, Dillan 2, A Perry. **BEST** MELBOURNE: T Fidge, Bourke, Campbell, Yeates, Newport, Stoney. GEELONG: Firman, Lindner, Carey, Darcy, Sutterby, O'Keeffe.

ESSENDON 19.13 (127) d RICHMOND 10.13 (73)
SCORERS — ESSENDON: A Phillips 4, B Phillips 3, Bolmat, Keane, Flood, Banfield 2, Baley, Deakin, Holt, Thomson. RICHMOND: Frangalas 4, Burton, Goosey, Lovell, Strachan, Sutcliffe, Donoghue. **BEST** ESSENDON: Phillips, Harper, Thomson, Spencer, Deakin, Wright. RICHMOND: McIlwain, Burton, Frangalas, Buttifant, Sutcliffe, Nixon.

ST KILDA 23.15 (153) b FITZROY 19.16 (130)
SCORERS — ST KILDA: Evans 5, Ingleton, Gotch, Brown 4, Dwyer 3, Kiel 2, Sidebottom. FITZROY: Browne 4, Halas 3, Strooper, Bourke, Scott, Bolden 2, Keane, Rowe, Dyson, Gale. **BEST** ST KILDA: Littler, Ingleton, Evans, Brown, Kiel, Gotch. FITZROY: Bolzan, Rowe, Burke, Halas, Keane.

N MELB 25.14 (164) d FOOTSCRAY 14.15 (99)
SCORERS — NORTH MELBOURNE: Saggers 8, Steel 3, Love, Jona 2. FOOTSCRAY: S McPherson 4, Walden, G Cordy 2, Chiron, R McPherson, Evans, Kennedy, Libatore, Maloney. **BEST** NORTH MELBOURNE: Saggers, Steel, Jonas, Harrington, Sholl. FOOTSCRAY: Chiron, Libatore, Ford, Epplestun, Cullen, Daniels.

SYDNEY SWANS 15.17 (107) d HAWTHORN 15.12 (102)
SCORERS — SYDNEY SWANS: Brown 4, McAsey 3, Caprioli 3, Stevens 2, Potter, Jones, Burdack. HAWTHORN: Byrne 3, Sullivan 2, Ellingworth 2, Ralphsmith 2, Handley, Paton, Bennett, McCarthy, Greene Collins. **BEST** SYDNEY SWANS: Stevens, Caprioli, Smith, Brown, Phyland, McAsey, Whitzell. HAWTHORN: Borwning, Paton, Collins, Teal, Jencke, Ralphsmith.

SUNDAY LEAGUE

League: Kalamunda 19.17 (Ellard, Webb, Gillespie) b Maddington 17.7 (Hoskins, Cormie, Hewson); Thornlie 19.12 (Denehy, Waddell, Froby) b Wanneroo 11.8 (Hathaway, Kelleher, Blab); Kelmscott 28.18 (Morgan, Uchtman, Arbon) b Kwinana 7.11 (Biddle, Shuttleworth, Atkins); Armadale 35.16 (Bell, Cornell, Tinardi) b Canning 15.13 (Vines, Rhodes, Davis); Kenwick 13.15 (Rule, Walker, Ashworth) b Fremantle 12.12 (Collard, Allen, Deimenico); Gosnells 22.14 (Gordon, Strickland, McCarroll) b Rockingham 11.11 (Smallridge, Robinson, Booth); South Perth 29.18 (Nelson, McLean, Quick) b Applecross 15.9 (Varney, Yeo, Bilten); Osborne Park 13.13 (Hewitt, Stevenson, Smith) b Mandurah 8.11 (Hicks, Doyle, G Poultney).
RESERVES: Maddington 21.6 b Kalamunda 9.11; Thornlie 18.10 b Wanneroo 9.8; Kelmscott 34.14 b Kwinana 6.12; Armadale 14.8 b Canning 9.13; Kenwick 19.19 b Fremantle 8.8; Gosnells 26.15 b Rockingham 3.10; South Perth 18.11 b Applecross 15.12; Osborne Park 20.18 b Mandurah 8.5.
COLTS: Kalamunda 19.10 b Maddington 11.6; Thornlie 20.9 b Wanneroo 9.8; Kelmscott 20.7 b Kwinana 10.8; Canning 14.9 b Armadale 9.12; Fremantle b Kenwick on forfeit; Gosnells 12.21 b Rockingham 6.4; South Perth 17.14 b Applecross 6.7; Osborne Park 16.10 b Mandurah 13.6.

ANSWERS

1. Kevan Sparks (S) and Russell Sparks (EP); Stephen Rowe (SF) and Paul Rowe (EP). 2. Neil and Brian Taylor (S); Corry and Darren Bewick (WP); Neale and Les Fong (WP); Noel and Mark Bairstow (SF); Matt and Mark Sambrailo (SF). 3. South Fremantle — Noel and Mark Bairstow, Matt and Mark Sambrailo, Paul and Dean Wilson. 4. East Perth. 5. Geelong, Footscray.

Claremont skipper Steve Malaxos . . .

. . . a real loss for the Tigers

Injuries hit hard

INJURIES are always a tragedy in Australian Football.

To see outstanding players like Claremont pair Steve Malaxos and Michael Mitchell out of the game is not only a disaster for the Tigers, but also for the football public.

As a great follower of both players; their football ability and their character; it is a shame that a club's future for a season can be affected by such injuries after all the work on and off the field.

The countless hours of organisation, sponsorship and membership, along with the sweat over a strenuous pre-season by players means that something extra-ordinary has to happen at Tigerland.

This "extra" has to be an acceptance by the players that what has happened has happened and now the responsibility must be taken up by all others.

The Tigers still have enough talent to get into the finals and then create problems for the other teams.

Players like Peter Thorne, Darrell Panizza, the O'Connell brothers, David Court, John Scott and so on must now stand up and be counted. They must increase their workload at training so that it will follow them into the game.

The biggest danger for the Tigers is that they listen to all the scribes who are giving them no chance.

How many times in sport do we see teams overcoming the odds and creating history. It occurs all the time — it's what makes sport such a great character-builder.

To achieve this remarkable feat in season '86 the Tigers have to increase their commitment to each other, both at training and in the game.

When your life depends upon your next move, you can't afford to have anyone in the team who isn't literally prepared to die for success.

It will be great to watch and see if the Tigers have the men made of the right stuff to prove that those who said they wouldn't make it are wrong.

What a Team!

Peter Davidson has been helping Claremont win games for four years.

Now he can help you win on and off the field.

Peter's recent inclusion in the NUFORD team means he will make sure you drive to the game in the best car in town.

Because NUFORD only deals in the finest in motor vehicles, just like they support Claremont, the finest in football teams.

As a league footballer, Peter knows the secret to success. Let him share that secret with you at NUFORD.

NUFORD. LIKE CLAREMONT — WE'RE A WINNING TEAM.

NUFORD

6-8 Berriman Drive, Wanneroo.

DL1941

409 9666

Peter Davidson
A/Hours 385 9335

DORRO'S DIARY

BY GRANT DORRINGTON

THE GREAT DEBATE:

Let's go for it now

THE great debate on national football continues — and I've got no doubts about where I sit.

Unfortunately, I missed Sunday's debate on Channel Seven's World of Football on the national concept.

But over the last three years I've written many articles in this paper saying that Australian football needs a national competition.

Three years ago it was obvious to me that the financial requirements players were seeking and the level of coaching time required made it impossible for our game to remain viable within Western Australia.

Local clubs have been going to the wall financially for the past decade and yet we still have people saying that we don't need a national competition.

What I would like to know from them is: "How do we become financially stable?". They never seem to have the answer.

We say the Victorians only want us to prop up their competition as it also heads towards financial ruin. But those critics forget to add that we have lived like parasites off Victorian transfer fees for years.

Many WAFL clubs have been able to remain in the black simply because of the VFL. Some of our WAFL presidents take pride in claiming that they have got their clubs in a sound financial position. But they fail to add that the thousands of dollars received in transfer fees have been the real reason.

With the financial need to go national comes the main benefit to all Australian football followers — seeing the best players in action every week.

The West Australian football public deserve a giant bouquet for sticking with our local competition over the years, knowing that 40 plus of our best players are in the VFL.

They have had to tolerate admission price increases just about every year; they sit out in the open in some pretty primitive conditions, yet they still cannot see the best our game has to offer.

Don't get me wrong, I've always believed the standard of our game in the West has been remarkably good, especially considering the enormous drain that has been evident.

Football supporters in the West want to see the best as shown by the attendances at State-of-Origin games.

Obviously, it would be great if we could attract our stars home to their local clubs. But this will never happen.

Yes, there will be problems and hassles in the first few seasons of a national competition.

Major changes in business, family life or just about anything surrounding us today seldom escape initial headaches — changes always produce a difference in attitude.

History will record that the advent of the national football competition in season '87 was an inevitable consequence of our game's professional growth.

I'm sure millions of supporters of our great game throughout Australia can't wait to see the best football played at the best venues.

Thanks a lot Brownie . . .

DEMONS coach Mal Brown has indicated his intention to stand down as president of the Australian Football Coaches Association (WA Inc.).

Brown became the inaugural president of the Coaches Association when it was formed two years ago.

The Association has been a major development in our game. Coaches, at senior level especially, all walk the tightrope and balance precariously on the sacking precipice.

They do not receive support from anyone and therefore, in many cases, develop a mistrust of each other.

Brown has the capacity to unite people with his flamboyant and infectious personality. He has done a great job with the Coaches Association, giving it the direction and credibility it required in its first few years.

The development of coaching aids, videos, support for accreditation courses, a regular coaches newsletter and insurance covers for all coaches, have been a few of the extremely beneficial functions the Association has instigated.

Brown has indicated he will be spending more time with his business and getting out of football.

I've had my disagreements with him over the years and will no doubt continue to. But I have great respect for his love of the game and his football knowledge.

Brown has had more influence on my coaching philosophies than any other coach, as I began with him in my early football years.

He is perhaps the master of getting people to do what he wants — a genuine born leader.

I'm sure I speak for all coaches throughout Western Australia, when I say thanks for the time and effort you have given to the role of coaches within Australian Football.

This man will never be lost to the game as football is his blood.