CAMPBELL REPLIES TO COACHING JOB RUMOUR

INTERSTATE MATCHES

WAFL

REVIEW

including full pictorial cover

PREVIEW

SANFL

Come with us to Thailand!

Full details page 15

WESTSIDE FOOTBALL

Every Thursday 50c

VOL. 4 No. 17. JULY 15, 1982

WA's ONLY FOOTBALL NEWSPAPER

AMPOL

SHAW FOR VFL?

By GARY STOCKS

SENSATIONAL Claremont rover Gary Shaw has attracted the attention of VFL talent scouts — and Collingwood are leading the race.

Shaw, who has gone from rags to riches since moving to the West from Brisbane is currently sitting on top of the football mountain.

It was just 15 months ago that Shaw landed on the doorstep of Claremont unheralded, unknown and unaware of the challenge ahead of him.

He was a rover — and he wanted to play league football at a club that had two of the best rovers in Australia, Phil and Jim Krakouer.

But now, 1½ seasons later, he is verging on super-star status — and Collingwood's legal men are keen to sign him up.

He has stamped himself as a player of class — he has played in a premiership side, won a Simpson Medal and played interstate football.

And in his two games for the State, he has been WA's best player.

Against South Australia he was one of the few players to contribute for four quarters and again on Tuesday his dominance at ground level almost saw WA win the match against Victoria.

There is no doubt that Shaw is one of the best small men in the game. He outpointed his Victorian rivals with little fuss when he had 23 kicks for the game.

Obviously Collingwood need a rover of his calibre and he would be a valuable asset for the club — and, ironically, he bears a striking resemblance to one of their former top rovers in Ron Wearmouth.

However, Claremont would not give up his services without a fight. After losing the Krakouer brothers, it was thought that their roving department would be short of class, but the emergence of Shaw has helped them again get near the top of the premiership table.

His ability to kick with either foot has given the opposition many headaches this year.

He has come a long way since arriving at Claremont.

He has gone from a player struggling to maintain a regular league berth to one who can swing a game with his own individual effort.

Shaw would be a valuable acquisition for Collingwood.

The Magpies have scoured the country, for top class rovers and he could be the answer to their problems. They are languishing near the bottom of the VFL table and despite the criticism heaped on the players, they just do not have the strength to move higher on the table. But Claremont also need him badly.

He is the player responsible for getting the Tigers where they are now. There is little doubt about that. Without Shaw they would be in big trouble. He is the key to their hopes of winning premierships back to back.

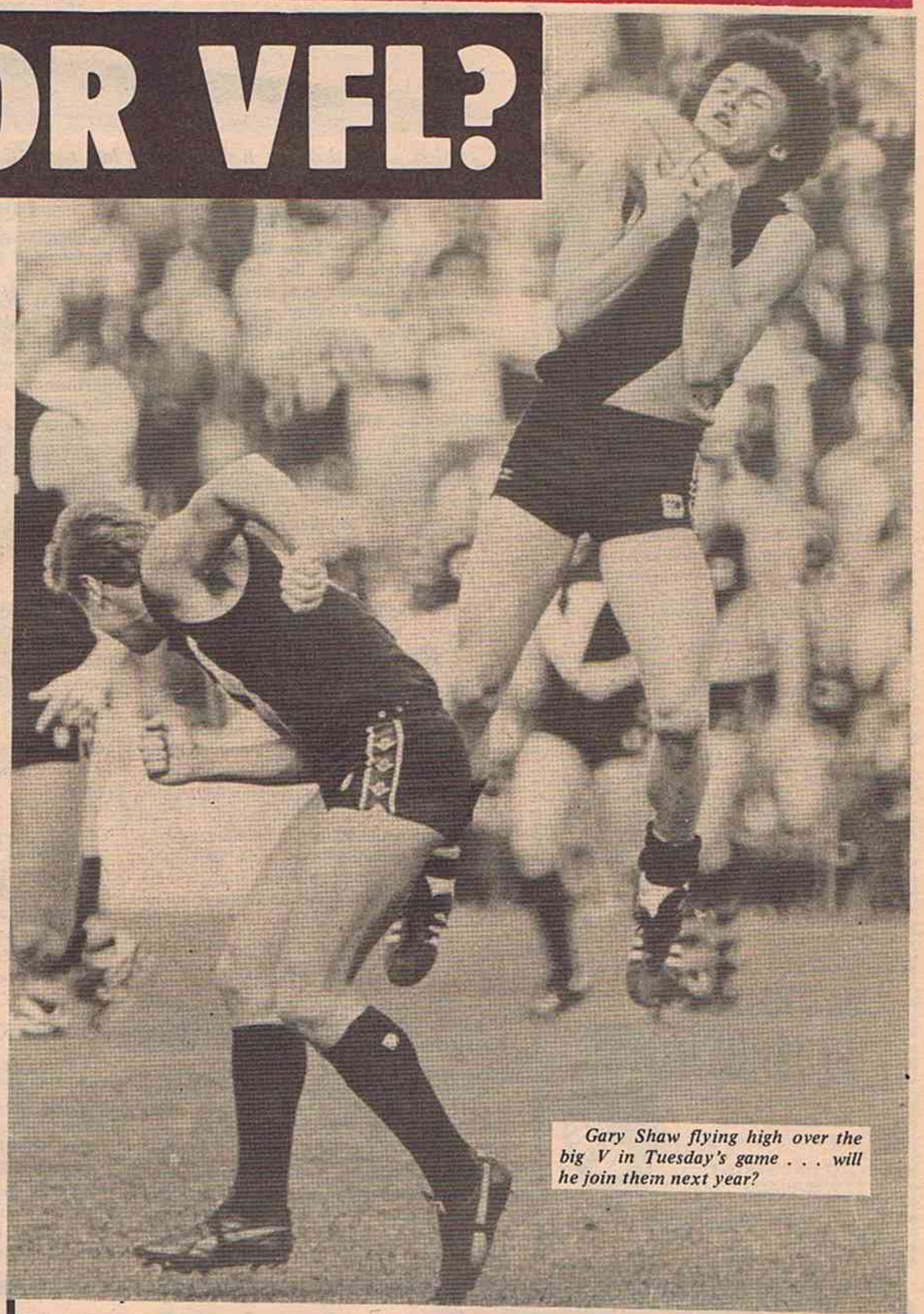

Gary Shaw flying high over the big V in Tuesday's game . . . will he join them next year?

SHAW THING!

WEST Australian rover Gary Shaw has been in outstanding form in his two interstate matches this season . . . and local fans will be hoping he can keep up that standard when he takes his place in the side to play South Australia on Saturday.

South Australia will need to forget the humiliating drubbing they handed out to WA in Adelaide and WA's loss to Victoria on Tuesday.

Saturday is an entirely different ball game.

They will have every reason to come to WA for a return match intoxicated with success. But a sobering thought for them is their dismal record in WA.

They have beaten WA just six times in Perth in 61 years.

And their total winning margin in those matches has been only 58 points . . . or an average winning margin of less than 10 points.

AMPOL Supports the Australian game. . . Support the Australian Company

REGISTERED BY AUSTRALIA POST

Put more
MILES
into your tyres
See Max Heidens
TYREPOWER

MILESTONE MEN

Every year many of our top footballers reach various milestones in their careers. Some come easy, others require a lot of hard work and dedication.

Each week WESTSIDE FOOTBALL keeps its readers up-to-date with approaching milestones so you, too, can share the glory when your favourite player reaches an important mark in his career.

250 GAMES

John Hayes (East Perth) 245 *

200 GAMES

Bill Valli (Subiaco) 197 *
Neil Randall (Sth. Frem.) 195 *
John Hayes (East Perth) 195
Alex Hamilton (East Perth) 192 *
Ross Prunster (Perth) 191 *

150 GAMES

John Dimmer (East Perth) 148 *

100 GAMES

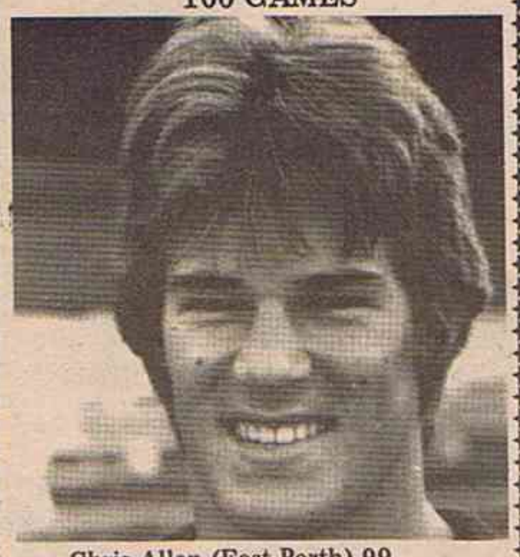

Chris Allen (East Perth) 99
Peter Keays (East Frem.) 94 *

50 GAMES

Graeme Carter (East Frem.) 48
Craig Edwards (E. Perth) 47
Graham Kickett (East Frem.) 46
Neil Randall (Sth. Frem.) 43

* Denotes that this particular tally includes games with other clubs as follows: John Hayes – 39 Claremont, 11 West Adelaide; Peter Keays – 40 Melbourne; 49 Fitzroy; Alan Walker – 40 Claremont; Neil Randall – 152 Subiaco; Bill Valli – 147 West Perth, 17 Collingwood, 1 Essendon; Alex Hamilton – 65 Subiaco; Ross Prunster – 159 West Perth; John Dimmer – 90 Subiaco.

● The games played tally is up to last week and includes all official NFL Escort Cup matches.

MAX HEIDENS'
TYREPOWER
For Top Quality
Discounted Tyres
and Quality Batteries
277 HAY STREET
SUBIACO
Telephones:
381 2566 381 2334

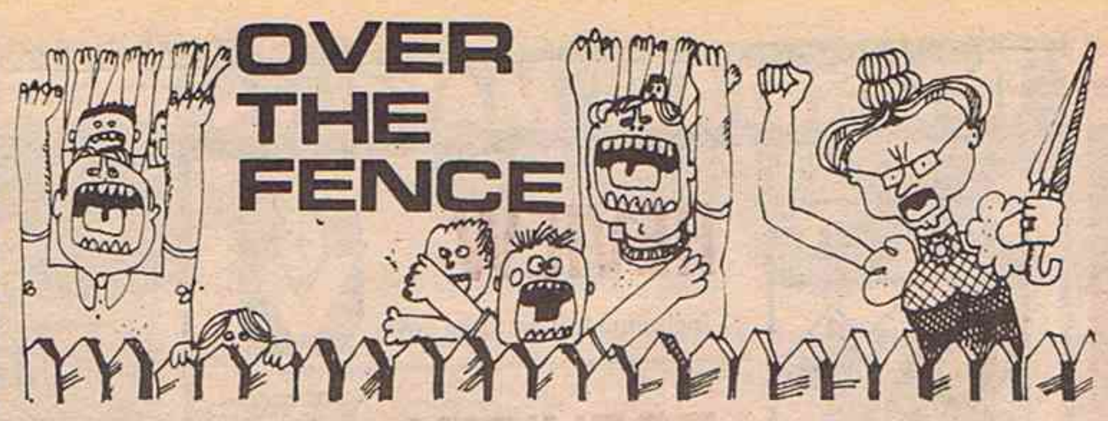

It was a big day for Keith Narkle last week when he led Swan Districts out on the ground to celebrate his 200th game.

Team changes

THE media have been breathing a sigh of relief lately with the decision by all eight league coaches to at least announce a placed line-up of 20 players on a Thursday night so that match previews can have some meaning. But coaches still reserve the right to switch players around for the start of the game — as Royals coach Grant Dorrington certainly did last Saturday against Swans. When the Royals players took their positions for the opening bounce only six were in the positions in which they were named on Thursday night. But at least the media got advance warning with the team listing coming up to the press box about 10 minutes before the match started . . . and signed off with a "best wishes" note from the coach!

★ ★ ★

Running troubles

TALKING about Eddite Pitter running for the league side last week . . . once again it highlighted the problem caused with runners on the ground. At one stage Pitter was bowled over by Swans big-man Peter Sartori when he got in the road. Runners do spend too much time on the ground and Sartori had no hesitation in running straight through the Royals man. But, to Pitter's credit, he simply picked himself up, brushed off a bit of dirt and carried on regardless.

★ ★ ★

Fitter Pitter

EAST Perth's colts coach Eddie Pitter is a real tiger for punishment. He acted as runner for league coach Grant Dorrington last Saturday against Swans after having coached his colts side in the morning. Pitter, a ruck veteran of a decade or so ago, is still one of the fittest men around and handled the job without any problems. He also showed his devotion to the game recently when he stepped in at the last minute to coach WA's Teal Cup team when they went to Brisbane after Ken Smith had to withdraw on the eve of departure.

Tiger forwards

Claremont seems to have little trouble finding full forwards in their ranks. When Peter Avery left the club to continue his career at Perth, up bobbed big ruckman Murray Smith. Then after kicking 11 goals in one game, he was promoted to the league side where he put in some promising performances before resuming his career in the country. The Tigers reserves then had to look for another spearhead and they decided to swap young Allan Rowe from defence into attack. The move paid dividends last week when Rowe kicked eight goals for his side, following on from a four goal effort in his first match in the key forward position.

★ ★ ★

Baynes improves

THE top form of young Perth player Rhett Baynes has given Demons officials plenty of cause for satisfaction. The former Teal Cup star has settled down in the ruck and his stats last week against Subiaco were quite remarkable — 19 marks, 18 kicks and 10 effective handpasses.

★ ★ ★

THOROUGH PREPARATION

No one can say the South Australians do not take their interstate football seriously. State selectors Geoff Motley and Bob Hammond watched the WA - Victoria game to get an update on the form of the WA players.

★ ★ ★

KRAKOUER BROTHERS

From the "Melbourne Truth": Man could hardly believe his ears when his daughter was talking about North Melbourne's Jim Krakouer and she kept referring to him as Jim Krakouer-brother.

Because Jim and his brother Phil are constantly referred to as "the Krakouer brothers," she thought their real names were Jim Krakouer-brother and Phil Krakouer-brother.

Smile

It's your birthday

Paul Vasoli (SF) 26 on 15th
Phil Cronan (SF) 23 on 17th
Terry Wasley (EP) 22 on 17th
Dean Campbell (WP) 21 on 17th

George Michalczyk
(WP)
28 on 25th

Alan Watling
(WP)
34 on 23rd

Rod Lester-Smith (EF) 23 on 18th
Chris Raykos (P) 22 on 21st
Merv Carrott (EF) 29 on 22nd
Tony Kelly (SF) 25 on 22nd
Tom Smith (EP) 21 on 24th

Enjoy Coca-Cola
Have a Coke
and a smile.

WESTSIDE FOOTBALL
WA's ONLY FOOTBALL NEWSPAPER

OFFICE
215 OXFORD STREET,
LEEDERVILLE
PHONE: 443 2262
Correspondence
P.O. BOX 442 MORLEY, 6062
Distribution: To Metropolitan & Country Newsagents by
SUNDAY TIMES
34 Stirling Street, Perth
Phone: 328 5066
For Subscriptions or Home Deliveries
PHONE: 279 4352

All material in WESTSIDE FOOTBALL is COPYRIGHT and cannot be reproduced in part or full without permission of the publisher.

Wholly set up at Action Press, 28 Rudloc Road, Morley and printed by The Western Mail, Cnr. Kewdale Rd. and Abernethy Rd., Kewdale, for and on behalf of the publishers.

50c — Recommended and maximum price only.

FORM GUIDE and THIS WEEK'S GAMES

WORLD OF SPORT 9am Sundays

2.20PM — SUBIACO OVAL

WESTERN AUSTRALIA v SOUTH AUSTRALIA

(See complete details of previous clashes page 11)

9.50am — 16's Interdistrict Grand Final
11.45am — 17's Interdistrict Grand Final

FOOTBALLER OF THE YEAR

R. Gibbs 12
M. Richardson . . . 12
B. Hardie 12
G. Shaw. 12

GOALKICKER OF THE YEAR

W. Ralph (C) 83
S. Malaxos (C) . . . 57
M. Richardson (SD) 54
M. Rea (P) 53

Ian Diffen
MARK-OF-THE-DAY
Last week's winner
MICK REA
(Perth)

Town & Country
GOAL-OF-THE-DAY
Last week's winner
STAN NOWOTNY
(Swans)

Sandover Medal
Winner $20,000
Runner-up $3,000
Third $2,000

THE COACHING SCENE:

MOST WON'T BE SATISFIED

IT'S been an interesting season for coaches this year and with just a handful of qualifying games remaining, most of the eight league men can clearly see what their fortunes are for 1982.

Guest Columnist

Presented by McInerney Ford

THIS WEEK: ALAN EAST

Western Mail sports editor

Even though the final four is not cut and dried — there's still a chance for South Fremantle to make the four and second spot is up for grabs — it seems pretty likely that we have the finalists in the top four spots right now.

The eight league coaches have seen a multitude of happenings unfold in front of them this year and probably only John Todd and, to a lesser extent, Dennis Cometti, can be satisfied with their progress.

So with just five Saturdays of club football to go, here's my thoughts on the current situations of the coaching staff ... and some suggested prices for the premiership honours.

JOHN TODD: Swans have won 13 matches and lost three, exactly the same situation as this time last year, but today they are sitting on top of the ladder, not second behind Claremont as they were in 1981.

Todd has played his cards well this year; he has overcome the loss of key players like Simon Beasley in attack and Gerard Neesham mid-field. As often happens when a team loses key players, many others emerge to accept the responsibility and the whole team knits together a little better.

Todd has sat silently up at Swans without making too much fuss this year. He was a bit critical of everyone writing his team off early, but now he's playing things tight and looking to keep a closed ship up at Bassendean.

Swans are a top side, tough, fast-running and plenty of skills. They're still my pick to win the flag. It's now or never for them. They are well-deserving 7/4 favourites.

GRAHAM MOSS: It's been a lot harder this year, with every other side wanting to knock off last year's champions.

But Moss is now a case-hardened coach with the confident knowledge that he CAN do it and has DONE it.

Dennis Cometti....fairly happy

Many familiar faces have departed from Claremont Oval and the club hasn't tolerated anyone who didn't shape up quickly. They still tumbled for some questionable recruits from Victoria, but most of those have gone also.

Moss himself can still play and coach. His knowledge has improved considerably and though he still relies on off-field assistance from his brains trust, led by Murray Ward, he is wielding a lot more coaching influence on the field.

I suspect that he's holding his playing performance back to make sure he can really fire in the finals. They are still in with a big chance and at 3/1 they're good value. At this stage they have won 11 games, three fewer than last year.

DENNIS COMETTI: The coach with the "most improved" tag-line on his team. West Perth have won 11 games this season to share the fight for second spot and that's an increase of four victories over last year.

Cometti has made the conversion from media man to football coach, telling the players how to do it in person instead of over the air waves. He's pulled off several successful player-conversions and he's shown strength and belief in his charges.

He has failed to curb the erratic Chris Stasinowsky, but he's getting good service out of a number of other "questionable" players who have responded to his intimate style of coaching.

West Perth are basically a team of runners, but they lack physical strength. If Cometti can develop some more aggression in the side they are good 4/1 chances for the flag.

GRANT DORRINGTON: Strength of character is something that the Royals coach often talks about — and he showed signs of it in his own behaviour this week when he quit on a point of principle over trophy presentations.

He's back, naturally, and in a much stronger position at the club; he's had something of a moral victory, but it won't show till later in the season.

He has benefitted by the expensive re-recruiting of Peter Spencer and is reaping the rewards of hard work he and his fellow coaches have put into some outstanding young talent at the club.

East Perth have won 10 games (which puts them fourth, a game behind the others and one ahead of South) and that's the same position as last year, but with two extra wins on the board.

They are still a 5/1 chance, but the way Dorrington has built up mental discipline at the club, they are capable of anything.

MAL BROWN: The volatile veteran from down South seems to have lost that little touch of magic that he's managed to exercise over teams in recent years.

The Bulldogs are sitting fifth, with just nine wins, two less than last year, but facing a rebuilding programme with many of his experienced campaigners starting to run out of legs.

South still have plenty of talent in the club, particularly in the younger brigade. But Brown feels that he may have run his race down there; he's often said that coaches can stay too long in one place.

Mal Brown, State coach and much-travelled league coach . . . but will he be at South Fremantle again next year?

South can make the four, but their flag price of 7/1 indicates that they are only outside chances.

RON ALEXANDER: The big ruckman has learnt that coaching (without doing an apprenticeship) is much harder than he thought.

Alexander is a stern taskmaster; ne hasn't tolerated reputations or outside interference; but he has been subjected to some bad advice from time to time. But he's learning and one hopes that Old Easts don't make him the sacrifice for their failures.

At this stage East Fremantle have won seven games, an impressive increase of four over last year, so he has lifted the club to that extent.

He will be better value next year when he's had time to sort everyone out at East Fremantle and worked out who to listen to and who to ignore. With a new coach there's always plenty of assistant coaches around, either in the board room or the bar.

His aggressive style, providing it can be harnessed, can help Old Easts rebound. Their market for this year is a liberal one, but next season if you can get 10's, take it.

IAN MILLER: Like Ron Alexander, he's learning that it's a tough life when you take on a bottom side without the hardening experience of having coached before.

Accepting losing situations is something that needs practice; you have to build up a thick skin and Miller has learnt a lot of things the hard way this year.

Perth do have plenty going for them; he has assembled a lot of former players around him and the Demons probably have the best input of former champs in the stable among all the clubs.

They do have some talented youngsters and Miller's firm resolve is helping them advance. But they lack key players and Miller will insist on some heavy recruiting.

He's only celebrated three victories this year (all over Subiaco) and he needs a win against another side to bolster confidence for next year. But at least he's one game ahead of the 1981 total.

KEN ARMSTRONG: What do you say about the Lions and their coach without getting into hot water?

Armstrong, one of the most successful coaches we've seen in WA and a man with plenty of football brains, has hit a hurdle this year.

With 16 games gone, they've yet to toast victory. At the same time last year they had six wins on the board and were about to launch a challenge for fourth spot.

The Lions finished full of running in 1981, but haven't got out of the blocks this year and though Armstrong has tried every trick he knows (and that's considerable) he can't break the ice.

Losing Gary Buckenara was a bigger blow than they could have imagined, but he's blooded a lot of youngsters in recent weeks and they are looking good.

However, there's those second-year blues which could cause troubles next year. Armstrong will stay at Subiaco; he's committed to a long-term revival, but it will be 1984 before we see the Lions roar consistently.

DENIS McINERNEY

McInerney MAKES IT HAPPEN FOR YOU!

CALL IN AND INSPECT OUR EXCITING RANGE OF NEW AND USED VEHICLES

McInerney Ford

239 WALTER ROAD MORLEY PHONE 275 1222

D/L 0745

Settling down in Adelaide

BOB BEECROFT

adidas

FEW football followers in Western Australia would know that one of this State's great ruckmen of the 1970's is still playing.

When big Bob Beecroft retired from VFL ranks after playing with Fitzroy, only a handful of fans would have realised that he had not hung up his boots — but had gone to South Australia to continue his career.

Beecroft, one of the best big men in the game in his prime, quit the VFL scene and while considering his future, received an offer from South Australian club Woodville.

He has continued to be of great benefit to Woodville where his experience in a young club is of immeasurable value.

Beecroft says he likes the life-style in South Australia and the chances of him again playing in WA are slim.

Woodville are struggling to win games this year, but Beecroft is playing an important role. He has played at full-forward, centre-half-forward and even full-back in his two seasons with Woodville and has done the job well.

Westside Football's GARY STOCKS was in Adelaide recently and talked to one of the game's best big men.

When playing with Swan Districts, the club was beginning its re-building programme and it seems as though he is taking on a similar role with the young Woodville side.

The Beecroft family in Adelaide . . . Bob and wife Alex and children Tanya and Brett.

adidas PLAYER PROFILE

Name: Bob Beecroft
Born: 11.1.52 Williams
Height: 6' 3" (190 cm)
Weight: 14st 10lb (93 kg)
Occupation: Sales representative
Lives at: Adelaide
Married: Yes
Wife's name: Alex
Children: Tanya (11) and Brett (6)
Favourite food: Fish
Favourite drink: Beer
Hobbies and relaxation: I don't have much time for hobbies, but I enjoy pottering around the garden and swimming.
Football likes: Playing in a winning side.
Football dislikes: Know-alls. Those people who seem to know everything, but they have not done anything.
Hard things in football: Pre-season training.
Football honours: Swan Districts fairest and best 1972; All-Australian selection 1972; breaking the Fitzroy record for goals kicked in one season ('78); State selection.
Nickname: Father Bob
Came from: Williams, Swan Districts
Guernsey number: 24
Position: Centre-half-forward; full-forward.
Games played: 102 Fitzroy; 127 Swan Districts; 32 Woodville.

Q: How did you come to get the nick-name Father Bob?

A: In Adelaide there is a religious show on the radio and the guy's name is Father Bob. The guys down at Woodville likened me to him.

Q: How long have you been playing with Woodville and are you still enjoying your football?

A: I have been here for two seasons now, and yes I am enjoying my football. Although at this stage of my career I have been getting a few injuries. I tore a hamstring recently and it went right down to the knee. That took 14 weeks to heal. As you get older the injuries take a little longer to overcome.

Q: How are Woodville shaping up?

A: They have only been a part of the South Australian league for 16 years and they have played in the finals just once. I have played 32 games with them and during that time they have won three matches. But it is a good club and they have top supporters.

Q: Was it a big decision to leave Fitzroy and continue your career with Woodville?

A: It was difficult. The offer was good and it came at a time when I was considering where my football future was. Once I got here I enjoyed the South Australian life-style. I am building a house here at the moment and I intend staying around for a while. It is a good place to live.

Q: How much longer do you think you will be playing?

A: It is now a year by year situation. I would like to play for as long as I can. I have another season of my contract to run with Woodville and then I will look at it more closely when that expires. But I think I am playing reasonably well at the moment and if I still believe I have something to offer the club, I will continue.

Q: Would you perhaps look at coaching a team once your playing days are over?

A: Yes. It has always been one of my ambitions to coach a side. I have now played in every major football State in Australia and over the years I have learnt a lot from some of the coaches I have played under. I know it is not an easy job getting a team to win games, but my long term plans are to enter that side of the game. I think I can do the job, but unless you try, you never know whether you are capable of it or not.

Q: You have played with contact lenses for a number of years, has this had a detrimental effect on your game?

A: No, not really. I have still done all the things, apart from coaching, that I always wanted to do. I have played in the VFL, played State football for WA and you can't do much better than that I don't think.

Q: It must have been a great season for you in 1972?

A: Yes. I think that was my best season in football. I was playing well enough to get a game in the State side and then to be chosen in the All-Australian team would be the highlight of my career. That was a great honour. To cap the season off it was great to win Swans fairest and best award. Although you play for the team it is good to pick up some of these individual honours along the way.

Q: Have you ever played in a premier-ship side?

A: I played in a Fitzroy night premier-ship, but I have not played in a successful day team. When I was at Swans they were virtually re-building and I suppose all that hard work is starting to pay dividends for them now. In 1974 and 1975 we made the finals and finished third both times and by then all the young guys who had been with Swans decided to make a move. About six of us, who were the nucleus of the team, moved to Victoria or South Australia. Brian Close was one of those players and he went to Woodville. I played with him last year and I enjoyed that. He is a close friend.

Q: Were you confident of succeeding in the VFL when you first made the move?

A: I knew it was going to be difficult, but once again, if you don't have a go, you never know what you may have been able to do. I enjoyed my football at Fitzroy, they are a top club. Swan Districts were also a great club and it was good to be able to play with teams that were enjoyable.

Q: Do you think Woodville are looking good for the future?

A: Well, we certainly won't be playing in the finals this year. We need to recruit a few players and when we do, we will be a far better side. I don't know how we will go next year. We will have to wait and see what happens pre-season. The guys have got the right attitude but at the moment we are down a little on playing strength.

Q: Where did you play all of your early football?

A: I played in the country, in the Upper Great Southern with Williams. But while I was playing down there I was going to school at Narrogin and trained with Railways. That was a funny situation, training with one side during the week and then playing against them.

Q: Did anyone down there have a big influence on your career in those early days?

A: Yes. There were two guys in particular. Craig Noble and Allan Carstairs. They always encouraged me. When you are a big youngster you need people like them to help you along because it takes a little longer for you to develop. They were great when I was playing junior football and encouraged me even when I was playing A-grade.

Q: Did the fact that you were playing league football in the country help you when you decided to have a go at Swans?

A: I think it did. By the time I went to Swans I had already played against men and knew what it was like. That held me in good stead for the future.

Q: Is there any chance that you may return to WA to play?

A: At the moment it is hard to say. Like I said I am really enjoying the life-style in South Australia and I am having a house built. But I suppose a lot of things unexpected can happen in the future.

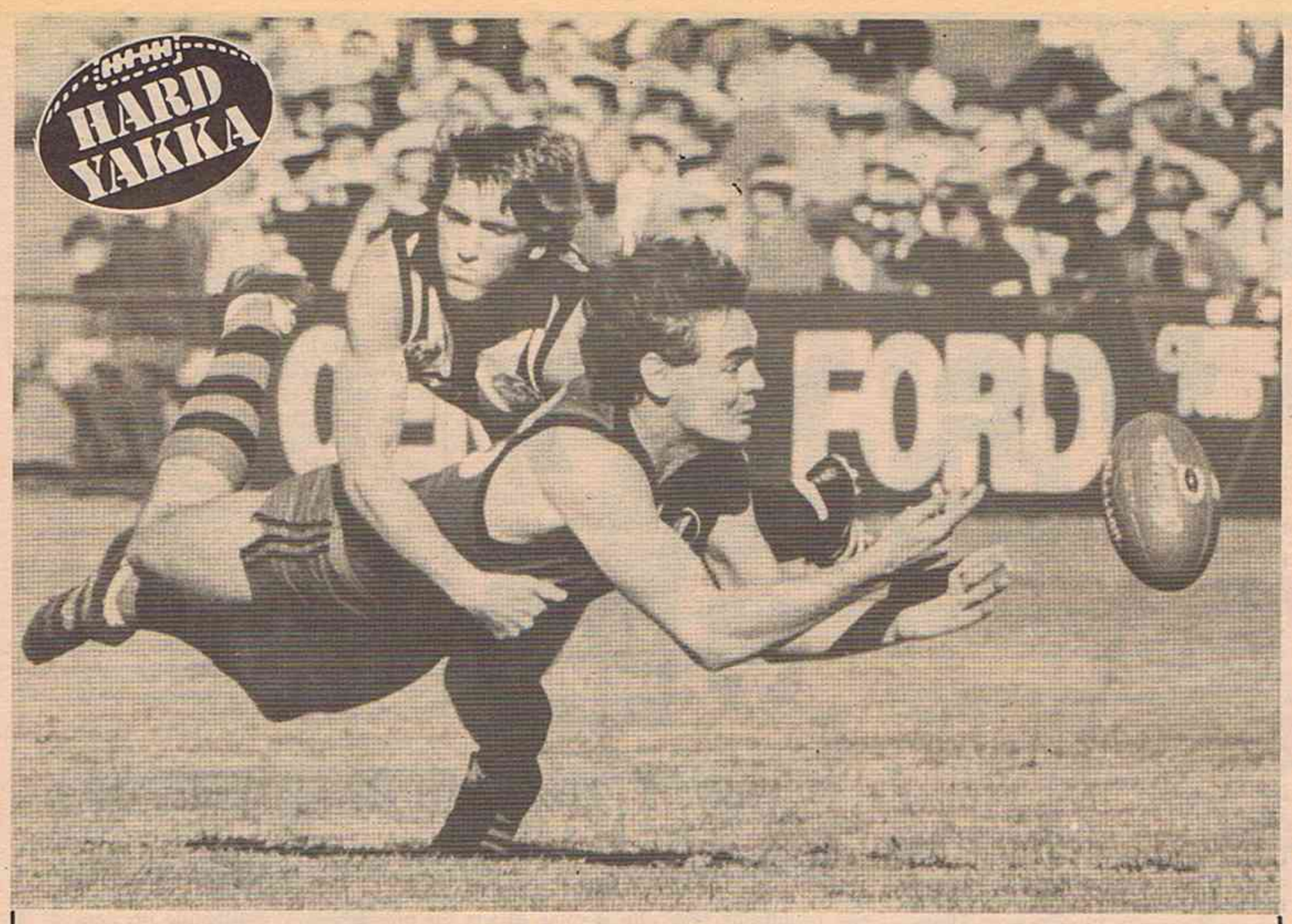

East Perth found the hard tackling of Swan Districts one of their biggest hurdles in last week's clash at Perth Oval. And here full back Craig Earnshaw is under plenty of pressure from rover Don Holmes. But he managed to get the handpass out before being completely subdued by the Holmes tackle and for his effort Earnshaw wins a pair a Yakka jeans or fabulous Rigs trousers.

The Dianella junior football club made the most of one of the WAFL's promotional ideas and every member of their under-8's team won a football. But there was an additional surprise for the youngsters. East Perth star Chris Allen who lives opposite Dianella's headquarters was on hand to present the footballs to the boys.

KLEENHEAT GAS PRESENTS . . .

Gas Quotes

They said it on radio 6PR

SOUTH Fremantle coach Mal Brown: "If we lose this week we won't have much chance of making the four. We'll win, however". — talking about South Fremantle's clash with West Perth; which, of course, went to the Falcons.

Fearsome Swan Districts ruckman Ron Boucher: "I let you win at table tennis because you'd only take it out on your wife when you get home". — talking to Swans coach John Todd about their momentous table tennis battles.

Swan Districts veteran Stan Nowotny: "I haven't got any ambitions to coach — I might turn out like those two". — referring to coaches John Todd (Swans) and Mal Brown (South Fremantle) on the 6PR panel.

Peter Van Helden: "Subiaco reserves coach Gary Gibellini was carrying on like a cut snake. He wasn't only blaspheming his players at three quarter time, but actually slapping them around, across the face and so forth".

Kleenheat Gas

Gas Space Heating Specialists

MYAREE
276 Leach Highway, Phone 330 2311
Open until 9 p.m. Thurs
KALAMUNDA
Shop 2, Barberry Square
Phone 293 2541

ROCKINGHAM
Dixon Road. Phone (095) 27 1642
WANNEROO
Wangara Centre. (near cnr. Finlay Place & O'Connor Way)
Phone 409 8805

Wesfarmers Kleenheat Gas Pty. Ltd.

Parkin relieved

VICTORIAN coach David Parkin believes WA let the Vics "out of gaol" on Tuesday.

"I was really happy to get out of the trouble we were in half-way through the second term," says Parkin, the premiership winning coach of Carlton in the VFL.

Brownie unintentionally gave us the opportunity to win by agreeing to use 23 players; those five interchange players made all the difference for us."

Several second quarter moves by Parkin enabled the Vics to pull back from what looked certain to be a crushing defeat for them.

He switched wingman Robert Flower to centre-half-forward — where he gave the side new run — and he brought on one of his interchange in Jeff Cunningham, who started to dominate on the wing.

INTERCHANGE USE

There was an interesting difference in the coaching methods of Mal Brown and Victorian David Parkin on Tuesday. With 23 players available — five off the interchange bench — Brown used just 19 players in the first half while Parkin used the whole 23 players.

JOHN K. WATTS 6 PR Radio personality and football commentator.

WATTS UP? with J.K.

Hi there folks,

WELL, I really had to swallow family pride and tradition down at East Fremantle Oval last week when a nephew of mine appeared in the blue-and-white East Fremantle gear.

Mark Taylor, a Teal Cup player, was in Old Easts' reserves line-up . . . and he's not a bad player, either.

He's the son of Ted Taylor, a dyed-in-the-wool footy fanatic . . . but it's not really fair that young Mark should be made to play for East Fremantle.

It's okay to get your grounding in a club like that, but if he's going to share in the glory of premiership victories and so forth he'll have to get a clearance to East Perth.

I don't know whether he's eligible under the uncle-and-nephew clause, but I'll find out.

★ ★ ★

SLIPPERY SEWELL

POOR old Jim Sewell, didn't he cross a chinaman on the way to the football on Saturday?

Every time he went near the ball he slipped over, was tripped up or fumbled it when he finally got hold of it.

He would make an ideal front-man for Channel 9 — he held onto the ball about as long as they hold on to their ratings lead.

★ ★ ★

FRIENDLY ENEMY

WHO needs enemies when you have a friend like John Todd?

Toddy organised a car for former Swans forward Simon Bealsey when he arrived at the airport on Sunday. But no sooner had Simon got into it to drive off to his destination than it ran out of petrol.

Then when he finally juiced it up, he couldn't get it started.

Well done big nose!

★ ★ ★

MATCH-WINNER

SO the Vics have gone home victorious and we've been left lamenting.

There's no doubt about Mal Brown. I know that he features in this column a fair bit, he deserves another serve.

It was his idea to use five interchange players — and it helped the Vics win. Firstly, it meant that all their players got a run; secondly they had fresh players coming off the interchange bench all day and thirdly, and most importantly, it allowed him to make the match-winning move of putting Jeff Cunningham on to a wing.

Well done Brownie . . .

★ ★ ★ ★ ★

. . . AND TODDY AGAIN

TALKING about dominating this column, John Todd doesn't do bad either.

Imagine organising it so that all his Swan Districts players were injured at State team selection time.

I can't really believe that all those Swans champs — Ron Boucher, Ed Blackaby, Peter Kenny, Mike Richardson, Leon Baker, Allan Sidebottom and Jon Fogarty — were so worried about their State football reputation that they ruled themselves out with injury.

★ ★ ★ ★ ★

IT WAS BEAUTIFUL

THERE was one good thing about Tuesday's match . . . radio 6PR had a race-free day and uninterrupted football calling.

But it did have its problems . . . Brien Thirley kept pausing every few minutes expecting a race broadcast to come down the line.

INTERSTATE UPDATE

WA trio show the way

IT was West Australian day in the VFL competition last week — players from this side of the border showed the Victorians how to achieve best-on-ground status in all three matches played.

Simon Beasley (Footscray) and Ross Ditchburn (Carlton) bagged 12 goals apiece — the highest tallies in VFL football this season — and Hawthorn's Gary Buckenara was in blistering form.

The VFL press had a field day talking about the sensational first-year recruits from the West — but it must have hurt some of the Victorians who realised that they cannot produce stars to match those from outside of their home State.

Smiles were everywhere as Footscray, Carlton and Hawthorn handed thrashings out to Geelong, St Kilda and North Melbourne respectively — with the three teams booting a massive 78 goals between them, keeping their combined opposition down to just 38 goals.

The goalkicking form of Beasley and Ditchburn had the fans agog — Beasley was chaired off the ground at Western Oval before he raced to the airport to catch the 6.30pm flight for Perth for this week's State match. And Ditchburn, a forgotten footballer for the first half of the year, was overcome with emotion at VFL Park after he had led the Blues on a goal scoring orgy.

Buckenara wasn't in the same goal-scoring league as his two WA colleagues, but the way he bagged five goals from a half-forward flank was instrumental in the Hawks carving up final-five rivals North Melbourne.

The match statistics of the WA trio are worth repeating . . .

Buckenara had 14 kicks, 11 handpasses and eight marks for his 5.2; Ditchburn had 18 kicks, five handballs and 13 marks for 12.2 and Beasley recorded 18 kicks, two handballs and 12 marks for a tally of 12.4.

The Hawks kicked a club record of 32.14 and though several other players were bigger kickgetters than Buckenara, it was the way the former Subiaco player destroyed the North Melbourne defence that impressed.

VFL Report

Dangerous words

Footscray coach Ian (Bluey) Hampshire risked a $1,000 fine on Saturday when he criticised the umpires after the game against Geelong.

Hampshire was annoyed at the reporting of his back pocket player Terry Wheeler, claiming that Footscray were being picked on.

He said that there were at least two other incidents in the game that were worthy of reports if Wheeler was going to be up before the tribunal. One involved Simon Beasley, who received a hit on the back of the head. The other involved Jim Edmond, who received a painful groin injury after a clash with Geelong skipper Brian Peake.

Hampshire said that a previous report on a Footscray player was utterly frivilous.

BEASLEY'S BONUS

SIMON Beasley, the wizard of the goal-kicking department and a shrewd investor in his share broking activities, reaped more than just satisfaction out of his 12 goal effort last week.

The former Swan Districts and WA stockbroker is always keen to take a bet on his football achievements — and he often picked up good dividends at Swans when he booted double-figure tallies.

He laughed all the way to the bank last Sunday when he cashed in with three handy bets: $500 from a Perth friend who bet him 10/1 that he wouldn't kick 50 goals in the VFL; $100 from the same rival who felt that Beasley wouldn't record a double-figure tally and $100 from a colleague who offered 6/4 about Footscray beating Geelong.

Below: Simon my boy . . . Bulldog coach Ian "Bluey" Hampshire shares the excitement with Footscray hero Simon Beasley who kicked 12 goals against Geelong last Saturday. Footscray fans chaired Beasley from the Western Oval after the match.

Black day

NORTH Melbourne's troubles did not end with the thrashing they received from Hawthorn.

Their dressing rooms are looking a little like a battle field as coach Barry Cable discovers more injuries every day.

West Australian Kevin Bryant, who has been improving steadily in defence, was taken to hospital with damaged ribs; Phil Carman has a suspected broken thumb and John Law strained ankle ligaments.

Other senior players carrying injuries are David Dench, Keith Greig and Kym Hodgeman and coach Cable has plenty of worries.

But in typical Cable style, he wasn't going to concede that things were beyond salvation.

"You won't find me standing with my head down because I never played like that and I'll never coach like that", he sais as his fellow-officials stood around the rooms looking glum after their loss.

Settling the issue

SOME of the outspoken football commentators in Victoria love telling the maddening fans who is going to win the premiership — well before it's even played!

One such well-reputed scribe is Ken Piesse the sports editor of the Sunday Observer.

This week his back page article told the VFL fans that the flag was Hawthorn's — Hurricane Hawks he called them.

The Allan Jeans-coached team have now notched big wins against rival final-five teams Carlton, Richmond and North Melbourne (their Saturday victim) and with just Essendon left to bowl over, they are looking good.

Piesse says that the good form of two great VFL players, Peter Knights and David O'Halloran — who have made remarkable recoveries from injury — is one reason why the Hawks are playing inspired football.

Apparently the general thinking is that only wet weather will stop Hawthorn winning their fifth premiership in 57 years.

COACHES FACE THE AXE

With seven rounds to go and the finals just around the corner, a few S.A.N.F.L. coaches are thinking of the year that's slipped by and are thinking even harder about what lies ahead.

There are certain to be changes on the league coaching scene next season with as many as four clubs replacing their coaches.

The position at Sturt is up for grabs as long-serving coach Jack Oatey will step down this year.

Conjecture surrounds the positions of Sturt old boys Daryl Hicks (Central District) and John Halbert (Glenelg).

South Fremantle's flamboyant coach Mal Brown has been linked to each of those three clubs — Sturt, Central and Glenelg.

Former Collingwood and Richmond coach Tom Hafey has also been tipped to coach the Tigers.

Current Central coach Daryl Hicks will be under pressure to retain the coaching job if the Bulldogs fail to make the finals.

Certainly the job at Elizabeth would be a prime choice for any would-be coach because Hicks has done the groundwork and the club is on the verge of greatness.

The position at South Adelaide is open to speculation.

Haydn Bunton, the little maestro who has given the Panthers reasonable success over the last eight seasons, may be tempted to rest from the rigors of league football.

The positions at the other six clubs are unlikely to change unless the unexpected happens.

SANFL Report

Grambeau sacked

WEST TORRENS have terminated Shane Grambeau's contract and he has returned to Melbourne and will not play again in Adelaide this year.

Grambeau and the Torrens president, Mr Peter Livesey, confirmed that Grambeau's career with Torrens had ended prematurely.

His contract with the club does not expire until the end of the year.

Grambeau, 28, joined West Torrens in 1980 after 10 games with Woodville in 1979. Previously he had played 60 games for St Kilda and 52 for Melbourne.

He played 54 games for Torrens, including five this season.

He joined West Torrens at the same time as Rod Galt who was sacked by the club in May.

Recruits leave

NORTH ADELAIDE recruits Les Turner and Lance White have quit the club and returned to Alice Springs.

The pair, who are cousins, disappeared without letting Rooster officials know of their intentions.

Attendances down

Bad weather and the direct telecast of Sunday games has been blamed for the drop in attendances at South Australian league matches this season.

Attendances are down 50,000 compared with the same period last year.

Another major factor being blamed for the slump is the fact that the league did not have a split round over the Queen's Birthday long weekend.

Last year a total of 63,768 people attended the split fixtures compared to a tally of 33,706 this year when all matches were played on the one day.

Walter 'retires'

GLENELG forward Bob Walter has been forced into semi-retirement because of a serious knee injury.

6PR FOOTBALL WORLD
Chairman Brien Thirley introduces panel members -
• Mal Brown • John Todd
• John K. Watts • Tim Flynn
WIN $200
You could win
• $200 Cash compliments of Sunny Citrus
• a Minolta Camera
• a Breville 8-up Snack Maker
Proudly sponsored by -
• WINDSCREENS O'BRIEN
• BACKSHALL FORD
• KLEENHEAT GAS
This Friday
OLD MELBOURNE HOTEL

The R & I Bank present . . .

FOOTBALL FACTS

This week by GUEST FOOTBALL HISTORIANS

NORM SOWDON and IAN EVERETT

Old East's champs in shock deal

Early in 1933 the Melbourne Football Club shocked the football world when they signed three East Fremantle champions on the same day. They were Eric Glass, Les Jones and Arthur Kingsbury.

Glass was a half-forward flanker and spare time follower; Jones was a centre player and Kingsbury a centre-half-forward.

Melbourne, who had been on 'hard times' induced Richmond's great coach, Frank 'Checker' Hughes and top secretary, Percy Page, to cross Yarra Park and throw in their lot with them. These three players were amongst Percy Page's earliest and greatest coups.

Eventually Arthur Kingsbury dropped out of the deal and remained with East Fremantle where he was a star player until he retired in 1939, but Glass and Jones did play with Melbourne and left their mark on Victorian football in a decade in which champion players abounded.

Les 'Tiger' Jones (five feet, nine inches and nearly 13 stone) had commenced with Old Easts in 1928, and had played five seasons before coming to Melbourne. He was an immediate success and gave lie to the belief that Western Australian footballers were not good players in the wet conditions often prevalent in Victoria. Jones was a 'mud-lark' in the true sense and his dashes through the centre mud patch of the M.C.G. are still remembered. 'Tiger' Jones, and he played like a tiger, played the centre position to perfection but was equally at home on the half-back flank or the half-forward flank and was famous for his dashing football. His lack of hair gave him another nickname of 'Baldy' but he was able to show a clean pair of heels to younger players. During his Melbourne career of 1933-41 he played 121 games and kicked 88 goals before playing for the Brighton Football Club briefly in 1941.

Eric 'Tarzan' Glass came from Goomalling to East Fremantle and stayed three seasons before transferring to Melbourne. He was a dynamic player, the type rarely seen. Easily recognisable because of his bandy legs and sturdy body (he was 5'10" and weighed 14 stone), he had a long loping style of run, almost unsuitable to football, and he was a delightful left-foot kick with either punt or drop. He was often 'dormant' in the field for long periods, but he would flash in to the game and win a match almost single handed in a matter of minutes. Twice in his career he kicked five goals in a magical ten minutes when his team was 'up against it', and those two teams were Richmond and South Melbourne, the top two of the period.

Eric 'Tarzan' Glass played 78 games for Melbourne (1933-38) for a tally of 135 goals and led the club goal-kicking in 1936 with 56 goals, incidentally the same year that Melbourne made the finals for the first time in eight seasons.

He transferred to Williamstown (VFA) in 1939 for a big money deal and stayed with them until 1945, the war years 1942-44 excepted, and then he retired as a player.

Both Jones and Glass worked as groundsmen at the M.C.G. throughout their careers, both lived in nearby East Melbourne, both were great players, and both were ornaments to the game in Western Australia and Victoria.

BUSSELTON REUNION

The Busselton Football Club's Past Players and Officials Association is to hold a re-union on the weekend of August 7 and 8.

The Association, only formed in April this year, is conducting the re-union as part of the town's 150th anniversary celebrations.

A full programme of activities has been organised forthe weekend. The Association has made strenuous efforts to contact as many past players and officials as possible but is particularly interested in hearing from players of the "pre-1955 era" as the club's records are not complete prior to this time.

For further details or accommodation information contact President Mike Adams (097) 52 1100, 52 2216 (home) or Secretary Mike Callegari 52 2265, 52 2482. Or write to P.O. Box 220, Busselton.

Racing and football often go together and in this weekly segment we present West Perth fan and 6PR race caller TREVOR JENKINS with a . . .

Run to Remember

Quite a few classy footballers came out of South Australia and they are matched by the three-year-old GALA FINISH, bred across the border by Colin Hayes who is ready for gala celebrations judging on her brilliant finish at her last outing.

Join mine host

NICK LEKIAS

for a meal to remember at the

Blue Fin

SEAFOOD RESTAURANT

B.Y.O.

TELEPHONE: 328 5370

75 ABERDEEN ST., PERTH, 6000

R&I

The Rural and Industries Bank of Western Australia

The Bank that lives here supports Little League and Freddie Footballer

THE HOOD

WA's most feared footy columnist

ROYAL ROUTINE

SEEMS like it was a right Royal blue over at Perth Oval last Saturday night when the Grant Dorrington-trophy issued flared up.

Some people who tried to keep the argument quiet didn't particularly help their case as they shouted obscenities across corridors at various other people.

Channel 7, in fact, had four telephone calls in the space of 20 minutes after the issue reached a head and Dorrington declared his intention to quit because the directors (or one or two of them) didn't go along with his suggestion to cancel trophies for the game.

LOBBY-LAND

THERE is a strong lobby to find a new president for one of the league clubs – and it has something to do with internal conflict between the board and the coaching staff . . .

WRONG GAME . . .

CHANNEL 7 commentator Marty McDonnell paid Royals defender Steve Curtis a compliment when summing up the Swans-East Perth game. He said that Curtis did a great job keeping Malaxos out of the game. That wasn't hard Marty, Malaxos was down at East Fremantle Oval playing for Claremont!

★ ★ ★

Lions folly

GOOD to hear Subiaco coach Ken Armstrong say that the club wouldn't fall into the trap of recruiting second-rate Victorians any more. Subiaco have had a capacity in recent years to fall for the Victorian propaganda and sign up over-the-hill players who eventually rip the club off and disappear.

★ ★ ★

Silent sins

STILL with Channel 7 . . . compere Peter Waltham offered a light-hearted apology to all those people who could lip read after some highlights from the West Perth-South Fremantle game. South youngster Brad Hardie uttered a couple of four-letter words when he missed a shot for goal and veteran Falcon John Duckworth had a few things to say to his old South Australian umpire mate, Des Foster. Thank goodness the players today aren't wired for sound . . .

★ ★ ★

Sentimental game

INTERESTING little snippet from Subiaco coach Ken Armstrong on World of Sport. The former Demons coach said that he gained some slight satisfaction watching Perth's Rhett Baynes emerge as a match-winner in the game between the two clubs on Saturday. After all, he had done a fair bit of work with the youngster in his days at Perth. He did, however, suggest that Ian Miller "had moved Baynes around a fair bit this year", but was now reaping the rewards of letting him settle down. Well, for the record, Miller has used Baynes as a centre-half-forward and a ruckman all season — with the exception of half a game at centre-half-back.

★ ★ ★

Bewildering . . .

DID you hear that disgruntled Subiaco player Frank Bucknall actually lodged three clearance applications at the WAFL on the June 30 deadline . . . one to West Perth (which was finally put into effect) and one each to South Bunbury and South Perth in case the first one failed. What would have happened if Subiaco had approved all three applications?

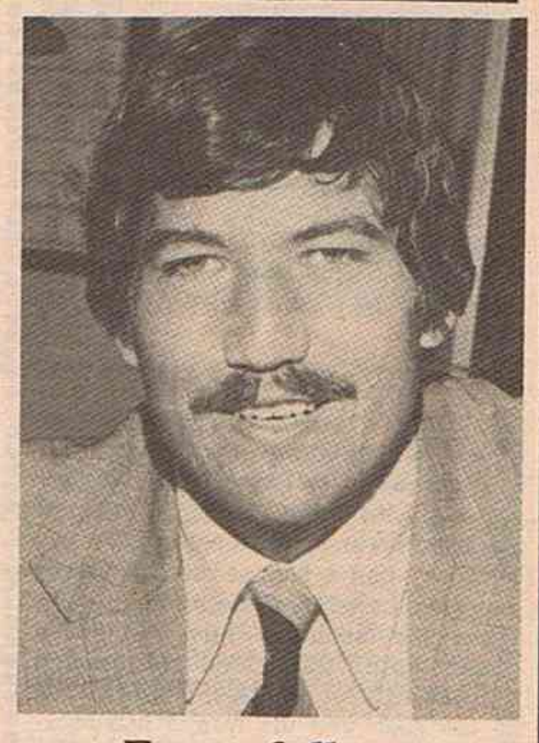

Forgetfullness

EAST Perth's general manager Ron Webster has been a busy boy lately, what with stitching up a new contract over at Claremont — and then the Grant Dorrington confusion. But that doesn't really forgive his forgetfulness. Gary Carvolth travelled out to Perth Oval on Saturday for his regular half-time Star Spot interview, with Webster due to be the guest. But big Webby didn't make it up to the commentary box and GC had to talk to himself. That type of reliability won't help you down at Claremont, Ron . . . or will it?

★ ★ ★

SCOREBOARD SCUTTLE

IT'S Lathlain Park this time . . . they kept getting the scores wrong, giving the umpires a little extra work.

★ ★ ★

Phil's dilemma

With one of the radio stations pulling out on broadcasting league football this year there has been a shortage of radio personalities at one game each week. However, at East Fremantle Oval last Saturday there was an abundance. Radio 6IX had two of their men, Chris Mitsopoulos and Phil Mulcahy at the same ground. Phil got his messages mixed up and had to make a hasty drive to Subiaco Oval in time to cover the big game between South Fremantle and West Perth.

PARKING BLUNDER

THE WAFL coffers missed a huge bonus on Tuesday when the Subiaco City Council once again turned its nose up at football. The council, which seems hell bent on kicking football followers up the back side, let fans down with their parking arrangements. No doubt many people intending to go to the game changed their minds when they had to park so far away.

Harmful job

CHANNEL 7 showed a rather nasty piece of film involving South Fremantle skipper Noel Carter last Sunday. Carter was clearly seen to land a couple of short-term jabs into the head of West Perth's David Palm, which commentator John Rogers pointed out for us all. Obviously they were reportable and something should be done about these type of incidents. But what was even worse was Rogers' comment: "He wasn't reported and Palm wasn't hurt so no real harm was done". But he's wrong — there was plenty of harm done; the TV-viewing public clearly saw an unwanted football incident and no-one really did anything about it. Is that a good example for our young players?

Marlboro

GOALS!

TEAMWORK

PERTH skipper Bryan Cousins showed the value of hard-running and backing-up when he booted one of his team's first-quarter goals against Subiaco on Saturday. Demon wingman Oral McGuire won the ball around the half-back line and Cousins took off to accept the handpass, which he pushed on to the waiting Mick Morris in the middle of the ground. Cousins kept running to take the handpass back again and then a long kick brought up the goal.

IT'S STAN AGAIN

SWAN Districts evergreen Stan Nowotny won the Town and Country goal-of-the-day on Channel 7 on Sunday for a gem of a goal out of the forward pocket. It was in the first quarter and Nowotny had a kick at the ball, which was smothered and bounced out towards the boundary line. He picked himself up off the ground and cornered the ball right on the line. A quick look at the goals and the former half-back-flanker with the worst kicking style in the game had steered yet another major through from a tight angle.

LAST MINUTE SHOT

SWANS half-forward Mike Richardson wasn't his normal dangerous self around the goals against East Perth — and, in fact, the only goal he kicked almost went unnoticed. Richardson had marked just outside the centre square as the final siren went with Swans 14 points in front. The players all headed off to the dressing rooms as the oval was besieged with Swans fans wanting to chair their 200-game player, Keith Narkle, off. Even the Royals man marking Richardson turned towards the rooms, as did the field umpire covering that section of the ground. The only people who didn't turn their backs were Richardson and the goal umpire. Richardson saw that he had been left alone, took several running steps and let the ball fly towards the goal. It bounced in a deserted square and went through for a major to make the final margin 20 points. Bad play East Perth.

BEARD'S BEAUTIES

Geoff Beard, playing in his second game for the 1982 season for South Fremantle, was his side's highest scorer. His three goals for the match against West Perth all came up in the second quarter . . . two of them in the time-on period. The last of his three goals, Souths eighth for the match, was a result of quick thinking. A shot for goal by Daryl Vernon was smothered by Geoff Hendriks and Beard quickly swooped on the crumbs and snapped truly.

LEFT-FOOT SNAP

The goal of the day in Tuesday's match was undoubtedly the one kicked by one of the greatest opportunists in the game, Ken Judge. But it was by no means a solo effort. The ball was running freely towards the boundary line deep in the left forward pocket and full forward Warren Ralph was in hot pursuit. He gained possession of the ball metres inside the chalk and because of the pressure he was under had to get out a lightning fast handball to Judge, who did not let him down and snapped a great left foot goal.

Marlboro's Top Ten

Warren Ralph (Cl'mont)	83.41
Steve Malaxos (Cl'mont)	62.45
Michael Rea (Perth)	55.22
Michael Richardson (Swans)	54.27
Bruce Monteath (Sth. Frem.)	44.39
Chris Stasinowsky (W. Perth)	37.23
Jeff Cassidy (East Frem.)	37.17
Peter Sartori (Swans)	35.11
Ed Blackaby (Swans)	34.18
Ross Gibbs (W. Perth)	34.12

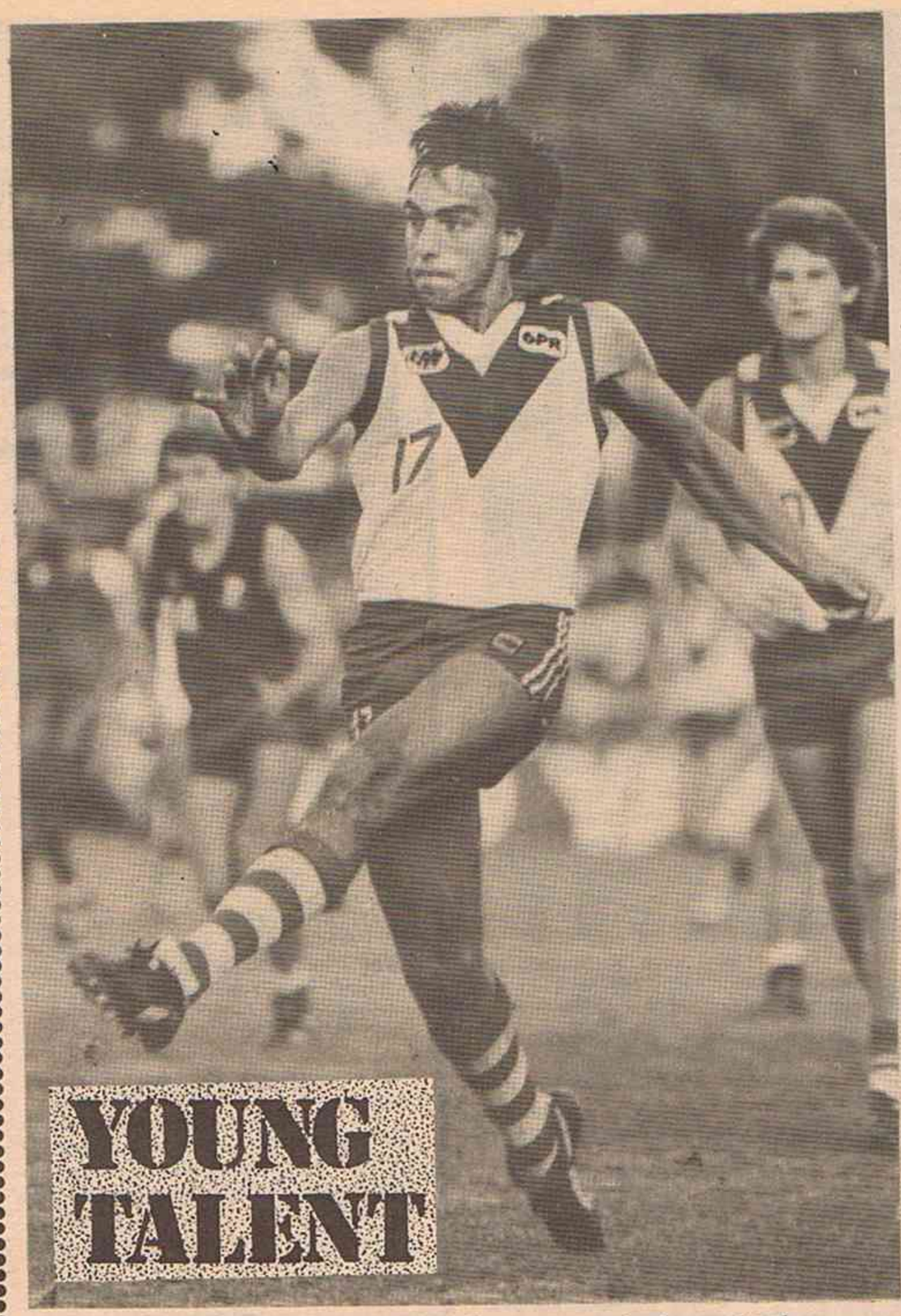

Jon Dorotich . . . staking claim to a regular league berth.

SOUTHS FIND BIG MARKER

SOUTH Fremantle have claimed for the last 18 months that they have lacked a big marking utility player.

Well, to find the answer to their problem they only had to look as far as their front doorstep. For sitting out in the cold was a youngster by the name of Jon Dorotich.

The 20-year-old made his debut last year and notched up four games, but the Bulldogs could be excused for thinking they would have to head to Melbourne to find the player they wanted.

Dorotich showed promise in his first season of league football but was not expected to develop as quickly as he has.

The 6ft 3in (190 cm) postman has taken all before him this year.

He has put paid to the second year blues theory and is one player who has not let South Fremantle down this year.

And he has impressed as a centre-half-forward and centre-half-back with undeniable class.

His form pre-season indicated he may have been a regular league player — but the question everyone was asking was "Can he maintain that consistency all year".

Few people believed he could.

Most youngsters seem to have trouble stringing together four or five top class efforts. However, Dorotich is an exception to that rule.

He has been one of his side's most consistent performers and he will be a huge asset for the Bulldogs if they make this year's final round.

Just for the experience of playing in finals football, Dorotich would be an even better player in 1983.

And the Bulldogs must look to the future.

The players who have had much to do with their success in the last four seasons are not getting any younger and it is men like Dorotich who will be asked to take on more responsibility in the coming years.

At this stage of his career it is important he plays as many finals matches as possible. He has yet to prove that he can survive in the real pressure matches.

But he does have that little bit of class about him.

The Bulldogs have to begin a re-building programme and the youngster who has come up through junior ranks at Fremantle Oval will be a key figure.

PUMA

This week JON DOROTICH wins a PUMA gift pack.

CHEER SQUAD IN ACTION

The State Cheer Squad Association constructed a massive run-through banner for the State match. The cost of $200 was sponsored by Marlboro. . The banner was 32 feet long and 20 feet high and in the colours of the State team — carried the message: "This time we will get it right" a reference to our dismal performance in Adelaide earlier this year. The slogan was submitted by 14 year old Samantha Cockman of Sorrento who won a competition conducted by the ABC's Eoin Cameron. Samantha was presented with her prizes on the ground; a State football autographed by the W.A. team, several finals series tickets and will be photographed with the banner. The slogan is the same as the song currently on the hit parade released to promote England's World Cup soccer bid.

EILEEN BROWN, mother of football's Mr Controversy, Malcolm Brown, is Australia's first female football columnist.

MOTHER BROWN

GOOD IDEA

At this stage of the year it is great to see many clubs promoting local boys into their league line-ups. Few clubs now have Victorian or interstate players in their teams and it is great that they are now beginning to realise that the strength of their football lies locally. There is an abundance of local talent and the boys who have been promoted have not let their teams down. I can only applaud the clubs who have done this.

★ ★ ★

CONGRATULATIONS

I would like to congratulate Simon Beasley and Ross Ditchburn on their goalkicking excellence last week in the VFL when they both kicked 12 goals. Simon, the former Swan Districts full-forward, had received plenty of criticism early in the year but since then he has really silenced the critics with some fine performances. Ross had been languishing in the Carlton reserves until recently and he has kicked 18 goals in two games. Well done boys and I wish you luck for the rest of the year.

★ ★ ★

BIG DAY

Well, Saturday is another big day for local football when WA takes on South Australia at Subiaco Oval. I would urge every supporter of the game to go along and watch a tremendous game. WA will be keen to show the visitors that we are just as good as them on our home ground.

★ ★ ★

DISAPPOINTING

It must be disappointing for the Swan Districts players and supporters that none of them earned the right to play in the State-of-Origin game against Victoria on Tuesday. A number were considered for selection but unfortunately they could not pass fitness tests and could not take their place. It is the greatest honour a footballer can have bestowed on him to represent the State. No doubt the Swans players would have loved to have taken their place in the side.

GREAT IDEA

What a great idea it was to have South Australian umpire Des Foster in WA to umpire last week's match between South Fremantle and West Perth. It has been a long time since I have seen such an impressive display with the whistle. He was always up with the play and his decisions were consistent. He interpreted the rules the same way all day and the players knew exactly where they stood. The State players from both sides will now know how umpire Foster controls the game and they should be better for it in Saturday's big clash.

GATE PROBLEM

When I went to the football last Saturday I could not help but notice the huge queue of people waiting to get through the gate. With a crowd of only about 11,500 at the ground I had to wait 10 minutes for the people I was with to get through the line. If this system operates at the State game and during the finals it will be difficult to have everyone through the gates before the game starts. However, I do have a suggestion which may alleviate the problem. I think the WAFL should employ people to sell tickets all around the ground. The bus conductors sell tickets before buses arrive and I think a similar situation would relieve the congestion at the football.

Beenleigh Rum presents . . .

GARY CARVOLTH, 6IX and TVW 7 football personality

GARY'S GOSSIP

MORE RUMOURS

THERE are all sorts of rumours circulating football corridors at the moment about the future coaching career of Malcolm Brown. It was reported by many of us in the media that Brown could coach in Melbourne; Adelaide or even stand down for a season or two to concentrate on family and business responsibilities. Then again, there is the other football rumour going around that Graham Campbell could appear as coach of the Bulldogs. Disregard them all. As usual "G.C." has the good oil (Ampol) — Brownie will stay at South Fremantle; maybe for at least another three seasons. Personally, I feel South would be silly to let Brown go — he brings more than astute football coaching ability to a club. In the final analysis, it's his overall football contribution that is a major plus to any club — his coaching administration, fund raising, sponsor involvement, junior development, motivation, loyalty and so the list of advantages go on. Yes, I still believe that Brown will be at South's for a while yet.

★★★★★

WELCOME MIKE

I am delighted to welcome to Subiaco and Australian football, the Lions new general manager, MIKE FLANAGAN. In spite of an apparently dismal season, performance wise, there are signs at Subi that things will improve dramatically in the next season or two. Most of you have had it rammed down your throats by now, that despite my overall support of football in general (and that includes all eight league clubs) I am after all Subiaco born and bred. However, I must register my disappointment in not being invited to the "MEDIA GET TOGETHER" to welcome MIKE FLANAGAN. It may seem a little petty, but I thought I was not only part of the MEDIA – but a Subiaco supporter above all.

MISS FOOTBALL LINE-UP

The Ampol Miss Football Quest is really gathering momentum now with our 27 lovely entrants conducting functions all over the metropolitan area. The girls are made up of representatives from all eight league clubs. Their main aim is to raise funds for football and all the girls will be seen in action at Subiaco Oval this Saturday. The Miss Football line-up will be paraded around the ground at half-time in the interstate match as part of a giant motorcade.

PS. Don't miss the giant fun fair and carnival at East Fremantle Oval on Sunday. It promises to be a fantastic family day with plenty of fun.

QUIZ WINNER

The winner of last week's bottle of BEENLEIGH RUM was Miss Karen Beard, of Roleystone. The answer to last week's question was Malcolm Brown.

This week's question is: Who wears No.. 17 guernsey for Swan Districts?

Write your name and address on the back of an envelope and send it to Westside Football, 215 Oxford St., Leederville.

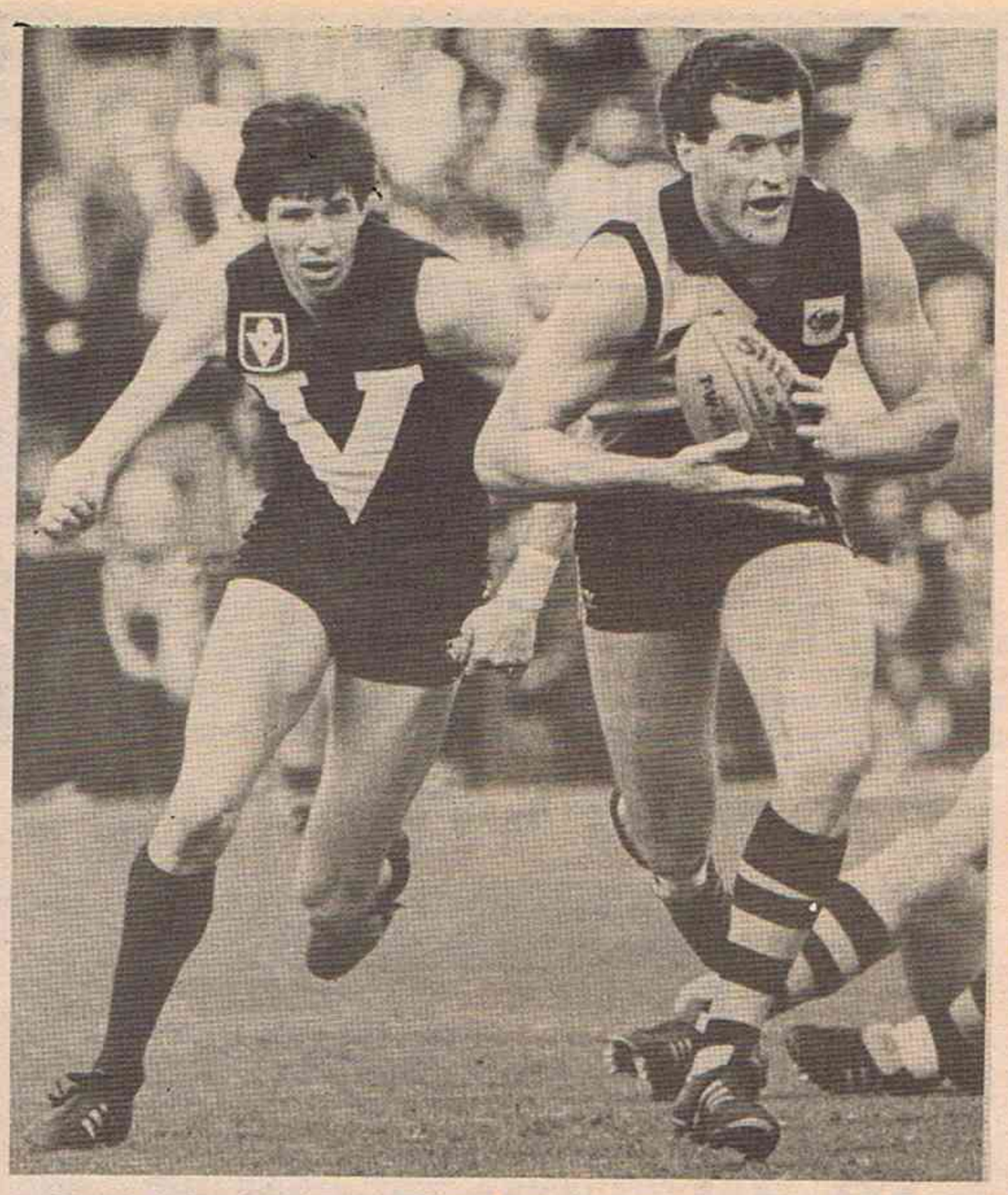

Western Australia's Ross Glendinning breaks clear of Robert Flower, Flower played in the uncustomary role of centre half forward and proved a handful for the champion centre half back.

Interstate match sidelights

POWERFUL FLOWER

VICTORIAN captain Robert Flower – thrilled to be named captain of his State this week – rejects claims that interstate footballers treat the Big V with contempt.

Flower, one of the game's most talented and admired wingmen, said that the players were proud to wear the Victorian guernsey.

The players were a team of goers and would all be doing their best for the State.

TIGER DUO

The Claremont combination of Warren Ralph and Gary Shaw was in great form during the match. Shaw won the ball on numerous occasions around the middle of the ground and as soon as he grabbed it Ralph led. It seemed that almost instictively Shaw knew where Ralph was and nonchalantly lobbed it on his chest.

SCORELESS PERIOD

West Australia were looking good at the 23 minute mark of the second term when they led 9.6 to 3.2. However, it took until the 13 minute mark of the third quarter for them to kick their next goal. During the same time Victoria kicked eight to hit the front. This drought subsequently cost WA the game.

FIRST FOR 17 YEARS

The last occasion Victoria and Western Australia met on a Tuesday was on July 6, 1965 when WA lost by 19 points. Victoria won 18.21 to 17.8. Three days earlier, W.A. defeated the visitors by nine points. The score in that match was W.A. 10.14 to Victoria's 8.17.

LOOSE BOOTS!

The WA players seemed to have a little trouble keeping their boots on at Subiaco Oval. When the teams ran into their positions full back Ray Holden shed his boot and had to wait until he got into position before putting it on. Then half way through the quarter Bruce Monteath was wandering through the centre square without his left boot. Next in line was Alan Johnson, who after a hectic piece of play, lost his boot.

GOOD PROMOTION

More than 5,000 school children from afar afield as Kalgoorlie attended Tuesday's Interstate match as guests of the WAFL. The league had extended an invitation to all metropolitan and near country high schools. More than 80 schools were represented in the near 30,000 crowd.

MATCH STATISTICS

Victoria	MARKS	KICKS	H/BALLS	RATING
WALLACE, Terry	0	1	1	3
TURNER, Michael	4	11	2	5
FLOWER, Robert	5	18	6	8
SMITH, Greg	6	22	2	6
CUNNINGHAM, Jeff	5	5	8	7
MADDEN, Justin	2	5	2	5
ROUND, Barry	5	6	5	5
ROWLINGS, Barry	5	20	4	6
SCHIMMELBUSCH, W.	1	9	5	5
MARCOU, Alex	4	14	3	6
WILSON, Gary	0	2	1	3
WILSON, Brian	4	8	6	5
MOORE, Kelvin	5	9	2	4
BROWNING, Mark	5	15	3	6
HAWKER, Glen	6	18	4	6
ACKERLY, David	4	3	5	5
O'HALLORAN, David	5	9	4	5
CLOKE, David	6	7	2	6
HEALY, Gerard	5	6	5	5
McCANN, Stephen	7	11	4	7
BUCKLEY, Jim	2	10	1	5
EDMOND, Jim	3	3	2	4
TOOHEY, Bernard	0	8	1	4

Western Australia	MARKS	KICKS	H/BALLS	RATING
SHAW, Gary	7	23	3	8
BUCKENARA, Gary	5	23	9	7
DANIELS, Allen	3	9	3	5
JOHNSON, Alan	3	13	5	5
FITZPATRICK, Mike	0	3	1	4
MOSS, Graham	2	3	2	3
HARPER, Baden	4	6	3	4
WILEY, Robert	5	13	4	6
MONTEATH, Bruce	8	11	—	6
TAYLOR, Kevin	1	11	6	5
RALPH, Warren	10	14	1	6
BEASLEY, Simon	0	0	0	—
VIGONA, Benny	3	11	2	4
GLENDINNING, Ross	2	10	6	5
HOLDEN, Ray	2	6	7	6
BARRETT, Rod	4	17	1	7
PEAKE, Brian	5	21	2	6
ELLIS, Shane	2	6	7	5
MICHAEL, Stephen	2	4	3	5
HARDIE, Brad	3	10	2	3
HAYES, John	1	5	1	2
CRONAN, Phil	0	0	1	—
JUDGE, Ken	2	3	0	2

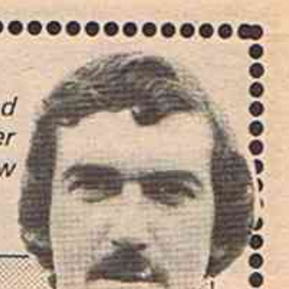

Former VFL and WAFL star, Sandover Medallist, and now Perth Coach.

IAN MILLER

Umpire swap

Des Foster, the South Australian umpire who officiated at the South Fremantle-West Perth game last Saturday made some interesting comments in an interview after the game. He seems to take a commonsense approach to umpiring and it was especially interesting to hear his comments in regard to

players ducking. In SA it would be paid holding the ball, whereas in WA it is around the neck. He suggested it must be made the same in each State. This rule will no doubt be brought up at the NFL conference after the season.

Foster was very close to the play all day and let the game flow as much as possible, which is what the game is all about, to keep the ball in motion.

PROGRESSIVE MOVE

Claremont's move in securing (recruiting) East Perth's general manager Ron Webster is a move which shows the progressiveness of the club. Football is becoming more demanding and professional every day and Ron has built up a reputation as one of WA's leading administrators. His aggressive but commonsense approach with the players and fellow administrators has added to his success. His services will be sadly missed at East Perth but I am sure he is looking forward to the new challenge at Claremont and will be most successful.

STATISTICS

I have spoken previously about the use of statistics and their value to the game, but there is one statistic which is interesting. A good player's average league career usually spans about six years in which time he plays roughly 120 games. The actual playing time works out to about 8-10 days. Therefore, when you look back over six years of league football, training 10-11 months of the year, it sounds like a lot of preparation for less than two week's work.

WEEK'S BREAK

At this time of the season most players (and coaches) will appreciate the week's break from normal club fixtures. No doubt all clubs will use the break differently. Taking the opportunity to rest some players, especially those with nagging injuries, using the time for a solid preparation and foundation for the finals or maybe just for a change of training routines and venues. However the time is spent, I am sure it will benefit all sides and the competition when it resumes with five crucial rounds of football remaining before the finals.

NORTHAM — SUNDAY

After speaking about a break, Perth players will journey to Northam this Sunday to play a combined Avon/Mortlock Association team. They will select six players formerly from their own area. These players will come from Bruce Smith, Lindsay Carter, Murray King, Oral McGuire, Guy Baxter, Chris Lee, Mick Morris and Terry Coleman. It should be a most interesting contest with games starting at 10.30am and the main game at 2.30pm.

WEST AUSTRALIA v SOUTH AUSTRALIA

SOUTH AUSTRALIA'S LINE-UP

LIKELY SA LINE-UP:

Forwards: Johnston, Evans, Platten.
Half-forwards: Laughlin, Fry, Weston.
Centres: Bradley, Belton, Jenkins.
Half-backs: Giles, Phillips, Riley.
Backs: Whittlesea, Hughes, Kennedy.
Rucks: Carey, M. Aish, Naley.
Interchange: Ebert, Sewer, McGuinness.

PAUL WESTON: *Born in Adelaide 9.4.57. 188 cm (6' 2") and 83½ kg (13.4). Utility. Centreman for Glenelg but may play in defence or as a follower for the State. Joined the Tigers from Glengowrie High School. First league game 1973. Club best and fairest 1976. SA representative 1978-82. State captain 1981-82. Starred for SA on June 12 against WA. Total league games: 182 – State 11.*

EDDIE FRY: *Born 23.10.57. 180 cm (5' 11") and 79½ kg (12.7). Utility. Versatile player who can be used in attack or defence or on the wing. Currently starring at centre-half-forward for Sturt. Began league career with South Adelaide in 1975. Represented Northern Territory. SA player 1980, 1981. Sturt best and fairest 1981. Total league games: 163 – Sturt 60, South Adelaide 107, State 5.*

TONY GILES: *Born in Adelaide 5.9.55. 182 cm (6' 0") and 79 kg (12.7). Half-back flank. Aggressive defender. Recruited from Yorketown and made league debut with Port Adelaide in 1975. Member of 1979 and 1981 premiership sides. SA representative 1980. Total league games: 154.*

DANNY HUGHES: *Born 4.12.63. 188 cm (6' 2") and 85 kg (13.7). Full-back. Mature footballer who has taken over key role in Port Adelaide defence. Teal Cup representative 1980. Recruited by Port from Cummins and made first league appearance last year. Total league games: 40 – State 1.*

DANNY JENKINS: *Born on Kangaroo Island 20.11.54. 177 cm (5'10") and 73 kg (11.7). Won Kangaroo Island Medal in 1974. Recruited from Parndana and played first league game for Norwood in 1976. Dashing wingman and half-back and brilliant overhead mark. State debut in 1981. Total league games: 137 – State 3.*

RUSSELL JOHNSTON: *Born 10.2.60. 196 cm (6' 5½") and 88 kg (13.13). Ruckman. Talented big man who also marks well around the ground. Joined Port Adelaide from Collingwood last year. Total league games: 38.*

JOHN RILEY: *Born 23.4.58. 185 cm (6' 1") and 81 kg (12.10). Centreman. Talented and fearless ballgetter who can play a variety of positions including full-back. Made league debut in 1977 and appointed club captain this season. Total league games: 96.*

RUSSELL EBERT: *Born in Berri 22.6.49. 185 cm (6' 1") and 90 kg (14.4). Centreman. Recruited from Waikerie. Debut for Port Adelaide 1968. Magarey Medallist 1971, 1974, 1976 and 1980. Club's best and fairest 1971, 1972, 1974, 1976, 1977 and 1981. Port Adelaide captain 1974-78. Leading goalkicker 1968. SA representative 1971-77, 1980-81. Captained Port premiership side 1977. SA captain 1977. Total league games: 339 – Port Adelaide 314, North Melbourne 25, State 25.*

GREG PHILLIPS: *Born in Wudinna 28.3.59. 186 cm (6' 1½") and 88½ kg (14.0). Centre-half-back. Powerful key position player. Recruited by Port Adelaide from Lincoln South and started league career in 1976. Vice-captain of club 1979-81. State representative 1979, 1980. All-Australian 1980. Total league games: 152 – State 7.*

JOHN PLATTEN: *Born in Elizabeth 17.3.63. 167 cm (5' 6") and 62 kg (9.13). Rover. Fast courageous player who is strong overhead and a long kick. Teal Cup representative 1980. Total league games: 35 – State 2.*

RALPH SEWER: *Born 13.9.51. 174 cm (5' 8½") and 79 kg (12.7). Centreman/half-forward. Commenced league career with Woodville in 1969 and continued until 1980, established a record number of games. Dashing footballer who transferred to Glenelg in 1981. Woodville best and fairest winner 1978. SA representative since 1977. Was his State's best player in the match against WA in Adelaide on June 12. Total league games: 239 – Glenelg 29, Woodville 206, State 11.*

PAUL BELTON: *Born 1.5.58. 175 cm (5' 9") and 74 kg (11.10). Rover/centreman. Cool, heady player who joined Port Adelaide from St. Dominics in 1976. Member of premiership sides in 1977, 1979 and 1981. Was one of his State's top players in the game against WA in Adelaide on June 12. Total league games: 122.*

PETER CAREY: *Born in Gawler 27.1.54. 195 cm (6' 5") and 102 kg (16.0). Ruckman. Joined Glenelg from Seacombe High School in 1971. Has won club best and fairest trophy three times – 1975, 1979 and 1981. Captained State schoolboys 1971. SA Youth team 1973. State team member since 1975. All-Australian 1979, 1980. Winner of inaugural Fos Williams Medal 1981. Youngest SA player to reach 250 games. Total league games: 263, State 15.*

Port Adelaide centre half back Greg Phillips is a spectacular high flier as can be seen in this picture. Phillips will be a key player in South Australia's hopes of winning the big match at Subiaco Oval on Saturday.

MARK NALEY: *Born in Adelaide 11.3.61. 172 cm (5' 8") and 73 kg (11.7). Rover. Prolific kick gatherer and damaging around goals. Made league debut with South Adelaide in 1980. State Youth Team 1980. SA representative 1981. Runner-up for Magarey Medal last year. Total league games: 72.*

TONY McGUINNESS: *Born 6.5.64. 175 cm (5' 9") and 66 kg (10.7). Rover. Joined Glenelg from Glengowrie High School and made league debut last year. Teal Cup representative 1981. Total league games: 18.*

TIM EVANS: *Born in Burnie (Tasmania) 13.8.53. 190 cm (6' 3") and 96 kg (15.3). Full-forward. Began football with Penguin in Tasmania and later played for Geelong. Recruited to Port Adelaide in 1975. South Australia's leading goalkicker 1977, 1978, 1980, 1981. Set new SANFL record of 146 goals in 1980. Won inaugural Ken Farmer Medal last year. SA Youth Team 1975 and State representative in 1979-80. Total league games: 225 – Port Adelaide 170, Geelong 59.*

DEXTER KENNEDY: *Born in Port Augusta 7.6.54. 198 cm (6' 6") and 100 kg (15.10). Ruckman. Mobile footballer currently playing centre-half-back for West Adelaide. Youngest player to play league football in South Australia at 15 years 10 months. Club best and fairest 1978. State representative 1979-80. Total league games: 22 – State 9.*

CRAIG BRADLEY. *Born 23.10.63. 177 cm (5' 10") 73kg (11.7). Wingman. Recruited from Pooraka under-16's in Adelaide and played Teal Cup for SA in 1980. He made his league debut in 1981 with Port Adelaide and is also a talented cricketer. He represented Australia in the under-19 team last year, with scores of 119 and 99. Total league games 23.*

PETER LAUGHLIN. *Born in Nyah, Victoria, 5.3.56. 186cm (6' 1½"), 86kg (13.8). Centre. He kicked six goals in his VFL debut with Richmond in 1977 and was recruited to Norwood in 1981. Has played at centre-half-forward and is a brother of former Test cricketer Trevor Laughlin. Total league games 30 Richmond, 22 Norwood.*

GREG WHITTLESEA. *Born Yankalilla, South Adelaide, 23.7.63. 182cm (6' 0"), 75kg (11.11). Back Pocket. A dashing rebound defender who joined Sturt's under-17's side in 1980 after representing SA in the Teal Cup. Made his senior debut last year. Total league games 28.*

Don, Pam and Mark Henning
the new proprietors of the

NEW CLUB HOTEL-MOTEL

Wish W.A. success in their clash against S.A. Excellent accommodation • Counter Meals • Icy Cold Beer and a Warm Welcome available at all times.

TELEPHONE: (099) 34 1281

A Recommended Service

FOR CONVENIENCE, VALUE AND PROFESSIONAL SERVICE, NO-ONE OFFERS A BETTER DEAL THAN

J & R TUNING

From only $45 Inclusive

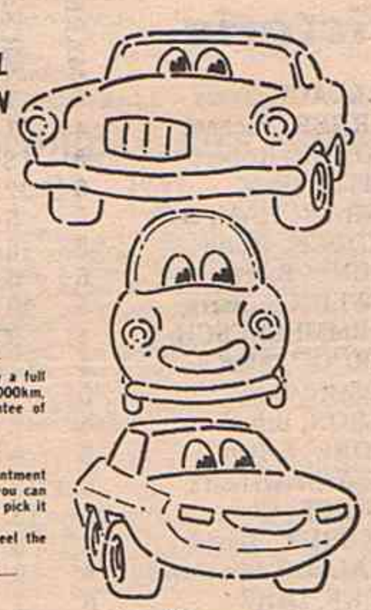

At *J & R TUNING*, we'll have your car running sweetly in no time at all. With a J & R Tuning Tune your car will start better, run better and use less fuel. It's great value and there are no hidden extras.

4's only $45, 6's only $50, 8's only $60
(Parts and labour inc.)
Luxury imports, high performance and commercial vehicles, price on application.

Your car's plugs and points will be replaced, together with any other ignition electricals that are defective. We'll even replace the air filter free of charge if it's needed.

FULL SERVICE WARRANTY —
Every J & R Tuning Tune is backed by a full service warranty for 3 months or 5000km, whichever comes first — your guarantee of quality and value.

CALL J & R TUNING TODAY
We offer same day service — no appointment necessary — while you wait tunes or you can leave your car on your way to work and pick it up on your way home.
Get a J & R Tuning Tune today and feel the difference.

J & R TUNING
1120 Coolawanyah Rd, LIA, Karratha
Phone 853282

Jim and Kate extend their best wishes to WA for their clash against S.A. From the . . .

KULIN HOTEL

KULIN

Warm hospitality and cold lager. Bar snacks available.

Telephone: (098) 80 1201

WEST AUSTRALIA v SOUTH AUSTRALIA

Medibank Private **PREVIEW**

THE BIG RE-MATCH

YOUNG talent is the recipe that State coach Mal Brown will rely on to rescue the State's football reputation on Saturday.

Brown, one of the most successful coaches in WA football history, is facing a hat-trick of defeats this year after an incredible run of success last year.

Though Brown wasn't unhappy with WA's effort on Tuesday — when they lost to a polished Victorian side by 23 points — he knows that his coaching reputation is on the line this Saturday when WA play South Australia at Subiaco Oval.

"We'll rely on the young talent in WA," said Brown.

"I was pretty happy with the effort put in on Tuesday and though the SA game in Adelaide earlier this year was our worst interstate performance in that State, I'm confident we'll bounce back."

Brown believes that every one of the local players who featured in Tuesday's game will earn a berth in Saturday's line-up.

There was no-one that he was disappointed with — a far cry from after the Adelaide game when 11 players got the axe from State football.

FINAL SCORE . . . Adelaide June 12, 1982. A day WA football fans want to forget.

OUR EXPERTS SELECT:

GRAHAM CAMPBELL: *WA. It is hard for a visiting side to win in these games. WA by 26 points.*

GARY STOCKS: *WA will be fired up to avenge the Adelaide debacle and they will win the game.*

ROBERT BENNETT: *There is too much at stake for West Australian football for them to lose the match.*

DAVE CLEMENT: *History has shown the home side is hard to beat and WA will confirm the theory.*

ALAN EAST: *WA will win by 27 points because of the home ground advantage.*

IAN MILLER: *It will be hard for WA to play as badly as they did in Adelaide and they will rebound with a win.*

MOTHER BROWN: *WA will win and show the South Australians just how good they really are.*

PETER POAT: *South Australia will be too quick and should beat a below full strength WA side.*

GARY CARVOLTH: *The Big Black Swans will not only swamp the Crow-eaters on Saturday – they will literally fly home at the final siren.*

ASHLEY PORTER: *Adelaide News: South Australia will win because they have better ruckmen in Peter Carey and Russell Johnston. The preparation has also been first class.*

THE INTERSTATE SCOREBOARD

Interstate clashes between WA and SA are always full of interest because of the relative closeness of the two States.

Over the years, since matches between the two neighbouring States commenced in 1904, West Australia has the advantage . . . having won 37 to South Australia's 32.

It is significant that the matches have been invariably won by the host team. West Australia have won 27 matches at home and South Australia 20 in Adelaide.

The WA v SA scoreboard since 1904:

Year	Venue	Scores	Margin
1904	Adelaide	WA 10.7, SA 8.10	9
1908	Melbourne	WA 8.11, SA 8.5	6
1908	Melbourne	WA 6.9, SA 5.13	2
1911	Adelaide	SA 13.8, WA 3.5	63
1914	Sydney	SA 12.16, WA 12.11	5
1921	Perth	WA 12.3, SA 9.11	10
1923	Adelaide	SA 10.13, WA 3.5	50
1923	Perth	WA 13.13, SA 4.3	64
1924	Hobart	WA 16.13, SA 10.12	37
1925	Perth	SA 8.9, WA 7.12	3
1925	Adelaide	SA 12.22, WA 7.8	44
1926	Adelaide	SA 8.10, WA 4.17	17
1926	Perth	WA 18.7, SA 10.7	48
1927	Melbourne	WA 12.15, SA 9.18	15
1928	Adelaide	SA 15.9, WA 13.10	11
1929	Perth	WA 15.11, SA 14.12	5
1929	Perth	WA 14.10, SA 6.9	49
1930	Adelaide	SA 16.10, WA 12.10	24
1933	Sydney	SA 13.17, WA 10.24	11
1933	Sydney	SA 13.18, WA 12.11	13
1934	Perth	WA 15.7, SA 7.9	46
1934	Perth	SA 14.14, WA 14.9	5
1935	Adelaide	WA 16.5, SA 14.13	4
1936	Perth	WA 15.22, SA 8.18	46
1936	Perth	SA 9.21, WA 11.8	1
1937	Perth	WA 25.15, SA 6.13	116
1938	Adelaide	SA 18.14, WA 14.17	21
1938	Adelaide	WA 14.16, SA 13.12	10
1938	Perth	WA 29.23, SA 10.14	123
1938	Perth	WA 20.15, SA 14.21	30
1946	Perth	WA 20.17, SA 19.12	11
1946	Perth	WA 16.18, SA 11.10	38
1947	Hobart	SA 20.18, WA 15.12	36
1949	Adelaide	SA 16.20, WA 16.12	8
1949	Perth	WA 22.20, SA 15.13	49
1949	Perth	WA 18.22, SA 8.7	75
1950	Brisbane	SA 11.17, WA 9.7	22
1952	Adelaide	SA 16.6, WA 12.10	20
1952	Perth	WA 13.15, SA 4.9	60
1952	Perth	WA 13.11, SA 13.9	2
1953	Adelaide	SA 19.24, WA 8.7	83
1955	Adelaide	SA 14.9, WA 12.12	9
1955	Perth	WA 14.17, SA 12.19	10
1955	Perth	SA 14.11, WA 14.8	3
1956	Perth	WA 11.9, SA 9.10	11
1958	Melbourne	WA 11.12, SA 7.18	18
1959	Adelaide	SA 13.13, WA 12.17	2
1959	Perth	WA 15.21, SA 9.10	47
1959	Perth	WA 18.19, SA 14.17	26
1961	Brisbane	SA 16.13, WA 15.17	2
1962	Adelaide	SA 13.17, WA 8.15	32
1962	Perth	SA 12.12, WA 9.14	16
1964	Adelaide	SA 18.11, WA 16.10	13
1964	Perth	WA 8.8, SA 6.15	5
1966	Hobart	WA 13.11, SA 10.14	15
1967	Perth	WA 20.19, SA 10.5	74
1968	Adelaide	SA 18.16, WA 11.10	48
1969	Adelaide	SA 15.17, WA 14.11	12
1970	Perth	WA 12.17, SA 13.7	4
1971	Adelaide	SA 15.19, WA 12.10	27
1972	Perth	WA 15.11, SA 6.17	48
1973	Perth	WA 11.14, SA 8.10	22
1974	Adelaide	SA 14.20, WA 12.12	20
1977	Adelaide	WA 15.18, SA 15.11	7
1977	Perth	WA 18.17, SA 11.19	40
1978	Adelaide	WA 24.18, SA 13.15	69
1979	Perth	SA 15.15, WA 10.15	30
1980	Adelaide	SA 21.19, WA 9.10	81
1981	Perth	WA 21.30, SA 10.9	87
1982	Adelaide	SA 29.23, WA 12.9	116

State full back Ray Holden marks in front of South Australia's Tim Evans in the June 12 Adelaide match. Holden was one of WA's best players in that match despite Evans bag of eight goals.

Gate details

ALL gates for the interstate clash will open at 9am. Adults will be charged $5 admission and it will cost children and pensioners $1.

There is no reserved seating for the game, but to sit in the stands it will cost adults a total of $7 and children and pensioners $3.

There are 20,000 seats available.

The first game will start at 9.50 and it will be an under-16 inter-district final between Swan Districts and East Perth. The curtain raiser to the main match will be another inter-district final.

The under-17 game between Subiaco and East Fremantle will begin at 11.45 and the main game will start at the normal time of 2.20pm.

The umpires will be Darryle Gillies and Des Foster.

THE BUSES

SPECIAL buses will operate throughout the metropolitan area to help people get to the big interstate match on Saturday.

The buses will leave from Wellington Street from 12.10pm to 2pm at 10-minute intervals and they will also run from Fremantle at 15-minute intervals.

Perth patrons should catch the 666 and Fremantle football fans can get to the game by boarding the 667.

JOHN CAHILL

SOUTH Australian coach John Cahill had his first interstate success when his side thrashed WA in Adelaide last month.

But he only narrowly missed out when his State team lost to Victoria by 12 points. Otherwise he could have had a perfect record this year.

And it will be that record which he and his players will be protecting in Saturday's big match.

He knows what success is all about.

He has led Port Adelaide to four premierships in the last five years – an outstanding record.

But Cahill's success has not been limited to coaching. He was a champion player with the Magpies before taking on the role of coach and played 267 games before retiring in 1973.

During his career he represented South Australia on no less than 29 occasions – a tribute to the man's ability.

Medibank Private

IT'S LIKE KICKING WITH THE WIND

You've planned your economic future! Your income is tightly budgeted! You can't afford to gamble with your health. Medibank Private, W.A.'s most progressive health insurance fund, puts the odds in your favour with appropriate plans for families and singles and more branches to serve you effectively. A plan to suit you could include medical, hospital, dental, optical and all extras. Medibank Private. It's good to know it's there.

Enquiries to: 5 Mill Street, Perth. Telephone 322 1144.

Medibank Private is a registered medical and hospital benefit fund.

SPOTLIGHT
SWAN GOLD

VIC POWE

Above: Victorian coach David Parkin in a pensive mood during one of the breaks in the game.

Below: One of the ex-West Australians who came back into the side, Gary Buckenara gets boot to ball as Victorian Jim Buckley arrives too late to smother.

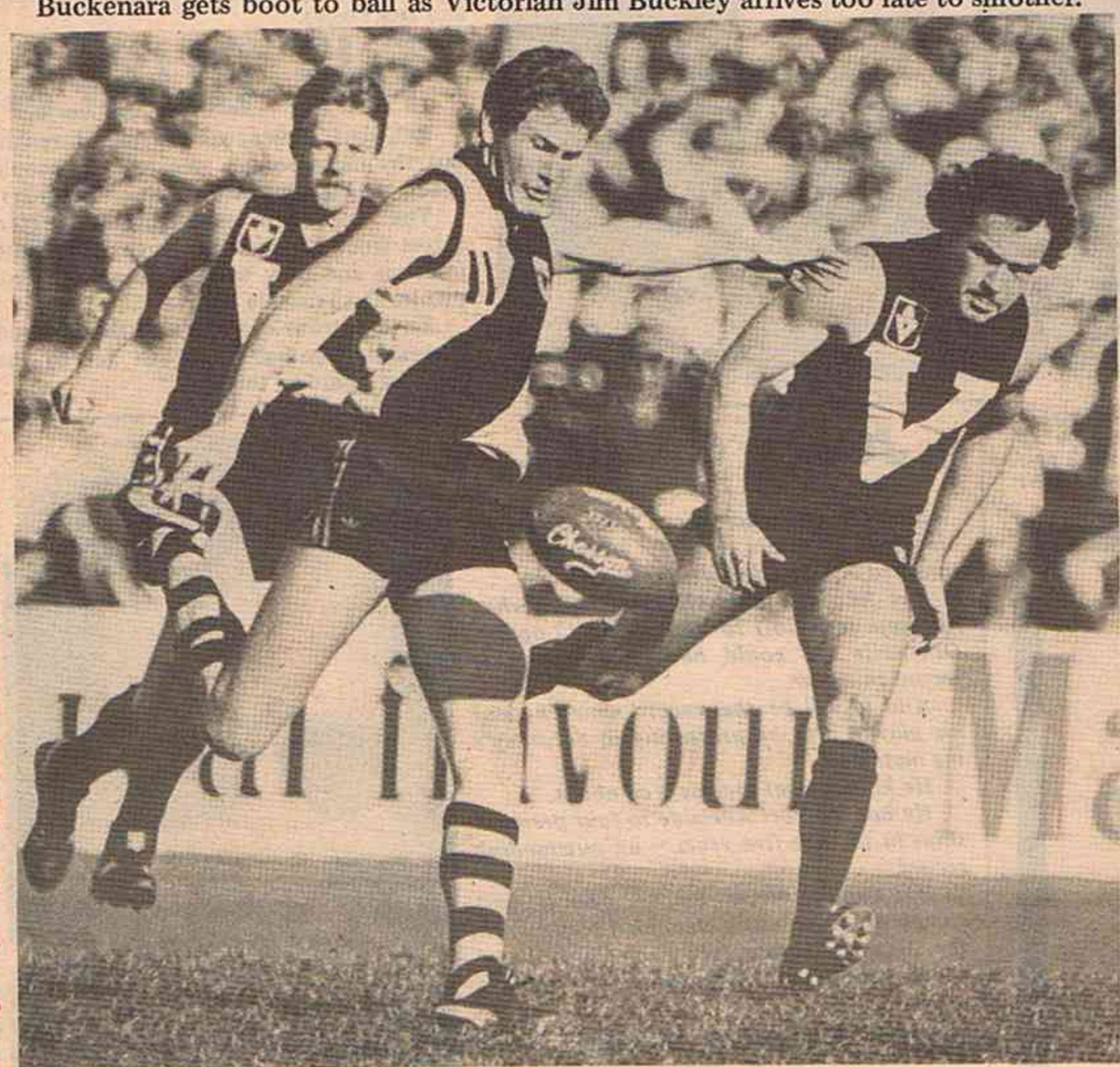

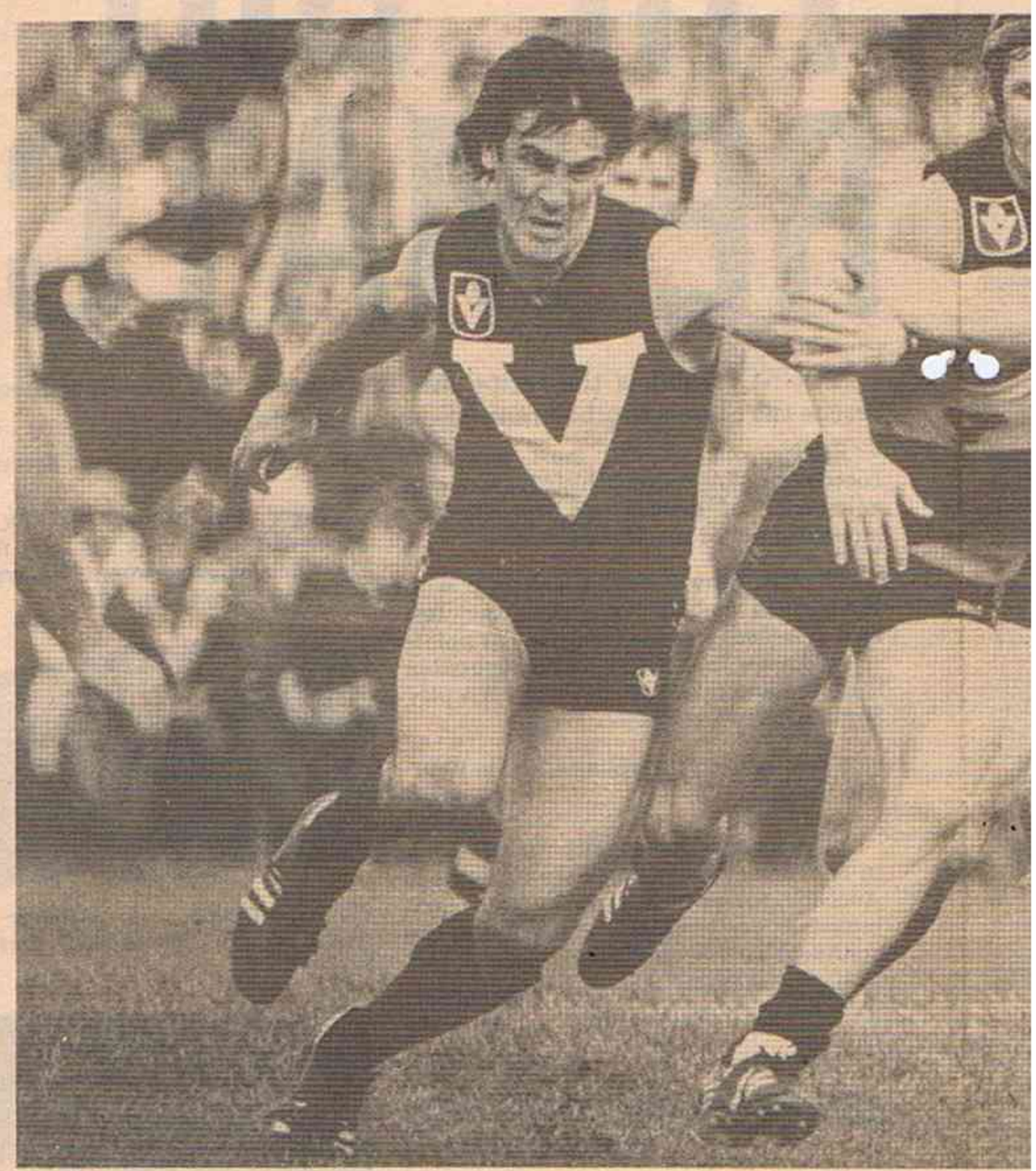

Above: One of the stars for WA, diminutive rover Gary Shaw tries to break clear of the clutching hand of Terry Wallace.

Below: It's Buckenara again. This time he gets his handpass away before Glenn Hawker can apply the tackle.

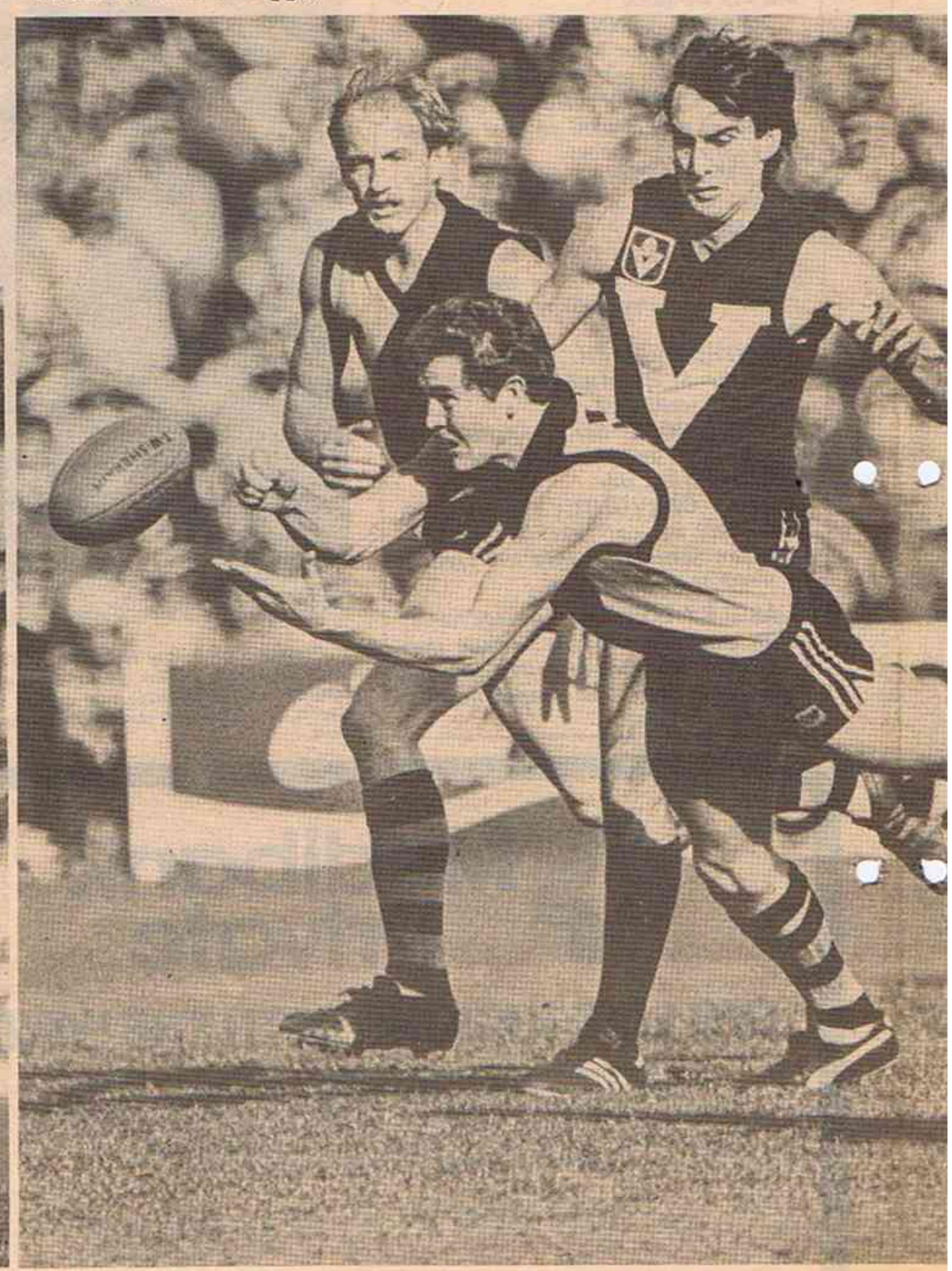

ER

Subiaco Oval Tuesday, June 13...

STATE GAME PHOTOGRAPHS BY RICHIE HANN

Top right: WA coach Mal Brown and his co-selectors (l-r) Ken McAullay, Brian Cook and Lorne Cook had their problems working out match winning moves.

Right: West Australian wingman Allan Johnson puts the pressure on Victorian player Bernard Toohey.

Below: West Australian centre half back Ross Glendinning puts plenty of pressure on Victorian centreman Brian Wilson.

w tries to

ay before

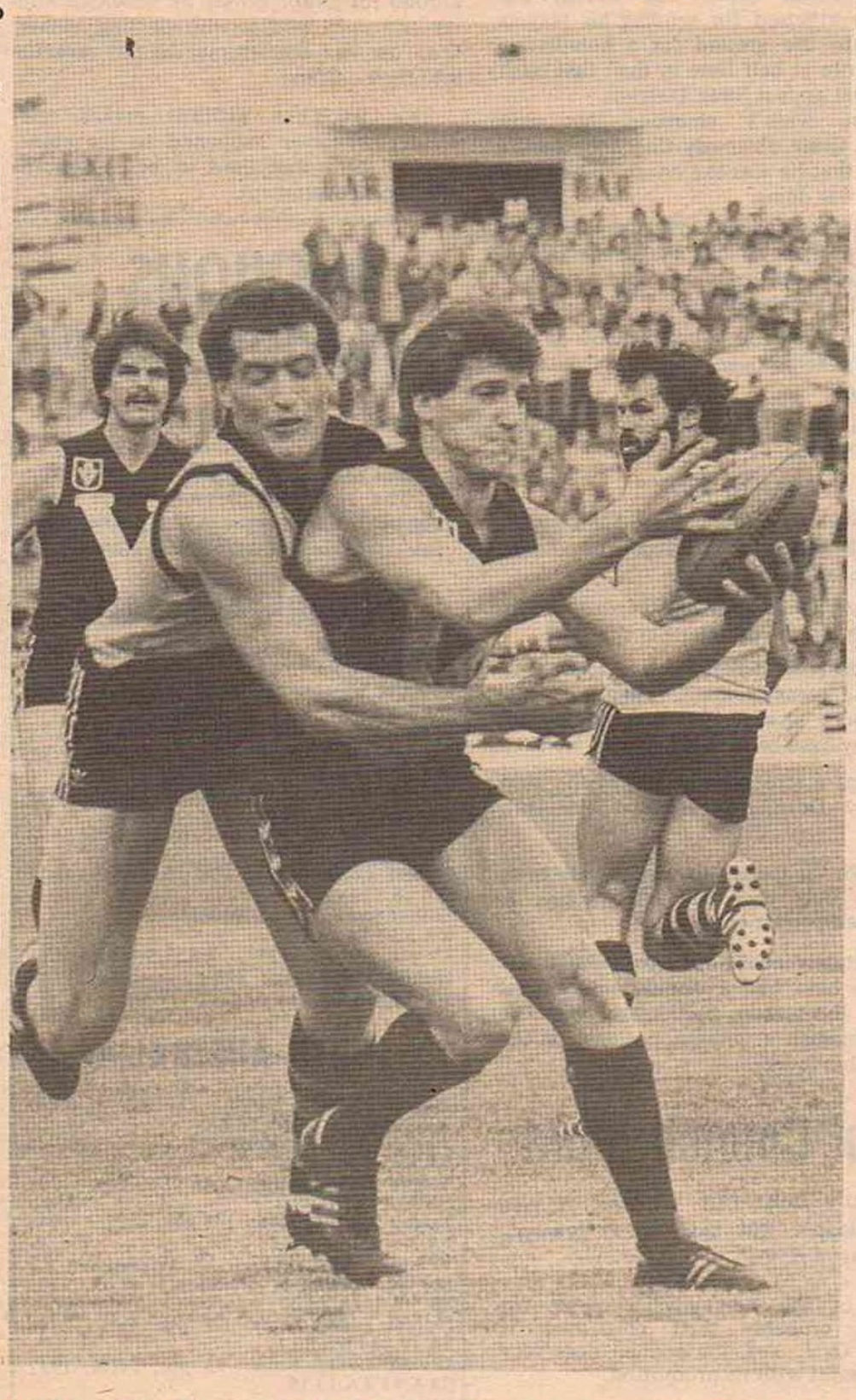

Win by a Gold

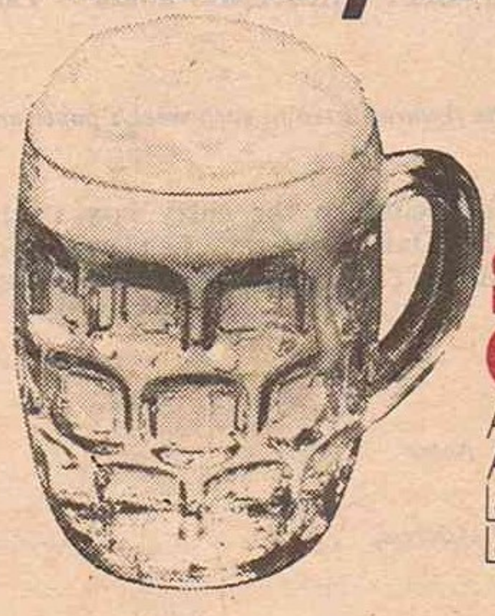

SWAN GOLD

All the flavour.
All the satisfaction.
Less calories.
Less alcohol.

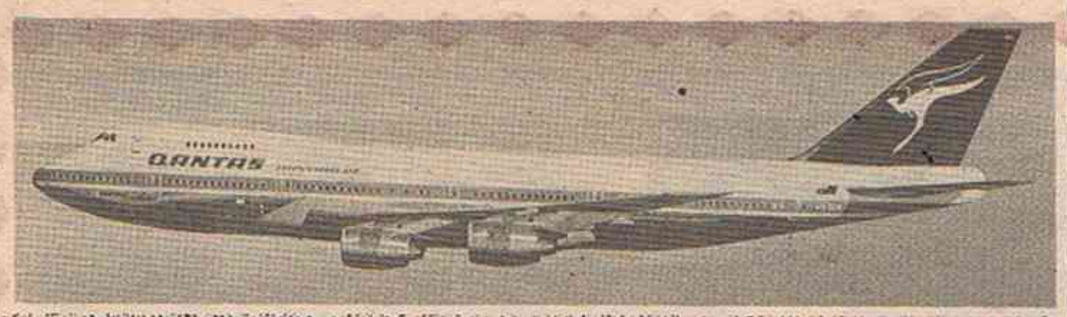

QANTAS TRAVELTIME INTERNATIONAL

PICK THE WINNERS

Win a trip for two to BALI

The famous Barong and Kris dance in Bali.

TO ENTER THE COMPETITION . . . SIMPLY SELECT THE FOUR WINNERS OF SATURDAY'S W.A.F.L. MATCHES AND YOU WILL QUALIFY FOR THE DRAW.

The lucky winner — and partner — will travel to BALI on one of the Qantas 'Flying Kangaroos' and while there, enjoy two weeks accommodation, at the beautiful Legian Beach Hotel, by courtesy of Travel Time International.

In addition, there are some great weekly prizes to be won. These include club supporter watches valued at $19.95 made available by courtesy of Sports Locker Stores. Other prizes are a gift pack of TULLOCH WINES, a $10 AMPOL voucher, a $10 voucher from ARCHIE MARTINS, a double pass to a WAFL match and a double pass to a CITY THEATRE or a LINE DRIVE-IN.

Every week all correct entries will be placed in the WESTSIDE FOOTBALL vault. On Monday August 30 all eligible entries will go into the barrel for the big draw. Remember the more correct entries you have during the season, the more chances you will have of taking out the major prize.

CLUB SUPPORTER'S WATCH — L. Munro, Churchlands; TULLOCH WINES award — Neil Williams, Girrawheen; ARCHIE MARTINS award — B. Milner, Port Dennison; AMPOL award — Ric Langdon, City Beach; WAFL award — T. Patron, Midland; CITY THEATRES award — Pam Neesham, Attadale.

Entries close the day before (Friday) the fixtures listed in each week's paper and entries must be on an official entry form.

Entries should be posted to or deposited in the entry box at the WESTSIDE FOOTBALL Office, 214 Oxford Street, Leederville, or deposited in the box at TRAVELTIME INTERNATIONAL, 105 William Street, just near Hay Street.

My selections for . . .

JULY 24
West Perth v Swan Districts
Perth v East Perth
South Frem. v Claremont
Subiaco v East Frem.

(Cross out losing side)

Name . . . . . .

. . . . . .

Address . . . . . .

. . . . . .

. . . . . *P/Code* . . . . . .

BENNETT'S BURST

By Robert Bennett 'Sunday Times' and 'Australian' football writer.

THE ROYALS AFFAIR

I've had a lot of time for East Perth in the past for the professional way the club has been administered.

But they gained no points for the episode that developed after last week's game, which saw coach Grant Dorrington resign.

Dorrington was put in an untenable position. He became the meat in the sandwich, which occurs too often to league coaches.

East Perth appointed him coach. On his shoulders is the responsibility of how the team performs on field. How can he hope to achieve that if he is not given the support of the administration?

As coach, Dorrington should know his players better than officials, particularly as football these days is very much a matter of psychology.

Dorrington obviously felt it would be of some benefit, if only to prod the conscience of his players, by withholding trophies.

I can understand his disappointment with the team. The previous week against Claremont they showed great desire and character to steal the game from Claremont.

A week later, after working their way to a winning position at three quarter time, the players capitulated.

HOT SEAT

That loss has now put East Perth right in the hot seat as it has allowed Claremont and West Perth to sneak away from the pressure cooker battle for fourth spot.

Consider the difference between the situation at East Perth and South Fremantle. South coach Mal Brown was strongly criticised for sending his players back onto the ground for a humiliating training run at half time in their first clash this season against Swan Districts.

Brown wasn't chastised by club officials. Quite obviously they adopted the attitude that he was the coach so he knew what he was doing.

Unfortunately for Dorrington I think an attitude prevails at East Perth where they believe they will make the four, irrespective of who coaches them.

Fifteen final round appearances in the past 16 years is reason enough to adopt that stance.

But is has not been an easy two years for Dorrington.

GOOD JOB

I believe he has done a good job with a side that appeared in danger of sliding down the ladder.

I know he believes East Perth have the ability to win the premiership this year.

I would remind East Perth of a fact that may have escaped them. They have received poor reward for the number of times they have been in the finals.

Perhaps a strong approach, of the kind taken by Dorrington is what the club needs.

Though the matter appears to have been resolved, only time will tell whether it has created permanent damage.

It certainly could not have helped East Perth to have had a dispute at a critical time of the season, particularly with the Royals in such a tenuous position on the premiership ladder.

Subi Council stunt

I can't help but wonder if the right people get into local government these days.

One of the best advertisements for Subiaco, probably their only one, is Subiaco Oval. Yet, the council does very little to assist with its promotion.

Last Saturday grey ghosts were booking cars that had parked outside the oval.

It seems that all the council is concerned with is extracting revenue.

They provide very little parking during qualifying games so people have to hunt around for a spot. Surely the council could try and assist people with parking, rather than use the opportunity to put revenue into their coffers.

This leach-like attitude makes one wonder whatever happened to the community spirit that used to be associated with local government.

PREVIOUS PERFORMANCES

The WA team that capitulated in Adelaide last month created history.

But that is nothing to be proud of.

The 116-point margin became our biggest losing margin in the history of interstate clashes with South Australia.

WESTERN AUSTRALIA

Largest Winning Margin: 123 pts., Perth, 1938 WA 29.23 d SA 10.14
Smallest Winning Margin: 2 pts., Melb., 1908 WA 6.9 d SA 5.13
2 pts., Perth, 1952 – WA 13.11 d SA 13.9
Largest Losing Margin: 116 points, Adel., 1982. WA 12.9, SA 29.23.
Largest Winning Score: 197 pts., Perth, 1938 WA 29.23 d SA 10.14
Lowest Winning Score: 45 pts., Melb., 1908 WA 6.9 d SA 5.13
Highest Losing Score: 108 pts., Adel., 1949 WA 16.12 l SA 16.20
Lowest Score: 23 pts., Adelaide, 1911 WA 3.5 l SA 13.18
23 pts., Adel., 1923 – WA 3.5 l SA 10.13
Highest Match Agg.: 278 points Adel., 1982. WA 12.9, SA 29.23.

SOUTH AUSTRALIA

Largest Winning Margin: 116 points, Adel., 1982. SA 29.23, WA 12.9.
Smallest Winning Margin: 1 pt., Perth 1936 SA 9.21 d WA 11.8
Largest Losing Margin: 123 pts., Perth, 1938 SA 10.14 l WA 29.23
Largest Winning Score: 138 pts., Hobart, 1947 SA 20.18 d WA 15.12
138 pts., Adel., 1953 – SA 19.24 d WA 8.7
Lowest Winning Score: 57 pts., Perth, 1925 SA 8.9 d WA 7.12
Highest Losing Score: 126 pts., Perth, 1946 SA 19.12 l WA 20.17
Lowest Losing Score: 33 pts., Perth, 1952 SA 4.9 l WA 13.15
Highest Match Agg.: 278 points Adel., 1982. SA 29.23, WA 12.9.

JOIN OUR TOUR TO THAILAND

Westside Football readers are invited to join our first end of season overseas escorted tour.

Organized in conjunction with Travel Time international, the Westside Tour will visit Thailand for a relaxing week at two of the country's top hotels.

The tour leaves Perth on Wednesday November 10 and returns early on Thursday November 18.

The first three days will be spent at the Asia Bangkok Hotel before moving on to the Asia Pattaya Hotel.

With a population of 5 million, Bangkok the capital of Thailand, is often called the Venice of the East, because of it's rivers and canals. About 20 percent of the population either live on the water or in huts along the banks.

Eight days of fun and relaxation

For the shopper, Bangkok offers some exciting buys. Thai silk, is probably the best in the world and there are many shops selling just silk. Cotton goods, jewellery, gold, sapphires, rubies, emeralds, topaz, bronzeware and silverware are all bargain priced.

With the tour arriving home just five weeks before Christmas, it presents a wonderful opportunity for Christmas shopping.

The night life of Bangkok is second to none in the Orient with hundreds of restaurants, bars, nightclubs and discos awaiting.

The Asia Hotel, Bangkok is conveniently located on Phya Thai Road, within walking distance of Bangkok's downtown shopping centre.

Guest rooms feature central air-conditioning, refrigerator and private bathroom. There are four restaurants serving French, Japanese and Chinese cuisine, a Continental grill room, coffee house, cocktail lounge and bar with music in the evenings.

The tour price includes a visit to the Royal Palace, taking you through the dazzling Wat Phra Kaew with its revered Buddha, Golden Chedi, Pantheon of Kings and Towers of Nine Planets.

After a fun-filled three days in Bangkok, the tour moves to Pattaya for three days of total relaxation.

Not many years ago Pattaya was a quiet sleepy Thai fishing village on the Gulf of Siam. Today the fishing village with its fishermen is still there, however many of its quaint houses have been turned into cafes, bars, nightclubs and shops.

Pattaya is now a modern resort area with many hotels, restaurants and boutiques and is one of the most popular holiday resorts in the Orient.

Whether you wish to relax or play tennis, golf, windsurf, scuba dive, sail, parasail, waterski, Pattaya with is pleasant climate awaits you.

The Asia Pattaya Beach Hotel, is set on a clifftop location, amidst 22 acres of landscapted gardens overlooking the Gulf of Thailand.

Guest rooms are air-conditioned with refrigerator and private bathroom. There is a continental and seafood restaurant, dining room/grill, cocktail lounge, coffee shop, garden terrace cafe, night club. Swimming pool, 9-hole golf course, lighted tennis court, private beach, facilities for wind surfing, scuba diving, parasailing, deep sea fishing, water skiing, sailing, water scooters and a shopping arcade.

The tour presents great value at $530 (twin share) or $590 single room. For further details contact Westside Football today on 443 2262 or George Michalczyk at Travel Time International on 321 2201 or 447 4223 after hours.

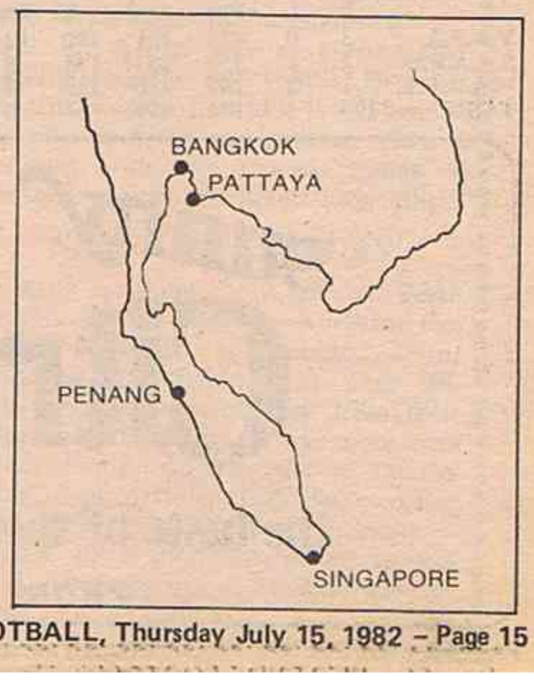

Readers are invited to join

WESTSIDE FOOTBALL
WA's ONLY FOOTBALL NEWSPAPER

on an after season holiday to

BANGKOK AND PATTAYA (THAILAND)

9 DAYS/7 NIGHTS

(INCLUDES DAY OF DEPARTURE AND DAY OF RETURN)

DEPARTS PERTH WEDNESDAY 10 NOVEMBER 1982
RETURNS PERTH THURSDAY 18 NOVEMBER 1982

TOUR COST: $530 PER PERSON SHARE TWIN
$590 SINGLE ROOM

TOUR COST INCLUDES:

- Economy Class Air Travel
- Accommodation 3 nights Asia Hotel — Bangkok
  4 nights Asia Hotel — Pattaya
- Transfers (airport)
- Royal Palace Tour Bangkok
- Vacations International tour bag

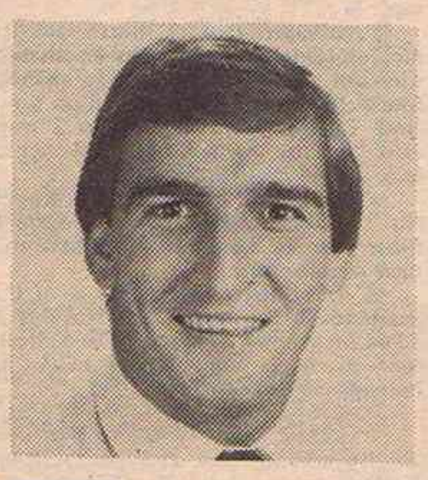

GEORGE MICHALCZYK

For bookings and further enquiries contact WESTSIDE FOOTBALL on 443 2262 or GEORGE MICHALCZYK at . . .

TRAVEL TIME *International*
105 WILLIAM STREET, PERTH.
Phone: 321 2201 A/H 447 4223

NOTE: CONDITIONS AS PER VACATIONS INTERNATIONAL ASIA 82/83 BROCHURE APPLY

sunny Citrus
the taste of sportsmen

FIRST CLASS CARNIVAL

As expected the standard set by the W.A.A.F.L. in the conduct of the 15th A.A.F.C. was very high.

Not only were the arrangements and the facilities for the matches first class, but the social arrangements which the league and the host clubs made were also greatly appreciated by the visitors.

As happens at every carnival, there were some surprises and some disappointments. The Victorians came to Perth determined to maintain the supremecy they had re-established at Hobart in 1979 and they brought with them an extremely balanced team. They were deservedly winners of the carnival.

South Australia and Western Australia were evenly balanced as they showed by their close game on the opening day. They could be well satisfied with their efforts.

Tasmania was again a disappointment. They have plenty of work ahead of them if they wish to regain the position they held during the 1960's.

The meeting of the council held in conjunction with the carnival saw some changes made in the direction in which amateur football will go in the immediate future. John Dillon, a delegate from the V.A.F.A. was appointed President, and John Adams, also from Victoria, takes over as Secretary.

All in all it has been a week of which the W.A.A.F.L. can be proud.

David Gunn, Honorary Secretary, Australian Amateur Football Council 1957-1982, N.F.L. Delegate 1970-1982, was awarded life membership of the A.A.F.C. 1982.

CARNIVAL HONOURS LIST

- W.A. Trotting Shield and carnival winners : Victoria
- Carnival Best and Fairest: Rohan Brown (Victoria), 6' 4" 24 years. Old Melbourne player, a brilliant follower who had considerable interstate experience.
- Winners of West End Trophy Vic vs SA: Victoria
- Winners of Sunny Citrus Cup WA vs Vic.: Victoria
- Winners of Southwark Cup WA vs SA: South Australia
- Winners of Westside Football Trophies for WA players: J. McGrade vs S.A.: J. Pietroniro vs Tas.: G. Wilkinson vs Vic.
- Smith & Nephew Shield (to most consistent side, points on same basis as W.A.F.L. Marlboro Cup): Victoria 17 pts., S.A. 11 pts., W.A. 8 pts., Tas. 0.
- Top Goal Kickers: G. Dillon 17 (V); W. Hamilton 13 (S.A.); P. Yoeman 10 (V).
- W.A. Goalscorers: G. Clohessy 6; D. Gaunt 6; J. Pietroniro 6; K. Duffy 4; P. Andrews 3; R. Cronan 3; I. Moustaka 2; M. Salmon 2; B. Dunn 2; W. Payne 2; R. O'Shannassy, W. Howes, G. Wilkinson, J. McGrade, I. McCarrey, one each.
- New Records created included: W.A.'s highest carnival score, 19.26 (140) against Tasmania. S.A. also increased their highest score, also against the luckless Tasmanians 28.18 (186). Victoria's highest still is the 39.18 (252) kicked in 1951.

Victorian coach John Fisher was a busy man, straight after the Wednesday game he flew back to Melbourne for a business commitment then arrived back in time for the important Saturday clash.

The winner of the Grosvenor Medal and Betts and Betts award (for W.A.'s carnival fairest and best) will be announced at a special players function.

LUNCHEON

Visiting amateur executive members, along with W.A.A.F.L. officials were guests at a luncheon at Parliament House last week with Premier Ray O'Connor M.L.A., (a former Maylands amateur); and Colin Jamieson M.L.A. who played for the Bayswater Club. Also attending were other former amateur players and now members of Parliament Barry McKinnon (Old Wesley); John Harman (Maylands) and Mick Nanovich (Osborne Park).

CARNIVAL TABLE

	W	L	For	Agst	%	Pts
V.A.F.A.	3	0	479	251	190	12
S.A.A.F.L.	2	1	350	287	121	8
W.A.A.F.L.	1	2	297	220	135	4
TAS.	–	3	171	539	31	0

Mike Salmon

All-Australian team

Former Claremont player Mike Salmon has been named captain of the 1982 All-Australian amateur team.

Salmon, who was captain of the West Australian side for the carnival which concluded last Saturday, is one of six West Australians named in the side.

Other WA footballers in the squad are Gary Glohessy, Rod Cronan, Russell Henry, Jeremy McGrade and Greg Wilkinson.

Victoria has 11 members of their carnival winning side in the team. They are David Honeybun, who was named vice-captain, Bernie Cooper, Michael Jennings, Doug Atkinson, Geoff Dillon, John Jones, Gary Carroll, Rick Pisarski, Anthony O'Brien, Rohan Brown and Shane Murphy.

Daryl Lowry and Bill Botten were the only two South Australians in the squad and Tasmania's sole representative was David Gibson.

MILESTONES

MILESTONES: 150 games: Wally Manning, Commonwealth Banks reliable centreman. Started in 1973, a committeeman won their club's fairest and best in 1973 and 1976. Runner up in 1978 and 1980.

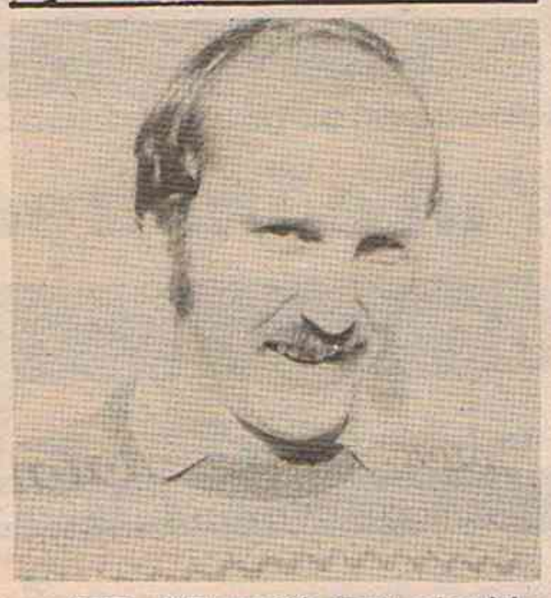

ONE of Tasmania's most colourful footballers was here last week as a member of the State's amateur football team.

Kim Saltmarsh is now playing amateur football in Northern Tasmania for St. Patrick's.

Before joining them in 1979 he played 207 league games with Launceston club, City South and was a member of their 1972 and 1974 premiership sides.

He represented his State in NFL matches against East Perth and North Adelaide and won the Lefroy Medal as the fairest andbest while representing Tasmania in 1975.

Not a bad career, but you may ask what is so significant about it. Well, during his entire playing career, "Salty", as he is affectionately known, has trained by himself... and that's because he lives on Flinders Island in the Bass Straight, where he runs a sheep property with his wife. Every Saturday he flies to Tasmania to play and returns to the Island the next day. The flight takes an hour and currently costs $72.

WA GO CLOSE

WESTERN Australia failed by five points to down a polished Victorian team in one of the best amateur interstate games seen for a long time.

A seven-goal third quarter by the home State stunned the Victorians and it was a tribute to the title holders that they fought back after being 27 points behind at one stage.

WA had come within 19 points of winning their first carnival – a 12-point loss to SA on the first day, plus the narrow defeat by Victoria.

South Australia failed to match the strength of the V.A.F.A. in their mid-week clash and the many followers of amateur football who were expecting WA to get a drubbing from the Vics should be proud of the performance of the host State team.

Tasmania, undoubtedly the most mauled team of the week-long series, came together in the most difficult of conditions, with both North (Launceston) and South (Hobart) players training together for a short time in alternative cities each Sunday before their departure.

STH. AUST.	7.4	15.9	21.16	28.18	186
TAS.	0.1	4.3	7.5	10.7	67

SCORERS: S.A.: W. Hamilton 7; R. Dohnt 6; D. Lowry 3; M. Kenny 2; T. Homan 2; T. Flore 2; E. Olekalns 2; M. Bratton 2; J. Griffen 1; R. Burgess 1. TASMANIA: S. McCann 3; N. Arnold 2; M. Hope 1; M. Mace 1; M. Mason 1; C. Moles 1; A. Furfaro 1.

BEST: S.A.: W. Hamilton, B. Botten, D. Lowry, R. Pearce, T. Homan, G. Wells. TASMANIA: K. Saltmarsh, A. Furfaro, D. Gibson, D. Coleman, M. Pyszkowski, H. Betlehem.

V.A.F.A.	4.1	9.3	10.8	15.14	104
W.A.A.F.L.	2.2	6.8	13.11	14.15	99

SCORERS: VICTORIA: Honeybun 4; Dillon 3; Jones 2; Jennings, Yoeman, Sherwin, Murphy, O'Brien, Malone — 1 each. W.A.: D. Gaunt 5; J. Pietroniro 3; W. Payne 2; B. Dunn, R. Cronan, W. Howes, R. O'Shannassy — 1 each.

BEST: VICTORIA: Marks, R. Brown, Jones, Honeybun, Jennings, Atkinson. W.A.: G. Wilkinson, G. Clohessy, R. Henry, M. Salmon, R. Cronan, J. Pietroniro.

WESTSIDE FOOTBALL TROPHY: Greg Wilkinson.

SATURDAY, JULY 10

VICT.	7.5	12.9	19.11	25.12	162
S.A.	3.2	7.5	10.6	14.10	94

GOALS: VICTORIA: G. Dillon 5; I. Cordner, P. Yeoman 4; B. Cooper, A. O'Brien 3; D. Honeybun, M. Jennings, J. Jones, M. Malone, R. Brown 1. SOUTH AUSTRALIA: R. Pearce, W. Hamilton, M. Bratton 3; D. Lowry, M. Eaton, G. Wells, D. Gurney, G. Manuel 1.

BEST: VICTORIA: Rohan Brown, Rick Pisarski, Michael Jennings, Gary Carroll, Peter, Brown, Anthony O'Brien. SOUTH AUSTRALIA: Daryl Lowry, Robin Pearce, Bill Botten, John Griffen, Terry Homan, Max Bratton.

W.A.	4.11	11.18	14.24	19.26	140
TAS.	2.0	3.0	5.1	7.4	46

GOALS: WESTERN AUSTRALIA: G. Clohessy 6; J. Pietroniro 3; K. Duffy 3; I. Moustaka 2; P. Andrews 2; R. Cronan, J. McGrade, G. Wilkinson. TASMANIA: D. Gibson 2; M. Hope, C. Barwick, J. Juipers, S. McCann, C. Moles.

BEST: WESTERN AUSTRALIA: John Pietronior, Ken Duffy, Gary Clohessy, Jeremy McGrade, Russell Henry, Rod Cronan. TASMANIA: Craig Bingley, David Gibson, Bruce Coles, Dean Coleman, Kim Slatmarsh, Colin Moles.

WESTSIDE FOOTBALL TROPHY: John Pietronior.

FIXTURES RESUME

CLUB fixtures resume this weekend after the bye for the Australian carnival.

With only six rounds remaining in all divisions, the business end of the season is in sight. The next round of fixtures could determine the fate of some teams.

'A' league joint leaders University face up to an improving North Beach, keen to retain fourth spot. Uni will feel the loss of classy rover and carnival member Peter Annear (broken collar bone against Tasmania). There must be doubt about the fitness of captain-coach Mike Salmon also. The Tigers should go into the game full of confidence and are capable of taking the points.

Trinity-Aquinas must defeat Old Scotch to have any chance to regain fourth spot.

Their whole season's future appears to lie with this game as they face up to both Uni and Wembley in coming weeks.

Old Scotch have still an outside chance to gain a second semi spot. Wembley should not take Nollamara lightly as they are starting to play a more positive brand of run-on football.

Nollamara coach and State carnival team runner Colin Tincknell and his small brigade caused an upset last start by downing Old Wesley.

Wembley have not been convincing in recent weeks, but tradition plays an important part in their make-up and loss is almost an unknown word at Henderson Park.

Old Wesley have to defeat Mt Lawley by a big score to boost percentage to have any hope of playing in the finals.

The Lawley Hawks lost narrowly last game, but have the capabilities to bounce back in what should be a tight clash.

Maylands have the ability to win their second game on end after a lean mid-season.

Their opponents, Collegians, are still capable of causing upsets and should not be taken for granted especially in the way they played against Trinity recently. The "Rams" may turn it on for their first All-Australian representative Gary Clohessy.

'B' LEAGUE: North Fremantle have to down league leaders Scarborough to have any chance of taking fourth place.

C.B.C. have the difficult job of defeating highly placed Bayswater, but the Old Boys State rover, John Pietroniro and All-Australian Rod Cronan should sway the game. Wembley No. 2 must defeat City Beach by a large score to retain fourth as fifth placed Morley have the capabilities to score big against a struggling Carlisle. Floreat Marist should put University No. 2 in the relegation hot seat by winning.

SUNDAY DIVISION: This section of amateurs first began in 1973 and has a big following especially with current unbeaten leaders A.I.C.A. Graylands have top class administration with long serving secretary Harry Cole and have participated without premiership success, along with 1980 premiers Swan Athletic are working their way into serious challengers for 1982 honours.

'E' DIVISION: Dianella are set to march into the second semi final with National Bank. University No 3, R & I Bank (Coached by Kevin Fox) and Bayswater No 2 are equal on points behind the two leaders. Collegians have lost ground with five straight losses. Maylands have snapped out of a losing run.

'F' DIVISION: Lynwood, Trinity-Aquinas No 2, Koondoola and Muresk appear to be the final four and Scarborough have dropped to fifth and have the job in front of them. Greenwood, Coolbellup "Cats" coached by former South Fremantle Don Dixon, Floreat-Marist No 2 and North Fremantle No 2 are evenly matched.

'G' DIVISION: Tenth placed Morley No 2 caused the upset of the round by amassing a 30 goal win over finals contenders Forrestfield. Uni No 3 inflicted the season's second defeat on leaders Coolbinia. John 23rd (fourth) have now a few game advantage over Edgewater (fifth).

'H' DIVISION: Dianella No 2 in sixth place, dented Old Scotch's (No 2) chances of making the four with a good win. The final four seems set with a battle between Bullcreek and Applecross 'Numbats" (1981 'I' Division finalists) for top.

'I' DIVISION: City Beach No 2 downed division leaders Wembley No 4 with a convincing win and now have an outside chance to take fourth. Nollamara No 3 remain on top despite a close call against Hellenics No 2 team. Swanview 'Swanies" with Eddie de Rutter in control have second spot within reach.

'J' DIVISION: Bullcreek No 2, Koondoola No No 2 and Girrowheen seem to have lost their finals chances. Coolbinia No 2 have to maintain their winning form.

'K' DIVISION: Five teams A of C.A. No 2, Scarborough No 3, M.H.W.P. No 3, W.A.I.T. No 3 and Brentwood No 2 are set to contest the final four placings, with only A.I.C.A. and Scarborough assured of a berth.

THIS WEEK — A LEAGUE

Trinity v Old Scotch at Perth Oval, Wembley v Nollamara at Leederville Oval, North Beach v University at Claremont Oval, Old Wesley v Mt Lawley at Lathlain Oval, Maylands v Collegians at Bassendean Oval.

GOAL KICKING RECORDS

AFTER 11 home and away games only six players have scored goals in every game – Lee Eaton ('B', Bayswater), Peter Freund ('H', Bullcreek); B. Carter ('B', C.B.C.); J. Taylor ('J', City of Perth); B. Sammels ('F', Lynwood-Ferndale); Joe O'Neil ('A', North Beach).

sunny Citrus
the taste of sportsmen
PHONE 344 3811

MORE JUNIORS REACH MILESTONES

THOUSANDS of junior footballers take to the fields all over the metropolitan area every weekend . . . . and many of them are Westside Football fans.

A number of keen youngsters who read our paper have recently notched important milestones in their junior playing career . . . and we acknowledge some of them this week.

In conjunction with the Town and Country Building Society, sponsors of this junior page and co-sponsors of the WAFL, we are presenting special medallions to juniors who reach milestones.

They receive a bronze medallion on reaching 100 games, a silver medallion at 175 games and the prestigious gold medallion for 200 games — with Jamie Fisher, of Wembley Downs already a gold medal winner.

Youngsters who reach those milestones must fill in the coupon below and forward it to our office at 215 Oxford Street, Leederville, 6007.

A number of youngsters have sent in coupons for 50 games. Unfortunately, there are no medallions for this effort, but their names are always recorded in Westside Football.

Juniors who have reached recent milestones include:

150 GAMES — Phillip Hutton a utility player, from Carlisle. He started playing when he was six years old in 1974 and is set for many more junior games.

100 GAMES — Robert Van Styn, a ruck-rover with Gosnells, started playing when he was six years old in 1977 — and is certainly well on the way to making the double century.

Damian Gordon, is a ruck-rover or centreman with the Kalamunda team and had started in 1976 as a six year old.

Mark Sansom has moved around in his junior playing days, starting with Belmont, then to Hilton for three years and now way up North to Karratha where he is a defender with the Royals teams. He started back in 1976 when he was six.

Paul Burke reached his century of games with the Kelmscott club, playing mainly as a ruck-rover or centreman since 1976 when he was a seven year old beginner.

50 GAMES — Michael Hughes, a centre-half-back, from Belmont; Derek Byng, a half-back from Kalamunda; Brendan Corley, a full-forward from Belmont; Bradley Renton, a forward from Kelmscott Chad East, a winger from Noranda; Bret East, a winger from Noranda.

NOMINATIONS

Juniors are reminded that medallions and certificates are only awarded when nominations are received on the official nomination form which is printed below. The form is published in Westside Football

50 GAMES UP

Young Kalamunda Junior Football Club player Derek Byng has played his 50th game for the club.

Derek, (9), is the captain of the under-10 team which is so far undefeated.

He usually plays at centre-half-back and is a genuine Kalamunda Tiger cub.

Derek is a Swans supporter and his favourite player is Ed Blackaby. Derek's cousin is Murray Rance so there is little wonder he is a keen follower of the boys from Bassendean.

JUNIOR MILESTONES

I. . . . . wish to be considered for a Westside Football/Town and Country Milestone Medallion.

I have played . . . . . games with the. . . . . .

. . . . . club/clubs.

I started when I was. . . . . years of age in 19. . . . . and play mainly as a

. . . . . .

Player's Name' . . . . . .

Address. . . . . .

. . . . . .P/Code . . . . . .

Parent Signature . . . . . .Current Coach . . . . . .

Club president (or registrar). . . . . .

Marlboro MEN

STARS make the turnstiles click . . . and we have plenty of star material in W.A.

Each week Westside Football looks at the stars of last week's fixtures in this regular segment . . .

ED BLACKABY . . .

Illness and injury have dogged ED BLACKABY since he moved to WA to play with Swan Districts in 1980. But apart from that he will be remembered in football circles as a man with sheer brilliance. And on Saturday against East Perth he produced one of his best games for Swans as the most influential little man in the game.

Whether the ball was in defence or attack Blackaby seemed to be there to accept a handpass and set something up further afield. He was the man Swans needed to fire if they were to throw off the strong East Perth challenge and Blackaby did not let his side down as he picked up kicks almost at will.

KEVIN TAYLOR . . .

A player rarely has an influence on a game in one quarter to the extent KEVIN TAYLOR had in the second quarter of East Fremantle's match against Claremont last Saturday. Old Easts were staring a humiliating defeat in the face when they kicked just one goal in the opening term while the Tigers slammed on seven.

But in five minutes, Taylor turned the course of the match when he booted three magnificent goals. However, his effort did not end there. He continued to pick up kicks for the remainder of the match and almost lifted his side to a remarkable victory. The whole team had looked sloppy until Taylor turned on his talents.

ROD BARRETT . . .

There is no doubting the determination of South Fremantle's specialist back pocket player ROD BARRETT. He celebrated his 150th game with the Bulldogs last Saturday in the vital clash against West Perth and it was not his fault that his side almost certainly bowed out of the race for the finals.

As usual Barrett threw everything he had into the game and he is rapidly making a name for himself as one of the best back pocket players ever produced in this State. When the resting rovers take up position in the forward pocket they always know they are up against a man who hates giving anything away. The tight checking defender should again represent the State in Saturday's big match.

RHETT BAYNES . . .

Since making his debut in 1980 Perth youngster RHETT BAYNES has been hailed as a player with a magnificent future. He has been tried in defence in attack and on the ball and although he has put in some fine performances in each position his effort last Saturday when used in the ruck would rate among his best.

He took on Subiaco's ruck brigade almost single handedly and it was a tribute to the maturity of the young players that he was able to emerge the victor of the battle. It was Bayne's ability to dictate in the ruck which helped the smaller players set the pattern for a fine Perth win. He gave his rovers an armchair ride throughout the course of the match.

SANDOVER MEDAL GUIDE

This weekly survey is designed to help the keen football follower keep an up-to-date guide for the Sandover Medal.
Each week we list the major media voting on a 3-2-1 basis and leave room for you to fill in the voting by the umpires when Sandover Medal night arrives.
This form guide, which should be cut out and clipped in a file, will give you an easy-to-read indicator of the consistency and form of our leading players.

JULY 10	Westside Football	West Australian	Weekend News	Sunday Times	Sunday Independent	TVW 7	6PR	6IX	6WF	Umpires
East Perth v Swan Dist.	Darrin Ramshaw: Blackaby (SD) Langsford (SD) Curtis (EP)	Doug Young: Blackaby Langsford Sartori (SD)	Michael Thansan: Blackaby Curtis Langsford	Rod Lane: Blackaby Curtis Allen (EP)	John Appleby: Blackaby Curtis Sartori	Marty McDonnell: Blackaby Langsford Curtis	Alan East: Blackaby Allen P. Narkle (SD)	Frank Sparrow: Blackaby Curtis Langsford	David Dyson: Blackaby Curtis P. Narkle	Ball/Capes
East Frem. v Claremont	Gary Stocks: Harper (C) Daniels (C) K. Taylor (EF)	Steve Perkin: Taylor Goulding (C) Harper	Alan McIntosh: K. Taylor Blackwell (C) Daniels	Colin Hopkins: Shaw (C) Kanther (C) K. Taylor	Gary Stocks: Harper Daniels K. Taylor	Ken McAullay: K. Taylor Shaw Kanther	Bob Hicks: Farmer (C) Goulding Browning (EF)	Chris Mitsopoulos: K. Taylor Shaw Farmer	Ray Sleeth: Blackwell K. Taylor Shaw	Phillips/Powell
West Perth v Sth. Frem.	Peter Poat: Barrett (SF) Fong (WP) Murnane (WP)	Geoff Christian: Fong Barrett Murnane	Robbie Burns: Barrett Duckworth Fong	Robert Bennett: Barrett Murnane Duckworth (WP)	John O'Connell: Barrett Fong Duckworth	John Rogers: Murnane Barrett Bradmore (WP)	Oscar Howard: Murnane Fong Barrett	Phil Mulcahy: Murnane Fong Rawlinson (SF)	Tim Flynn: Fong Barrett Ellen (WP)	Foster (SA)/ Buckey
Perth v Subiaco	Rod Lohoar: Baynes (P) Rea (P) Kimberley (P)	Steve Wright: Rea Baynes Washfold (P)	Rod White: Baynes Washfold Rea	Geoff Worner: Baynes Rea C. Brown (S)	Julian Stawell: Baynes Gepp (S) Kimberley	Wayne Harvey: Baynes Rea M. Lee (S)	Peter van Helden: Baynes Freame (P) Rea	Harvey Deegan: Baynes Freame Cousins (P)	Ray Lawrence: Baynes Rea Cousins	Morris/Rowe

SPONSORED BY
SANDOVER McLEANS METALS
10 Glassford Road, Kewdale W.A. Tel 451 1177

DISTRIBUTORS OF
■ STEEL SECTIONS ■ STEEL PIPE & R.H.S SECTIONS ■ FABRICATED FENCING ■ GALVANISED IRON ■ BLACK IRON ■ GALVANISED COIL ■ GRIDMESH ■ REINFORCING MESH & ROD ■ COPPER TUBE ■ WELDED FABRIC ■ ABRASIVE RESISTANT PLATE ■ PLAIN FENCING ■ FENCE POSTS & TIRE WIRES ■ COIL SHEARED AND SLIT

AROUND THE CLUBS

With Gary Bartholomeusz

Unique concept attracts critics

WHAT do you think of the idea of restarting the game in your opponent's forward line after your team scores a goal which puts them well in front?

Well, it happens in the modified rules games within the West Perth junior area — and as one could imagine, the idea has had its share of criticism.

Before you jump on the band-wagon of knockers, first consider the reasoning behind the concept.

"It makes for better play and more player involvement", said West Perth Junior Council umpires advisor Greg Tippett.

"We have used the method for three seasons now and there are many people in favour of it", he said. "As usual, its mainly the parents and supporters who complain most".

Tippett's instruction to his umpires is that once a side gets five goals ahead, the ball must be thrown up at centre-half forward for the losing side.

"It helps bring more players into the game and gives the lesser team a chance to score", Tippett explained.

If the winning side still dominate, once their next goal is scored, the umpire is told to restart the game on the kick-off line at the losing team's end.

Once the losing side kicks a goal, the ball is then thrown up in the centre of the ground again, and the process is continued.

METRO-COUNTRY CARNIVAL

East Perth Junior Council are conducting their annual country carnival this weekend for the 11's, 13's and 15's grade with about 600 players involved.

Country associations competing are Augusta-Margaret River, Boyup Brook, Busselton, Nelson Districts and Warren Districts.

Games will be played at junior club venues on Saturday then all games will be completed on Sunday between 9am and 2.30pm at Perth Oval.

Various metropolitan clubs make up the eight teams in the 11's and 10 teams in the 13's and 15's.

Each team will play four qualifying games.

Merit certificates will be awarded to the outstanding players from each team over the carnival.

Grade fairest and best awards, three for country boys and three for metro players, will be announced at the 2.30pm trophy presentation on Sunday.

A luncheon will be supplied for the players at Perth Oval on Sunday and many East Perth league officials and players are expected to attend.

The carnival is sponsored by Town and Country Permanent Building Society, Chesson Footballs and Ampol Petroleum.

BASSO GO UNDER

The Bassendean 13's side (black division) in the Swan Districts Junior Council lost their first official game since 1980, last Saturday.

The giant-killers were archrivals Kalamunda, who won 4.0 to 1.7 at Kostera Oval, Kalamunda.

Best players were Damien Gordon, David Weaver and Neil Mercer (Kalamunda) and Bassendean's Jordy Knewstulb, Andrew Lamers and Paul Rumens.

COMBINED CUP

Two combined side games will be played between Claremont's Tiger Cup and Perth's Demon Cup competitions this Sunday at Claremont Oval, at 1pm.

It is the second challenge day this season. The first seeing Claremont easy victors in both games.

With the two qualifying games remaining in the Tiger Cup, the competition is poised at an interesting stage.

Magpies have proven dominant on top of the ladder with 40 points, and in their final two games meet second-placed Kangas (28) and third-placed Cats (26), so the second semi-final challengers remain undecided.

Fifth-placed Saints (8) still hold some hope of displacing Hawks (14) in the four, but their assignment looks tough.

In a tight top-quality game last Sunday, Hawks scored only seven behinds to Kangas solitary goal in the final quarter to go down 9.3 to 6.14.

Cats defeated Saints 15.19 to 6.10 in the other game.

CENTURIONS

HILLS J.F.A.: Wayne Dover and David Shillingford (Pickering Brook 15's).

WEST PERTH J.C.: Darren Chapman (Koondoola 14's) and Steven Liddicoat (Balga 16's).

PERTH J.C.: Colin Pestel (Canning 14's).

50 GAMES

WEST PERTH J.C.: Sidney Garlett (Balga 16's).

PERTH J.C.: Alan Giancola (Kensington 10's).

SWANS J.C.: Andrew Milne and Andre Zajac (Cloverdale 10's).

All eyes are on the ball in this 17's and under clash between Coolbinia and East Perth-Highgate at Coolbinia Oval.

The home team (in the vertical stripes) went down 13.18 to 6.5.

The East Perth-Highgate team are on top of the East Perth Junior Council ladder while Coolbinia are in sixth spot.

East Perth-Highgate's Paul Bagshaw booted seven majors while team-mates Angelo Giaros, Frank Vizzari and Claude McGuire were best.

Bevan O'Farrell scored two goals for Coolbinia, their best being Les Pereira, Paul Piccirilli and David Brookes.

The action was thick and fast in this R & I Little League clash between West Perth and South Fremantle

THREE SIDES SCORELESS

The conditions took their toll in R and I Little League matches last weekend when three teams failed to score.

The only losing team to register a score was South Fremantle who posted 1.1 in going down to West Perth.

The young Falcons piled on 3.2 and good players for them were Kim Steurgiou, Mark Desilva and Jarrod Eagan while Wayne Budge, Mark Damata and Bradley Hombergen tried hard for South Fremantle.

While Perth remained scoreless Subiaco slammed on 2.3.

Chris Kinnimont, Jason Chandler and Glen Bugatti did well for Subiaco and Bradley Hardingham, Brad Farrell and Bradley Renton put in big efforts for the losing side.

East Fremantle scored 3.2 to beat Claremont by 20 points and Jason Stammers, Philip Street and Peter Hall had a lot to do with the victory while Alan McInnes, Todd Anderson and David Reynolds played well for Claremont.

East Perth scored the narrowest win of the day when they compiled 1.3 to no score against Swan Districts.

Colin Symonds, the only goal scorer in the game, Steven McGrandels and Darren Babich played well for East Perth while Bradley McGibbon, Darren Mills and Dennis Lambey tried hard for Swan Districts.

Subiaco were represented by Warwick, Perth (Queen's Park), East Fremantle (Willeton), Claremont (Newman), East Perth (Busselton), Swan Districts (Koonga Valley), West Perth (Wanneroo) and South Fremantle (South Coogee).

There will be no game this Saturday, teams for the following week: West Perth will be represented by North Dianella, Swan Districts (Guildford Grammar), Perth (East Victoria Park), East Perth (Police Boys), South Fremantle (Mundijong), Claremont (Lake Grace Kulin), Subiaco (Wembley Downs) and East Fremantle (Applecross).

JUNIOR QUIZ

The junior quiz has really taken off since it was launched three weeks ago.

Already there have been some lucky recipients of T-shirts and posters in their favourite club colours, but remember entries must reach us before the Tuesday following publication.

Last week's answer was Mal Brown and Ian Miller and congratulations to Len Connell, of Kensington you have won a T-shirt. Brad Buckland of Viveash, Ricky Marianna, of Geraldton and D. Versace, of Bunbury all won posters.

Next week we will be giving away a Chesson football in club colours so don't forget to mark down your favourite team on your entry.

This week's question

WHO AM I?

I once played for West Perth Football Club.

I have a successful coaching record in Sunday football.

I am also a top rated radio personality.

I presently hold an official position at a W.A.F.L. club.

Answer: . . . . . .

Name: . . . . . .

Address: . . . . . .

. . . . . P/C . . . . . .

Age: . . . . . .

My favourite club: . . . . . .

Send your entries to:

Junior Quiz,
Westside Football
215 Oxford Street,
Leederville, W.A. 6007.

Entries should reach us by the Tuesday following publication.

R & I LITTLE LEAGUE PREMIERSHIP TABLE

	P	W	L	D	For	Agst	%	Pts
Subi	16	13	3	–	295	147	201	52
Clare.	16	11	4	1	234	127	127	46
Perth	16	9	7	–	288	147	196	36
W.Perth	16	7	9	–	229	191	120	28
E.Perth	16	7	9	–	171	210	81	28
S.Frem.	16	5	10	1	162	260	62	22
E.Frem.	16	5	10	1	133	281	47	22
S. Dist.	16	5	10	1	105	254	41	22

Town & Country. Setting the Pace.
Permanent Building Society

SUPER T-SHIRT and POSTER OFFER

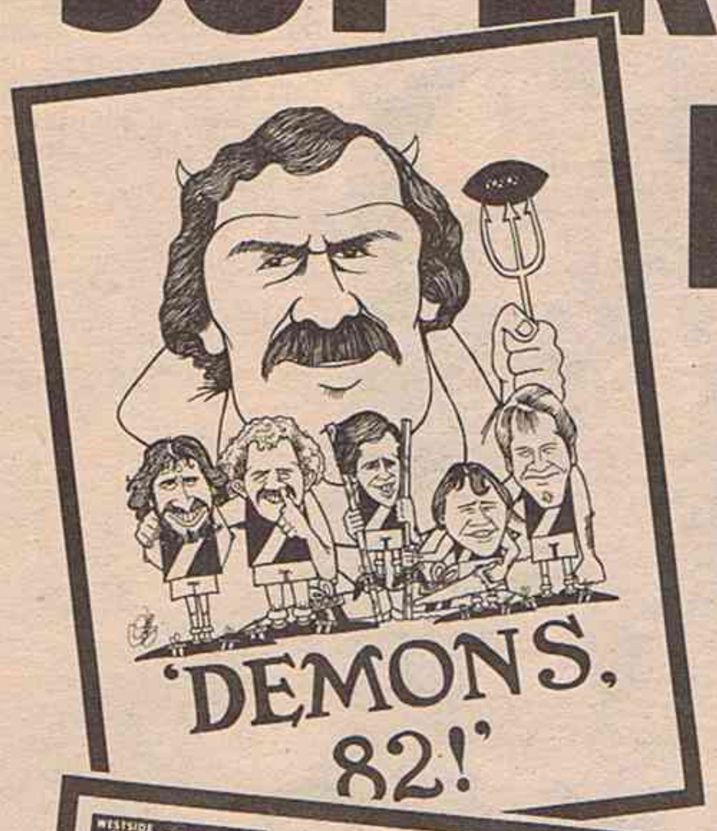

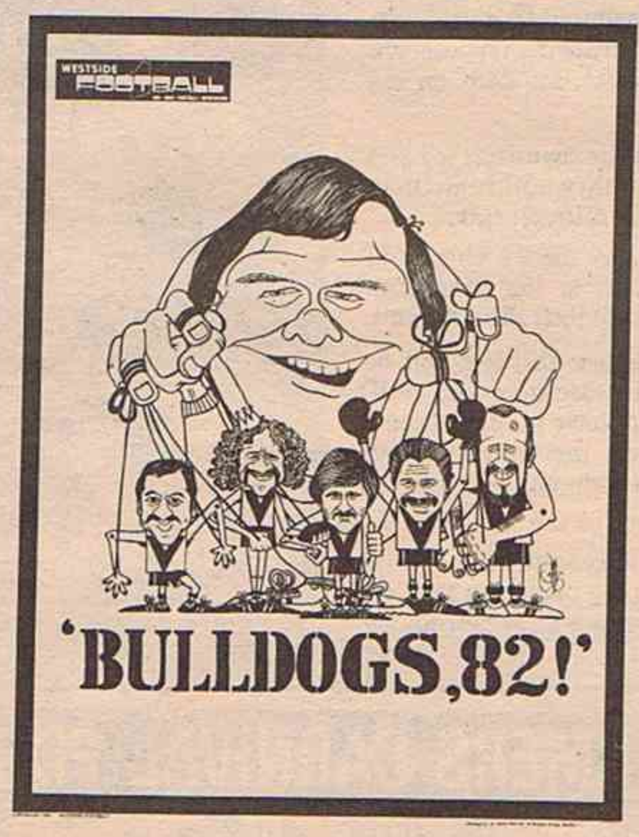

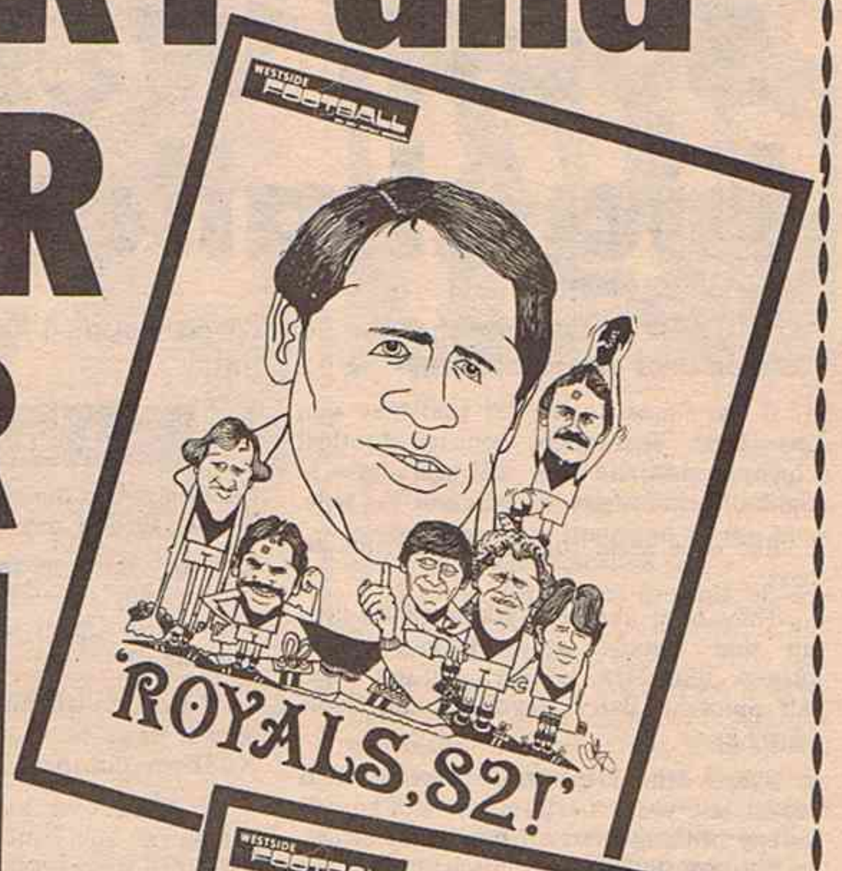

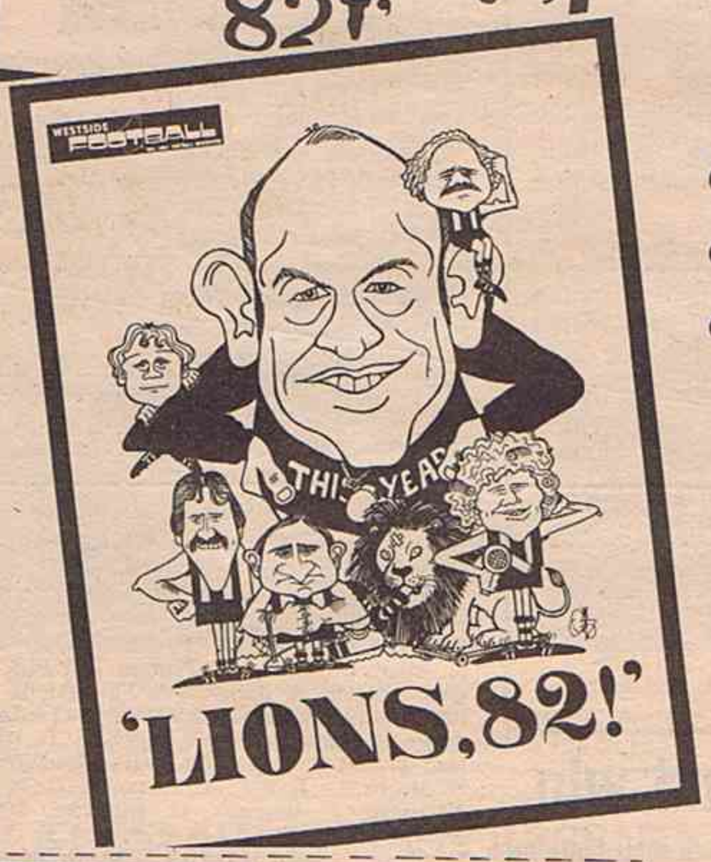

POSTERS

- Measure 58 cm x 45 cm
- Printed in club colours
- Produced on glossy paper

T-SHIRTS

- Available in all sizes
- Quality brand shirts
- Finished in club colours

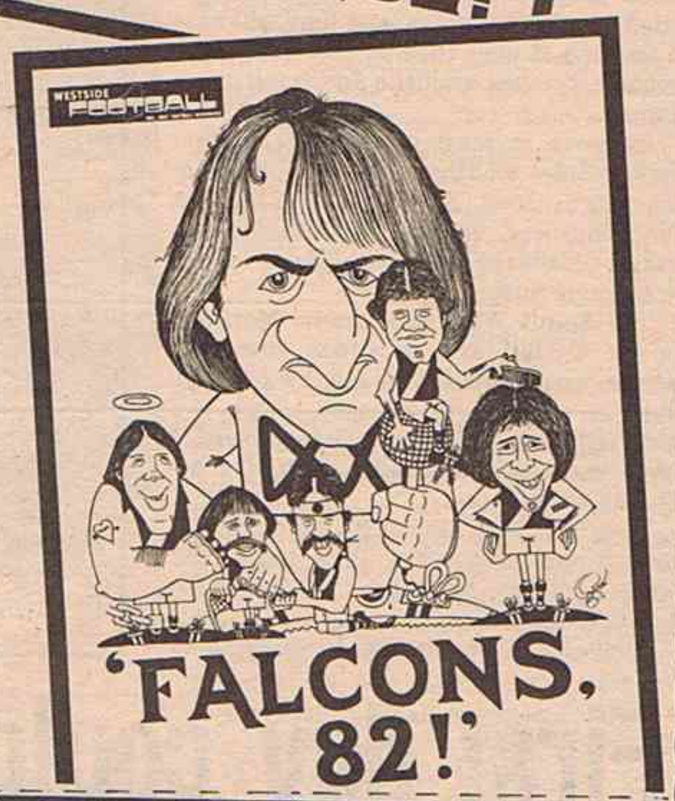

POSTER ORDER

Please send me . . . . . poster(s).

Club(s) . . . . . .

. . . . . .

. . . . . .

at $2.50 each plus postage and handling (70c per order)

BONUS OFFER

SAVE $5

Please send me . . . . . .sets of each poster (8) at the special rate of $15 plus $1 postage and handling.

Name . . . . . .

. . . . . .

. . . . . .

Enclosed is my cheque/money order for $ . . . . . .

SEND TO: WESTSIDE FOOTBALL, 215 OXFORD ST., LEEDERVILLE.

Allow seven days for delivery.

The Posters are also available at the Westside Football Office, 215 Oxford Street, Leederville.

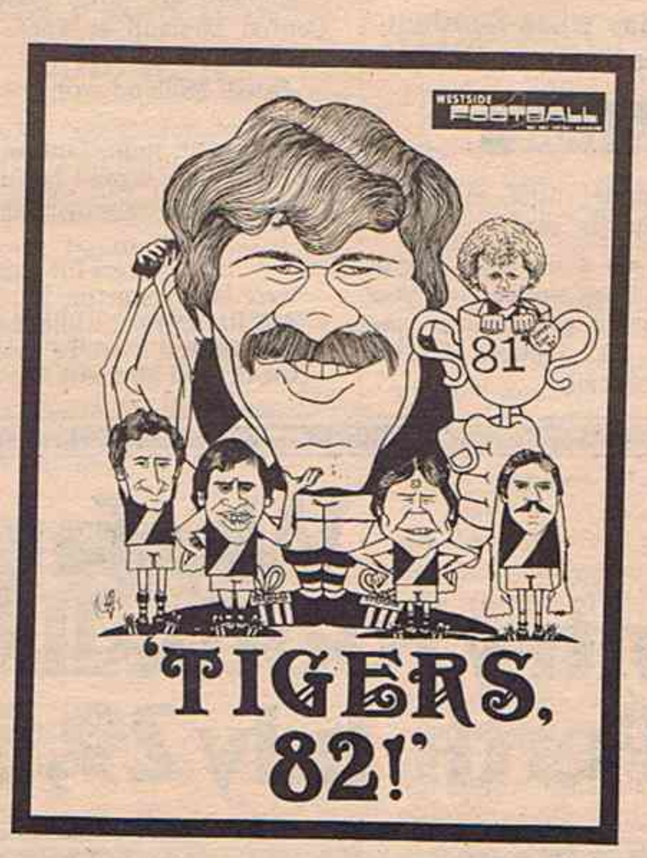

T-SHIRT ORDER

MAIL ORDER ONLY

Please send me . . . . . T-shirts at $6 each.
Plus 70c each postage and handling.

Size	14 80cm	16 85cm	Sm 90cm	Mens 95cm	OS 100cm	XOS 105cm	other

Club . . . . . .

Please send me . . . . . T-shirts at $5.60 each.
(Plus 70c each postage and handling).

Size	Infants 1	Infants 2	Infants 4	Boys 6	Boys 8	Boys 10	Boys 12

Club . . . . . .

Name . . . . . .

Address . . . . . .

. . . . . .P/Code . . . . . .

Enclosed find my cheque/money order for $ . . . . . .

Post coupon to: WESTSIDE FOOTBALL, 215 OXFORD STREET, LEEDERVILLE.

Allow 10 days for Delivery

Wesfarmers COUNTRY ROUNDUP

South West's big challenge

JULY 29 is the date that the South West National Football League will take on their biggest challenge for 12 months.

It was almost to the day that they won the 1981 Wesfarmers country football championship and they will again have to fight off challengers to take out the title.

But once again they look the team to beat.

They have chosen a star studded line-up that includes many former league players like Max George, Clinton Pike, Alf Shiosaki, Barry Haydinger and Geoff Nitschke.

Coach John Depiazzi is determined to repeat last year's performance and he will accept nothing short of maximum effort.

The South Bunbury coach has led his side to the last two South West premierships and he will take over from Doug Peake, who was the brains behind last year's success.

They have done well out of the draw as their first challenge will come from Eastern Districts — a side which was thrashed by the Goldfields just two weeks ago.

Eastern Districts do not appear to have the strength to take the game away from South West and their main objective will be to stay in "A" section.

That means they cannot afford to go down too heavily in the first encounter.

Because of the draw the biggest challenge to South West could come from the Avon Football Association.

Avon play last year's runners-up Upper Great Southern and if they can get through that game they should be in the final.

Upper Great Southern disappointed when they finished third in the recent Great Southern Carnival and they will have to improve if they hope to beat Avon, who recently did well against a South Suburban team.

However, it must be remembered that Upper Great Southern finished third in last year's Great Southern Carnival, but they improved enough to throw out a serious challenge to South West in the Wesfarmers final.

The South West have drawn Mortlock on the second day. Mortlock beat "B" section side Central Midland by just one point in a recent inter-league match and they will have to improve dramatically if they are to take the game up to the defending champions.

They will also have their hands full on the opening day when they tackle the Great Northern side and they could be facing relegation.

Avon could be playing for a berth in

A Section

the final when they meet Eastern Districts on the second day of the championships and they must be favoured to go through to the play off — provided they can dispense with Upper Great Southern on the opening day.

If UGS do win on the first day they will earn a finals berth if they can beat Great Northern. But that is a difficult task.

It seems four teams have a chance of taking out the honours in this year's carnival and some great football should result.

Mortlock and Eastern Districts will be the teams with their backs to the wall.

The championships have produced some top class football over the years and with this season's matches should not see the standard drop.

The evenness of the competition should bring out the best in the players as they vie for the 1982 Wesfarmers country football championships honours.

Ray Briggs, of Southern Districts has the front berth on Kim Arundel, of Lake Grace Kulin and is set to mark in this passage from the Great Southern Carnival.

WESFARMERS CARNIVAL FIXTURES

THURSDAY, JULY 29

"A" Section	Upper Great Southern	v	Avon	Lathlain Park	2pm
	Great Northern	v	Mortlock	East Fremantle	2pm
	South West	v	Eastern Districts	Perth Oval	2pm
"B" Section	South West No. 2	v	Southern Districts	Perth Oval	Noon
	Lower South West	v	Lake Grace-Kulin	Claremont	2pm
	Central Great Southern	v	Central Midland	East Fremantle	Noon
"C" Section	North Midland	v	Ongerup	Claremont	Noon
	Murray Districts	v	Central Wheatbelt	Lathlain Park	Noon

FRIDAY, JULY 30

"A" Section	Upper Great Southern	v	Great Northern	Fremantle	2pm
	South West	v	Mortlock	Lathlain Park	2pm
	Eastern Districts	v	Avon	Leederville	2pm
"B" Section	Central Midland	v	Lake Grace-Kulin	Fremantle	Noon
	Central Great Southern	v	South West No. 2	Lathlain Park	Noon
	Southern Districts	v	Lower South West	Bassendean	2pm
"C" Section	North Midland	v	Central Wheatbelt	Leederville	Noon
	Murray Districts	v	Ongerup	Bassendean	Noon

Sunday, August 1 — GRAND FINALS

Two top teams "C" Section at Subiaco Oval 10am
Two top teams "B" Section at Subiaco Oval 12 noon
Two top teams "A" section at Subiaco Oval 2.30pm

ONGERUP AGAIN

LAST year Ongerup started favourites in the "C" section of the carnival and that situation has not changed this year.

C Section

They put in some strong performances in the Great Southern Carnival a fortnight ago and although they lost the play-off for third quite convincingly, they were up against stiff opposition.

In that match they met "A" section team Upper Great Southern.

Their first game will be against North Midland, who have shown they have ability in recent inter-league clashes.

The other two teams making up this section of the championships are Murray Districts and Central Wheatbelt.

Like the other divisions of the championships, it looks like an even group and some top matches should result.

SQUADS

The South West squads: No. 1 team: COLLIE: P. Davidson, J. Doyle, C. Pike, M. Glass, R. Crabbe. CAREY PARK: P. Amonini, A. White, M. Allan, J. Cormack, J. Panizza. BUNBURY: P. Quartermaine, S. Renfree, A. Shiosaki, B. Haydinger, C. Hawkes, D. Rintoul, R. Tresize, B. Allan, M. Shinner. MINES ROVERS: G. Winterton, P. and M. Rowe. HARVEY-BRUNSWICK: D. Morris, G. Jeffrey, R. Prater, M. George, G. Kettridge, J. Baggetta, G. Nitschke. SOUTH BUNBURY: L. Wright, W. Watterson, P. Old, A. Coyne, P. Upson. BUSSELTON: G. Evans, P. Dawson. AUGUSTA-MARGARET RIVER: N. Earl, R. Tyson, R. Barker. DONNYBROOK: L. Dale, J. Roberts, B. Williams. BOYANUP-CAPEL-DARDANUP: S. Stewart. COACH: John Depiazzi.

No. 2 Squad: AUGUSTA-MARGARET RIVER: P. Pavlinovich, M. Stephenson. HARVEY BRUNSWICK: S. Strano, P. Olsen, P. Gelmi, S. Mooney. SOUTH BUNBURY: R. Ewan. BOYANUP-CAPEL-DARDANUP: S. Home, P. Scott. BUSSELTON: S. King, L. Kelly, V. West. MINES ROVERS: S. Kinsella, P. Moyses. COLLIE: R. Ellard, P. Foley, B. Jackson, G. O'Brien, S. Mumme, B. Hansen, D. Lewis. BUNBURY: A. Tidy, C. Soulos, G. McGuire, M. Solfias. CAREY PARK: S. O'Callaghan, G. Boyd, D. Skraha, G. Bradwell, R. Fletcher, R. Harris. DONNYBROOK: S. De Campo, A. Howlett, I. Trigwell, P. Daube.

First day could decide

The "B" Section result may be decided on the first day when Southern Districts meet the South West's second team — which has been restricted to players under 23.

This would have been a great final in the section but unfortunately they have been drawn in the same group.

Southern Districts, fresh from their encouraging win in the Great Southern Carnival, should be able to throw out a strong challenge to the South West.

In Albany they showed a willingness to do the hard things and for a side playing together for the first time they built up great team spirit and character.

However, the South West has selected a strong second team. The winner should be able to progress to Sunday's final.

On the second day of the Wesfarmers championships Southern Districts play Lower South West, who disappointed in the Albany carnival when they finished in one of the bottom two positions. South West play Central Great Southern, who finished in a similar position in the Great Southern Carnival.

Lake Grace-Kulin, who did pretty well at the Great Southern Carnival when they finished second after looking "good

B Section

things" at three quarter time, must also rate as a chance in the "B" section.

Central Midland are a side that cannot be under-estimated. They showed last year that they were a good combination and with promotion to "A" section at stake they will be giving their all.

North Midland win

North Midland completed their build up for the Wesfarmers country football championships with a strong win over Central Midland at Three Springs on the weekend.

North Midland won the match 16.21 to 11.17.

It was an important win for the home side and they should be full of confidence for the rapidly approaching carnival.

Best players for North Midlands were Max Johnston, Ian McPartland and Ricky West while Rob Dann, Barry Shea and Peter Le Cras did well for Central Midlands.

Wesfarmers Country Football Championships Perth. July 29, 30 and Aug 1

WESTSIDE RATINGS

DANIELS LEADS

Claremont wingman Allen Daniels is a clear leader in the Westside Football player ratings.

Daniels polled eight votes for his effort against East Fremantle last Saturday and is in front of two other Claremont players, Wayne Blackwell and Gary Shaw.

The trio have passed the 100 mark and they are well in front of the rest of the field.

CLAREMONT

	vEP	vEF	vSF	vS	vP	vSD	vWP	vEP	vEF	vSF	vS	vP	vSD	vWP	vEP	vEF	Tot
AITKEN, Michael	-	-	-	7	4r	4	5	7	2i	4	5	9	7	6	5	3	59
ALLEN, Mark	5	-	-	-	-	-	-	-	-	-	-	-	-	-	-	-	5
BARNS, Colin	-	-	-	6	6	4	4	4	4	3r	-	7	-	-	-	-	31
BETTS, Gerald	-	-	-	-	-	-	-	-	-	6	6	5	5	5	-	-	22
BLACKWELL, Wayne	5	8	5	8	8	6	6	8	8	7	6	S	3	8	8	7	101
DURNAN, Jim	2i	-	4	-	-	-	-	-	-	-	-	-	-	-	-	-	6
DANIELS, Allen	7	8	7	8	7	7	5	6	7	8	6	8	5	7	7	8	103
FARMER, Brett	4	7	3	-	-	-	-	3	7	-	-	-	-	5	4	7	40
FARMER, Dean	-	-	-	-	4r	-	4	-	-	4	-	-	-	-	-	-	12
FOULKES, Chris	5	6	6	6	5	5	-	-	-	-	-	-	-	-	-	-	33
FURLONG, Michael	-	-	-	-	-	-	-	5r	-	-	-	-	3r	2r	-	-	10
GOULDING, Steven	4r	4r	6	-	-	-	5	-	-	-	-	7	7	4	4	7	41
HARPER, Baden	6	5	5	6	5	4	-	8	6	6	6	8	5	6	5	8	81
HINDSON, Des	4	5	-	-	-	-	-	4r	5r	4r	-	-	-	-	-	-	22
HOCKING, Geoff	-	-	-	-	5	4	3r	3	5	-	4	7	7	4	4	3r	42
JAMIESON, Peter	4	5r	-	6	5	5	4	-	-	-	-	8	6	5	5	4	49
KANTHER, Lindsay	5	7	5	6	-	5	6	6	7	7	4	7	5	7	5	7	82
KELLEHER, Peter	-	-	-	-	-	-	-	-	6r	2	-	-	-	-	-	-	8
LEWIS, Cam	-	-	-	-	-	-	4	4	5	-	-	-	-	-	-	-	13
MALAXOS, Steve	8	8	3	7	7	4	5	8	6	5	4	7	5	2	5	2	79
MITCHELL, Michael	-	-	-	5	6	5	-	7	7	5	4	6	-	-	-	-	39
MORTON, Noel	-	5	4	7	-	-	-	5	6	4	8	5	5	4	5	5	58
MOSS, Graham	6	6	6	8	6	5	7	6	6	7	5	S	5	9	7	5	94
O'CONNELL, Michael	-	7	4i	-	-	-	-	-	-	-	-	-	-	-	-	-	11
PAYNE, Jim	6	-	4r	6	5	5r	4	7	5	4	4r	-	-	-	-	-	50
PANIZZA, Darrell	3	7	5	7	8	7	6	-	-	-	5	6	5	7	6	7	73
PARTINGTON, Andrew	-	-	-	-	-	-	-	-	-	-	-	3	-	-	4	6	10
PEARCE, Tom	-	7	4	6	6	7	6	6	6	5	8	7	7	6	6	6	86
POEPJES, Robert	-	-	4	5	5	4	4	-	-	-	-	4	-	-	-	-	22
RALPH, Warren	6	8	7	8	7	5	7	5	5	7	5	S	7	6	6	6	95
REYNOLDS, Bradley	3	7	5	7	6	5	-	-	-	4	7	7	5	-	4	6	59
SHAW, Gary	5	8	6	6	7	6	7	7	7	7	8	S	7	6	6	7	100
SMITH, Murray	-	-	-	-	-	-	-	-	-	-	2	6	3r	-	-	-	5
SMITH, Ray	3	6	4	7	6	4	4	-	-	-	-	-	-	-	-	-	34
WATSON, Mark	-	-	-	-	-	-	-	-	-	-	8	5	5	6	5	4	28
WATSON, Reg	-	-	-	-	-	-	4r	8	6	4	4r	5	-	5	4	3r	38
WHILLAS, David	5	5	-	-	-	-	-	-	-	-	-	-	-	-	-	-	10

EAST PERTH

	vC	vSD	vP	vWP	vSF	vEF	vS	vC	vSD	vP	vWP	vSF	vEF	vS	vC	vSD	Tot
ARNOLD, Paul	-	-	-	-	-	-	-	-	-	2i	-	6	2	3	-	-	7
ALLEN, Chris	5	5	5	5	6	6	6i	-	-	-	3	7	7	7	6	7	68
CAMPBELL, Grant	7	6	5	6	5	5	5	4	4	5	5	5	-	3r	3	-	63
CARPENTER, Greg	-	-	6	4	5	4	5	5	5	6	6	5	7	6	4	6	69
CHRISTIAN, Michael	5	4	5	2r	-	-	-	-	-	-	-	7	8	7	5	5	41
COCKER, Shane	-	4	-	-	-	-	-	-	-	-	-	6	-	-	-	5	9
COLLINS, Dennis	-	-	5	-	-	-	-	-	-	-	-	-	-	-	-	-	5
COUTTS, Wes	-	2i	4	4	5	4	4	-	-	4i	-	4	-	-	-	-	27
COX, Arnold	5	6	8	6	7	5	5	6	7	5	-	-	-	-	-	5	65
CURTIS, Steve	4	5	7	6	-	5	7	7	6	5	6	4	7	7	5	7	84
DA RUI, Steve	4	4	-	4	4	6	6	5	5	6	5	5	5	6	4	5	69
DIMMER, John	7	4	5	5	6	7	8	6	6	7	8	S	6	5	5	6	91
EARNSHAW, Craig	-	-	-	-	-	-	-	-	5	5	6	4	-	5	6	6	33
EDWARDS, Craig	5	5	6	5	6	5	5	5	5	7	5	-	7	8	5	7	86
EDWARDS, Grant	-	-	-	-	-	-	-	-	-	-	-	-	2r	-	-	-	2
HALL, John	-	-	-	-	-	-	-	-	-	-	5	-	-	-	-	-	5
HAMILTON, Alex	2	6	6	5	3	-	4	5r	4	-	4	6	2r	4r	-	-	45
HAYES, John	5	7	4	4	4i	4	5	7	7	7	5i	S	4i	6i	6	5	80
IRONMONGER, John	5r	6	6	7	8	6	6	4	5	7	7	S	-	-	6	7	80
ISCHENKO, Alex	-	-	-	-	-	-	-	-	-	-	-	3r	-	-	-	-	-
KERR, Ross	6	6	7	5	5	5	5	5	4	6	5	5	6	7	4	4i	80
KICKETT, Larry	7	5	5	5r	6	5	6	5	4	6	5	8	5	6	3	6	79
LEWIS, Clayton	-	-	-	-	-	-	-	4	3r	-	-	2	-	-	-	-	7
LOXLEY, Wayne	-	2	-	-	-	-	-	-	-	-	-	-	-	-	-	-	2
MARONI, Robbie	2	-	3	-	-	-	-	-	-	-	-	-	-	-	-	-	5
McTAGGART, John	-	-	-	-	-	-	-	3r	-	-	-	-	-	-	-	-	3
NOLAN, John	4	-	-	-	3r	3r	4	4	-	-	-	-	6	5	5	5	39
SCOTT, John	-	-	-	7	5	4	5	6	5	-	-	4	5	5i	5	5	52
SCRIMSHAW, Ian	6	4	2r	-	-	-	-	-	3	4r	-	-	-	-	-	-	19
SOLIN, Rob	6	4	-	-	-	-	-	-	-	-	-	-	-	-	-	-	10
SPARKS, Kevan	-	-	-	-	-	-	-	-	-	4r	5	6	5	8	6	6	34
SPARKS, Russell	-	-	4r	4	6	5	i	-	-	-	-	-	-	-	-	-	19
SPENCER, Peter	-	-	-	-	-	-	-	8	7	8	5	S	7	7	7	7	56
THORNE, Peter	-	-	-	7	8	8	7	5	4	6	6	9	6	-	4	-	61
TURNER, Dean	8	6	6	5	6	6	5	5	3r	8	5	6	5	7	5	5	85
WALSH, Greg	3r	4r	7	4	4	5	5	-	5	6	6	6	8	6	5	5	73
WILLIAMS, Glynn	3	-	-	-	3r	3r	-	4	-	-	2r	-	-	-	-	-	15

EAST FREMANTLE

	vSD	vC	vS	vSWP	vEP	vP	vSD	vC	vS	vSF	vWP	vEP	vP	vSD	vC	Tot
ALEXANDER, Ron	5	3i	-	-	5	6	8	5	6	6	6	S	6	-	-	56
BENNETT, Darren	-	-	-	-	-	-	-	-	-	-	-	-	-	6	-	6
BRENTON, Leigh	6	6	5	5	5	5	-	-	-	-	-	5	5	5	4	66
BROWNING, Clinton	4	5	4	4	6	6	3	4	5	6	6	3	4	6	6	75
CARTER, Graeme	-	-	3	4	-	-	-	-	-	-	-	3	-	-	-	7
CASSIDY, Jeff	8	4	5	4	-	-	7	7	6	4	6	7	6	-	-	57
CLAESSEN, John	6	5	5	4	6	5	5	4	6	6	5	5	4	5	4	74
CARROTT, Merv	3r	3r	4r	6	6	5	4	5	-	4	-	-	-	2r	5	4	51
CHRISTIE, George	4	5	5	4	5	5	4	5	-	5	5	2	4	3	4	5	65
CLUCAS, Phil	-	-	-	-	-	-	-	-	2	-	-	-	-	5	4	-	11
CORMACK, Wayne	-	-	-	4	-	5	7	5	7	5	4	7	5	5	3	-	50
CROUCH, Roger	-	-	-	-	-	-	-	-	6	5	-	6	4	5	6	7	33
ELLIS, Shane	5	-	6	5	7	7	4	5	6	7	7	4	7	7	5	7	85
FAULKNER, John	5	5	6	4	4r	5	-	-	-	-	-	-	-	-	-	-	29
GREEN, Stephen	5	3	-	-	4	6	6	5	4	3	4r	2	-	-	-	-	40
HARDING, Paul	-	-	-	-	6	3	4	-	-	-	-	-	-	-	-	6	19
HETHERINGTON, Kim	-	-	-	-	-	-	-	-	-	6	3	-	-	-	-	-	9
HOOKER, Robbie	-	-	-	-	-	-	2r	-	4	-	4	5	-	-	4	5	19
JENZEN, Michael	3r	-	-	-	-	-	6	4	-	-	-	-	-	-	-	5	18
JOHNSON, Robbie	-	-	-	-	-	-	-	-	-	5	5	5	-	3	-	-	13
JUDGE, Ken	6	5	6	7	6	-	-	-	6	5	6	S	6	6	6	6	71
KEAYS, Peter	6	5i	-	-	-	-	-	-	-	-	-	6	4	-	-	-	15
KERR, Roger	7	5	7	5	8	5	5	-	-	-	-	-	6	4	5	-	57
KICKETT, Graham	-	-	5	5	5	4	-	-	-	-	4	-	-	-	-	-	23
KING, Bevan	-	-	-	-	-	-	-	-	5r	5	4	2	3r	-	-	4	21
LESTER-SMITH, Rod	6	8	8	-	5	4	5	5	5	6	4	5	-	7	1	-	64
MITCHELL, Glen	-	-	-	-	-	-	5	3	5	-	-	-	-	-	-	-	13
NEEDLE, Brian	-	-	5	6	-	-	-	4	4	-	4r	2	-	5	4	-	32
OVERHEU, Peter	5	5i	-	-	-	-	7	3r	-	-	-	3	-	-	-	-	20
PITTORINI, Joe	6	2	-	-	-	-	5	-	-	-	-	5	2r	4r	5	5	29
PURSER, Andrew	5	6	6	5	7	4	6	5	4	5	4	5	5	7	5	6	80
RANKIN, David	-	-	6	5	5i	4	-	-	3r	6	6	6	4	-	-	-	39
SEWELL, Jim	-	5	7	5	5	4	6	6	6	7	6	S	3	7	3	6	76
SIMS, John	-	4	-	-	7	4	4	-	-	-	-	-	-	3	3	4r	29
TAYLOR, Kevin	-	-	6	6	6	6	6	4	7	7	7	S	5	5	7	8	80
TROTT, Jeff	-	-	-	-	-	-	-	-	-	-	-	-	3	-	-	-	3
WATERSON, Colin	7	5	4	5	6	4	-	5	-	3	-	-	4	6	6	5	60
WILSON, Peter	5	6	5	4	-	-	-	5	3	-	-	-	-	-	-	3r	31
ZOEHRER, Tim	-	-	-	-	-	-	-	-	-	-	-	-	-	-	-	3	3

SUBIACO

	vWP	vP	vEF	vC	vSD	vSF	vEP	vWP	vP	vEF	vC	vSD	vSSF	vEP	vWP	vP	Tot
ARMSTRONG, Gary	3i	-	-	-	-	-	-	-	-	-	-	-	-	-	-	-	3
BELL, Ken	5	4	6	4	4	4r	-	-	2r	3	-	-	-	-	-	-	32
BENGOUGH, John	-	-	-	-	-	-	3r	3r	-	2r	-	-	4	4	4r	4	24
BENNETT, Peter	-	-	5	-	-	-	-	-	-	-	-	-	-	-	-	-	5
BROWN, Clinton	-	6	4	4	-	-	-	-	6	5	6	2	-	5	7	7	50
BROWN, Rod	5	6	6	6	5	5	5	7	-	-	-	5	6	6	7	4	68
BUCKNALL, Frank	4	-	4	-	-	-	-	-	-	-	6	3	-	-	-	-	14
CHAPMAN, Paul	-	-	-	-	-	-	-	-	-	-	-	-	-	-	-	4	4
CHATER, Andrew	-	-	-	-	-	-	-	-	-	-	-	-	-	-	2r	-	2
COTTER, Gerry	5	5	5	7	3	6	6	5	6	5	7	4	5	5	5	6	81
COURT, David	6	4	-	7	4	6	5	6	6	5	8	5	4	6	6	6	79
CLUNE, Paul	-	-	5	4	4	5	2r	4	2i	-	-	-	-	-	-	-	26
DEAN, Warren	-	-	-	-	-	-	-	-	-	-	-	-	-	5	4	4	13
FLETCHER, Don	-	-	-	-	-	-	-	-	-	-	-	-	2	-	-	-	2
GEPP, Tim	5	5	5	4	6	4	5	6	4	5	6	4	5	5	7	6	78
GILMOUR, Steve	-	3	-	-	-	-	-	-	-	-	-	-	-	-	-	-	3
IRONMONGER, Geoff	-	-	-	3	-	-	-	-	-	-	-	-	-	-	-	-	3
JOHNS, Michael	-	-	-	-	-	-	-	-	-	-	3	-	-	-	6	5	14
KEENE, Laurie	6	5	8	5	6	5	6	6	6	5	-	4	4	4	8	5	79
KELLY, Greg	5	2	-	3	-	-	-	-	-	-	-	-	-	-	-	-	10
LAMB, Dwayne	4	5	6	6	3	7	5	6	6	4	5	7	4	4	5	5	75
LAMB, Phil	5	5	6	4	4	4	6	7	6	7	6	4	5	5	5	4i	79
LEE, Michael	-	2	1i	-	-	-	-	-	6	4	5	6	5	5	5	6	39
LOHOAR, Brad	-	-	-	-	3	3	5	5	5	4	-	3	-	-	-	-	25
McFAULL, Brendon	-	-	4	3r	2	3r	4	3	-	-	4r	-	2	6	3	4	38
MARSHALL, Ken	5	4r	5	6	3	6	5	3	7	3	5	4	4	5	-	-	61
MELVILLE, Vic	-	-	-	-	-	-	-	-	3	-	-	-	-	-	-	-	3
MIERS, David	5	-	-	4	6	4	4	-	-	-	-	-	-	-	-	-	23
MORT, Michaell	-	-	-	-	-	-	-	-	-	-	-	-	-	6	7	5	18
POLSON, Gordon	4	-	-	-	-	-	-	4	5	4	2r	-	-	-	-	-	19
PERRY, David	5	-	-	-	4	5	4	5	-	-	4	-	-	4	-	-	31
REEVES, Ray	5	5	i	-	-	-	-	-	-	-	-	-	-	-	-	-	10
SCOTT, Phil	-	-	-	-	-	-	-	-	-	6	5	2	3	3	-	-	17
SHELDON, Michael	-	5	4	7	3	6	4	4	5	4	4	4	4	-	-	-	50
STAPLES, Michael	-	-	-	-	-	-	-	-	5	3	-	-	-	-	-	-	8
TAYLOR, Brian	6	5	6	6	5	5	8	8	7	7	5	4	7	4	5	5	89
TAYLOR, Neil	7	6	7	4	7	6	7	6	5	5	5	4	4	5	6	4	84
THOMAS, Peter	7	5	6	4	3	6	5	5	6	3	5	3	4	-	-	-	59
VALLI, Bill	6	2	-	-	4	6	7	7	6	7	-	5	6	5	7	5	68
WARNER, Bevan	-	-	-	-	-	-	-	-	-	-	-	-	-	-	5	6	11
WILSON, Dean	-	5	4	7	2	5	5	6	-	-	4	3	2	5	3	3	51
WILSON, Paul	-	-	-	-	-	-	-	-	-	-	3	3	2	-	-	-	5

The letters "i" and "r" will often appear on the lists and they represent "injured" or "reserve". If a player is injured during a match, then his rating will be based on his performance up to the time he left the ground. The same applies to a player who is a reserve — his rating will be gauged on how he performed during his spell on the ground. ● Ratings alloted on Saturday June 12 not included in overall tally. "s" indicates the player was a member of the State team which played in Adelaide on June 12.

WEST PERTH

	vS	vSF	vSD	vEP	vEF	vP	vC	vS	vSF	vSD	vSSF	vEP	vEF	vP	vC	vS	vWP	Tot
ADAMSON, Brian	6	8	5	7	4i	-	-	-	-	-	-	-	-	-	6	7	4	47
ALDERTON, Rod	6	7	3i	-	-	5	5	6	6	7	8	8	7	4i	3	5		72
BENNETT, Mal	-	-	-	-	-	r	-	-	-	-	-	-	-	-	-	-		-
BEWICK, Corry	6	8	5	6	6	8	7	5	6	6	3i	-	-	-	-	-		66
BRADMORE, Phil	-	3r	-	5	3	-	5	7	4	-	-	-	-	-	2r	6		35
COMERFORD, Graham	-	6	5	6	5	6	7	6	5	5	3	5	4	-	2	5		65
DAYMAN, Wayne	-	-	-	-	-	-	-	-	-	-	-	-	-	-	4r	-		4
DUCKWORTH, John	7	4	6	6	7	6	-	6	3	7	6	7	7	5	5	6		81
ELLEN, Russell	4	4	4	5	-	6	5	5	6	5	4	5	4	4	-	6		61
FALCONER, Peter	-	-	-	2i	-	-	-	-	-	-	-	-	-	-	-	-		2
FITZSIMMONS, Shane	-	6	4	4	-	-	4	5	6	7	5	2	4	3	2	4		54
FONG, Les	6	-	-	-	5	7	7	7	5	7	6	5	6	5	6	8		75
FOTHERINGHAME, Neil	7	7	4	6	7	6	4	5	4	5	5	4	4	7	4	5		80
FOREMAN, Wayne	5	6	5	-	-	4i	-	-	-	-	-	-	-	-	-	-		20
FRASER, Tony	-	-	-	5	4i	r	5	5	5	6	2i	-	-	-	-	-		32
GIBBS, Ross	8	8	5	6	7	8	8	6	7	6	7	S	7	4	5	4		96
GAVRANICH, John	7	8	4	5	5	-	5	4	5	-	4	5	5	5	2	-		59
HOLDEN, Ray	6	6	5	-	6	6	5	6	7	7	6	S	6	4	6	6		82
HEAL, Laurie	4	4	4	5	6	4	6	6	4	-	-	2	-	3	-	-		46
HENDRIKS, Geoff	7	5	5	5	7	5	4	6	2i	5	6	4	6	6	4	5		78
JAGER, Ben	3i	-	-	5	5	5	-	-	-	5	3	6	4	-	3	5		38
MENAGLIO, Peter	6	7	5	-	7	6	6	6	6	7	7	9	6	4	6	7		86
MICHALCZYK, George	6	-	2i	-	6	6	-	-	-	6	5	7	6	8	2i	-		47
MURNANE, Peter	-	-	-	-	5	6	8	8	5	6	8	S	8	4	7	8		74
NASH, Philip	-	-	-	4	-	-	-	-	-	-	-	2	-	-	-	-		4
O'BRIEN, Michael	6	5	-	-	-	4	-	-	3	6	4	3	5	4	5	6		48
PALM, David	7	7	4	6	-	-	-	-	-	5	5	4	5	5	5	6		55
POLSON, Gordon	-	-	-	-	-	-	-	-	-	-	-	-	-	-	-	5		5
RAYKOS, Chris	-	-	-	-	4i	-	2r	-	-	-	-	-	-	-	-	-		6
STASINOWSKY, Chris	6	7	4	6	4	-	-	4	7	7	6	2	-	4	-	-		55
STEPHENS, Mark	-	-	-	-	-	-	5	-	-	-	-	-	-	-	-	-		5
WARWICK, Dean	-	-	-	-	-	-	-	-	4r	-	-	7	6	3	7	6		26
WATLING, Alan	-	5	3r	5r	5r	-	3r	r	-	-	-	7	5r	-	-	3r		29
WILSON, Ron	5	-	3r	2i	-	4	5	r	-	3r	-	7	6	3	-	-		31

SWAN DISTRICTS

	vEF	vEP	vEWP	vP	vSD	vC	vSF	vEF	vEFP	vEWP	vP	vSD	vP	vS	vC	vSF	vEF	vEP	Tot
BAKER, Leon	-	-	-	-	5	5	7	5	7	4	5	2i	7	5	2	-			52
BLACKABY, Ed	4	-	-	-	5	6	7	5	8	5	7	7	7	8	8	8			78
BOUCHER, Ron	5	-	3r	-	4	7	8	6	7	6	8	6	7	8	7	7			83
BURGESS, Chris	-	-	-	-	-	-	-	-	-	-	-	-	4r	3r	-	3			10
CRANSBERG, Alan	3	-	-	3r	4i	7	7	6	4	4	4	4	4	4	7	5			60
DAVIDSON, Jeff	-	3r	6	5	6	5	4i	-	3	4	-	5	4	-	-	2r			42
EGAN, Stuart	-	-	-	4	-	-	-	-	-	-	4	5	-	-	-	-			8
FITZGERALD, Ross	4	5	6	5	4	-	-	-	6	5	6	4	4	4	6	5			60
FOGARTY, Jon	-	6	6	5	6	7	8	5	5	5	6r	4	-	5	6	-			70
HOLMES, Don	7	7	7	6	6	6	6	5	-	-	5	8	6	4i	7	5			77
HUTTON, Brent	-	-	-	-	-	-	-	-	-	-	4r	5	-	-	4	-			8
KENNY, Peter	6	6	6	5	7	7	7	4	6	4	6	S	7	5	7	6			89
LANGSFORD, Don	3r	6	6	5	4	6	7	5	4	5	4	-	5	6	8	7			81
MELROSE, Graham	7	6	7	7	8	6	7	4i	5	6	5	6	6	6	6	6			92
MULLOOLY, Tom	4	5	6	6	-	6	8	5	5	4	6i	-	-	-	-	5			60
NOWOTNY, Stan	5	5	7	5	-	7	7	5	4	-	-	6	-	6	7	6			64
NARKLE, Keith	-	7	7	6	-	4r	6	3r	5	4	-	7	7	6	6	6			67
NARKLE, Phil	8	7	7	7	-	4	6	6	-	6	7	S	6	7	7	6			84
OUTRIDGE, Gavin	6	6	6	3r	5	4r	3r	4r	7	2i	-	-	-	-	-	3r			49
PIKE, Clinton	5	-	-	-	-	-	-	-	-	-	-	-	-	-	-	-			5
RANCE, Murray	-	5	6	4	4r	-	6	4	4	4	4	2r	5	6	7	5			64
RICHARDSON, Mike	6	8	8	6	8	8	7	8	2i	6	4	S	6	5	4	6			92
SARTORI, Peter	6	7	6	7	6	6	7	5	5	4	4	5	5	4	4	7			82
SCHEER, Murray	-	-	-	-	-	-	-	-	-	-	6	2r	-	-	-				2
SHINE, Brad	4	6	8	5	6	6	7	7	7	5	7	7	5	4	5	7			89
SOLIN, Tony	4	6	5	4	6	4i	-	-	-	-	-	-	-	2r	5	-			36
SIDEBOTTOM, Allan	5	8	8	5	7	-	-	5	5	4r	6	5	6	6	7	-			72
SKWIROWSKI, Bill	5	6	7	5	6	6	6	5	4i	-	-	4	4	-	-	5			59
SMITH, Alby	3r	-	-	-	-	-	-	-	-	-	5	8	-	-	-	-			8
STONE, Jeff	-	2r	-	-	-	-	-	-	-	-	-	-	-	-	-	-			2
WILSON, Frank	-	-	-	-	-	-	-	-	-	3r	-	-	-	-	-	-			3

SOUTH FREMANTLE

	vP	vWP	vC	vEF	vEP	vS	vSD	vP	vWP	vC	vEF	vEP	vS	vSD	vP	vWP	Tot
BARRETT, Rod	6	6	8	7	7	6	5	6	6	4	8	S	6	6	7	8	96
BEARD, Geoff	-	-	-	-	-	-	-	-	-	-	-	-	-	-	4	5r	9
BEGG, John	-	-	-	3	-	5	2	-	-	3r	3	3	4r	4	4	4	32
BORTHWICK, Lindsay	-	-	-	-	-	-	-	3	-	-	-	-	-	-	-	-	3
CARTER, Noel	5	2	-	-	6	5	2	5	8	5	3	6	3i	-	-	5	49
CLOSE, Brian	8	5i	4	7	3	4	2	4	3

National FIXTURES-RESULTS

WAFL

Matches played on grounds of first mentioned clubs, except those indicated (S) which will be played at Subiaco.

MARCH 27
Cl'mont 20.9, East Perth 16.20
Swans 20.28, East Frem. 23.17
Sth. Frem. 24.25; Perth 12.12
Subiaco 13.11; W. Perth 15.21
APRIL 3
E. Frem 15.10, Cl'mont 23.13
W. Perth 30.15, S. Frem. 11.16
Perth 16.10, Subiaco 13.17
APRIL 4 — SUNDAY
E. Perth 17.9, Swans 20.25
APRIL 10
Swans 25.18, W. Perth 13.13
Perth 9.8, E. Perth 17.9
APRIL 12
S. Frem. 20.19, Cl'mont 17.9
Subiaco 14.26, E. Frem. 23.15
APRIL 17
E. Frem. 11.11, S. Frem. 24.28
Cl'mont 28.18, Subiaco 10.16
E. Perth 26.15, W. Perth 24.7
Perth 20.14, Swans 26.14
APRIL 24
S. Frem. 16.11, E. Perth 18.15 (S)
W. Perth 21.10, E. Frem. 22.16
Swans 26.18, Subiaco 15.15
Claremont 27.24, Perth 10.8

MAY 1
Perth 18.10, W. Perth 25.12
Subiaco 18.10, Sth. Frem. 18.13
Swans 16.12, Claremont 12.16
East Frem. 17.9, East Perth 19.13
MAY 8
E. Perth 14.13, Subiaco 13.15
S. Frem. 12.7, Swans 28.16
W. Perth 16.13, Cl'mont 14.15
MAY 9 — SUNDAY
Perth 18.14, E. Frem 24.18 (S)
MAY 15
E. Perth 11.11, Claremont 13.19
E. Frem. 13.15, Swans 19.21 (S)
Perth 13.15, S. Frem. 14.19
W. Perth 15.14. Subiaco 12.13
MAY 22
Swans 22.16, E. Perth 16.15
Cl'mont 24.22, E. Frem. 19.8
S. Frem. 17.17, W. Perth 15.14
Subiaco 19.15, Perth 23.17
MAY 29
W. Perth 20.21, Swans 11.13
E. Perth 20.13, Perth 12.11
Cl'mont 21.16, S. Frem. 21.19
E. Frem. 17.10, Subiaco 13.14

JUNE 5
W. Perth 14.20, E. Perth 13.10
Swans 19.14, Perth 14.14
JUNE 7
S. Frem. 13.16, E. Frem. 16.11
Subiaco 8.17, Cl'mont 14.11
JUNE 12
E. Frem. 14.14, W. Perth 21.15
E. Perth 19.21, S. Frem. 14.12
Subiaco 13.16, S. Dist. 25.17
Perth 19.15, Cl'mont 32.18
ADELAIDE:
SA 29.23, WA 12.9
JUNE 19
Cl'mont 18.16, Swans 17.12
E. Perth 19.13, E. Frem. 9.16
Perth 14.11, W. Perth 18.18
S. Frem. 24.30, Subiaco 11.9
JUNE 26
Subiaco 11.13, E. Perth 13.14
E. Frem. 20.16, Perth 14.13
S. Dist. 25.15, S. Frem. 15.14
W. Perth 15.11, Cl'mont 16.24

HOME GROUNDS

Subiaco	Subiaco
West Perth	Leederville
East Perth	Perth
Perth	Lathlain
East Fremantle	East Fremantle
South Fremantle	Fremantle
Swan Districts	Bassendean
Claremont	Claremont
League Headquarters	Subiaco

JULY 3
Cl'mont 11.21, E. Perth 14.6
Subiaco 13.18, W. Perth 14.15
S. Frem. 25.15, Perth 9.11
S. Dist. 25.19, E. Frem. 8.12
JULY 10
E.Perth 12.9, Swans 15.11
East Frem 19.8, C'lmont 22.19
W.Perth 13.16, S' Frem 10.15
Perth 20.11, Subiaco 11.19
JULY 13 — TUESDAY
Western Australia v Victoria (S)
JULY 17
W. Australia v S. Australia (S)
JULY 24
West Perth v Swan Districts
Perth v East Perth
South Frem. v Claremont
Subiaco v East Frem.

JULY 31
East Frem. v South Frem.
Claremont v Subiaco
East Perth v West Perth
Perth v Swan Districts (S)
AUGUST 7
South Frem. v East Perth
West Perth v East Frem.
Swan Districts v Subiaco
Claremont v Perth (S)
AUGUST 14
West Perth v Perth
Swan Districts v Claremont
East Frem. v East Perth
AUGUST 15 — SUNDAY
Subiaco v South Frem.
AUGUST 21
East Perth v Subiaco
Perth v East Frem.
South Frem. v Swan Districts
Claremont v West Perth
AUGUST 28
FIRST SEMI-FINAL (S)
SEPTEMBER 4
SECOND SEMI-FINAL (S)
SEPTEMBER 11
PRELIMINARY FINAL (S)
SEPTEMBER 18
GRAND FINAL (S)

VFL

Matches played on grounds of first mentioned club except where indicated as follows:— (P) VFL Park; (S) Sydney and (B) Brisbane.

MARCH 20 (Part Round 2)
Fitzroy 13.11 Rich. 20.10
MARCH 27 (Round 1)
C'wood 7.16, Geelong 21.10
Ess'don 29.16, F'scray 11.15
Carlton 16.17, Fitzroy 17.11
St Kilda 12.16, H'thorne 17.17
R'mond 18.14, Nth. Melb 15.14
MARCH 28 (Part Round 1)
Sth. Melb. 20.17, Melb. 16.12
APRIL 3 (Round 2)
Carlton 8.17, Essendon 13.13
F'scray 14.8, Col'wood 15.14
Hawthorn 13.19, Geelong 11.12
Melb. 20.26, St. Kilda 16.10
N. Melb. 24.13, S. Melb. 16.21
APRIL 10 & 12 (Round 3)
H'thorn 28.26, Footscray 7.9
Col'wood 13.16, Carlton 20.8
R'mond 25.28, Essendon 16.14
Geelong 21.12, Melbourne 5.16
Fitzroy 14.16, N. Melb. 25.14
St Kilda 17.14, S. Melb. 20.22
APRIL 17 (Round 4)
R'mond 15.17, Col'wood 10.15
Melb. 19.12, Footscray 19.19
Carlton 21.22, Hawthorn 12.15
Essendon 12.19, N. Melb. 14.24
St Kilda 16.9, Geelong 13.14
APRIL 18 (Part Round 4)
S. Melb. 24.18, Fitzroy 14.22
APRIL 24 (Round 5)
Melb. 9.12, Carlton 9.22 (P)
Hawthorn 13.22, R'Mond. 10.22
N. Melb. 19.22, Col'wood 18.11
Footscray 15.20, St. Kilda 20.9
Fitzroy 18.19, Essendon 15.12
Geelong 12.12, S. Melb. 11.16

MAY 1 (Round 6)
H'thorne 19.21, Nth. Melb. 15.11
C'wood 13.10, Fitzroy 12.19
R'mond 18.8, Melbourne 15.16
St. Kilda 11.14, Carlton 16.22
Geelong 17.20, F'scray 7.22
MAY 2 (Part Round 6)
Sth. Melb. 15.21, Ess'don 18.9
MAY 8 (Round 7)
Melb. 22.11, N. Melb. 28.12
Fitzroy. 19.14, H'thoren 17.15
Carlton 15.20, Geelong 7.7
Ess'don 17.20, Col'wood 9.13
Footscray 15.20, S. Melb. 20.11
St. Kilda 17.12, R'mond 21.14
MAY 15 (Round 8)
Fitzroy 13.21, Melb. 25.14
N. Melb. 23.18, St. Kilda 6.16
Geelong 12.15, R'mond 11.23
H'thorn 15.15, E'don 16.15
F'cray 11.11, Carlton 14.22
MAY 16 (Part Round 8)
S. Melb. 15.25, C'wood 13.19 (S)
MAY 22 (Round 9)
Geelong 15.19, N. Melb. 9.9
R'mond 21.13, Footscray 14.14
C'wood 13.14, H'thorn 17.12
Essendon 19.19, Melb. 12.13
St Kilda 16.19, Fitzroy 25.12
Carlton 27.23, S. Melb. 12.11
MAY 29 (Round 10)
Essendon 22.17, St. Kilda 18.11
Carlton 18.16, R'mond 16.11
Melb. 16.24, C'wood 17.11
F'cray 15.10, N. Melb. 23.20
Fitzroy 25.11, Geelong 19.18
S.Melb. 15.13, H'thorn 24.13 (S)

MAY 30 (Part Round 10)
South Melb. v Hawthorn (S)
JUNE 5 (Round 11)
F'scray 16.12, Fitzroy 23.22
C'wood 26.16, St. Kilda 21.10
H'thorn 26.22, Melb. 14.15
N. Melb. 13.18, Carlton 15.15
Geelong 10.11, Ess'don 17.9
R'mond 20.14, S. Melb. 18.25
JUNE 12 & 14 (Round 12)
Rich. 23.18, Fitzroy 17.16
St Kilda 14.11, Melb. 19.24
Geel. 6.17, Hawthorn 17.10 (P)
Essend. 19.12, Carlton 8.18
Coll. 24.19, F'scray 14.13
JUNE 13 (Part Round 12)
Swans 15.15, Nth. Melb. 16.15
JUNE 19/20
Swans 30.19, St Kilda 15.13
R'mond 12.10, Essendon 10.5 P
Carlton 12.26, C'wood 9.17
F'scray 16.11, H'thorn 12.20
N. Melb 13.10, Fitzroy 11.21
Melb. 21.8, Geelong 10.10
JUNE 26 (Round 14)
F'scray 14.8, Melb. 13.16
H'thorn 17.14, Carlton 12.10
C'wood 10.12, R'mond 13.16
Geelong 17.8, St Kilda 10.3
N. Melb. 14.13, Essendon 15.15
Fitzroy 16.16, The Swans 20.13
JULY 3 (Round 15)
C'wood 13.11, N. Mel. 16.13 (P)
Essendon 21.13, Fitzroy 7.12
St Kilda 20.11, F'scray 18.12
Carlton 18.20, Melb. 16.15
R'mond 17.14, H'thorn 22.14
Swans 18.18, Geelong 12.15

JULY 4 (Part Round 15)
South Melb. v Geelong (S)
JULY 10 & 17 (Round 16)
Carlton 21.13, St Kilda 9.9
H'thorn 32.14, N.Melb 15.22
Footscray 25.7, Geelong 17.13
Melbourne v Richmond
Fitzroy v Collingwood
Essendon v South Melb.
JULY 24 (Round 17)
Hawthorn v Fitzroy (P)
Richmond v St Kilda
North Melb. v Melbourne
Geelong v Carlton
Collingwood v Essendon

HOME GROUNDS

Footscray	Western Oval
Fitzroy	Junction Oval
Richmond	M.C.G.
Geelong	Kardinia Park
Hawthorn	Princes Park
South Melbourne	Sydney Cricket Ground
Melbourne	M.C.G.
Carlton	Princes Park
Essendon	Windy Hill
North Melbourne	Arden St. Oval
St. Kilda	Moorabbin Oval
Collingwood	Victoria Park
League Headquarters	V.F.L. Park

JULY 25 (Part Round 17)
South Melb. v Footscray (S)
JULY 31 (Round 18)
Richmond v Geelong (P)
Carlton v Footscray
Melbourne v Fitzroy
St Kilda v North Melb.
Essendon v Hawthorn
Collingwood v South Melb.

AUGUST 7 (Round 19)
Melb. v Essendon (P)
Hawthorn v Collingwood
Footscray v Richmond
North Melb. v Geelong
Fitzroy v St Kilda
AUGUST 8 (Part Round 19)
South Melb. v Carlton (S)
AUGUST 14 (Round 20)
North Melb. v Footscray (P)
Richmond v Carlton
Collingwood v Melbourne
St Kilda v Essendon
Geelong v Fitzroy
Hawthorn v South Melb.
AUGUST 21 (Round 21)
St Kilda v Collingwood (P)
Carlton v North Melb.
Melbourne v Hawthorn
Fitzroy v Footscray
Essendon v Geelong
AUGUST 22 (Part Round 21)
South Melb. v Richmond (S)
AUGUST 28 (Round 22)
Fitzroy v Carlton (P)
Hawthorn v St Kilda
North Melb. v Richmond
Geelong v Collingwood
Footscray v Essendon
Melbourne v South Melb.
SEPTEMBER 4
Team No. 2 v Team No. 3
Team No. 4 v Team No. 5
SEPTEMBER 11
Team No. 3 v Team No. 4
Team No. 1 v Team No. 2
SEPTEMBER 18
PRELIMINARY FINAL
SEPTEMBER 25
GRAND FINAL

SANFL

First match listed on each date played at Football Park. Thereafter, games played on home ground of first metioned club. ● Sunday game (all at Football Park)

APRIL 3
W Adel. 23.11, C Dist. 20.19
Glenelg 17.13, N'wood 14.12
P. Adel. 17.21, S. Adel. 7.6
W. Adel. 20.20, Sturt 16.12
W. Torr. 13.18, W'ville 14.9
APRIL 10
P. Adel. 12.6, N'wood 12.13
Sturt 25.24, W. Adel. 21.20
W. Torr. 13.12, N. Adel. 24.22
W'ville 18.18, C. Dist. 26.10
S. Adel. 22.8, Glenelg 21.10
APRIL 17
W. Torr. 13.15, Sturt 29.18
C. Dist. 20.13, Glenelg 21.15
N'wood 17.17, S. Adel. 13.12
W. Adel. 13.12, P. Adel. 16.18
W'ville 15.11, N. Adel. 15.12
APRIL 24
C. Dist. 16.22, W. Torr. 9.12
W. Adel. 18.12, N'Wood. 17.10
N. Adel. 10.9, S. Adel. 16.11
APRIL 26
P. Adel. 11.15, Glenely 12.9
Sturt 24.20, W'Ville 7.8

MAY 1
W. Adel. 27.19, W'ville 13.13
S. Adel. 17.18, W. Torr 13.18
Glenelg 15.21, Sturt 24.16
N'wood 26.14, N. Adel. 11.16
P. Adel. 19.17, C. Dist. 7.9
MAY 8/9
N. Adel. 11.17, W. Adel. 20.18
C. Dist. 22.13, N'wood. 14.10
Sturt 23.12, P. Adel. 18.12
W'ville. 9.10, S. Adel. 28.23
W. Tor. 10.14, Glenelg. 19.20
MAY 15
C. Dist. 18.15, Sturt 20.15
S. Adel. 8.8, W. Adel. 15.19
Glenelg 31.30, W'ville 12.11
N'wood 25.22, W. Tor 9.6
P. Adel. 27.9, N. Adel. 15.15
MAY 17
S. Aust 21.13, Vic 18.19
MAY 22/23
P. Adel 20.21, W'ville 12.7
Glenelg 23.16, N. Adel 16.10
S Adel 15.15, C. Dist. 23.13
W. Adel 36.12, W. Torr 16.5
N'wood 15.6, Sturt 17.21

MAY 29/30
Sturt 17.7, S. Adel. 11.18
Glenelg 32.13, W. Adel. 11.17
W'ville 15.14, N'wood 17.12
N. Adel. 17.15m C. Dist. 23.12
W. Torr. 8.8, P. Adel. 16.14
JUNE 5/6
N. Adel. 12.16, Sturt 25.16
S.Adel. 11.6, P. Adel. 24.14
N'wood 22.8, Glenelg 17.16
W'ville 18.9, W. Torr 19.17
●C. Dist 19.7, W. Adel. 18.19
JUNE 12
SA 29.23, WA 12.9
JUNE 14
Cent. Dist. 22.17, W'ville 7.16
Torrens 9.14, N. Adel. 19.21
Glen. 18.14, S. Adel. 14.11
P. Adel 11.12, N'wood 8.8
W. Adel. 20.12, Sturt 6.16
JUNE 19/20
Port Adel. 7.6, W. Adel 10.15
S. Adel 11.7, N'wood 8.11
Sturt 12.9, W. Torrens 6.4
N. Adel 22.11, W'ville 15.5
Glenelg 12.13, C. Dist. 9.9

JUNE 26
S Adel 11.7 N Adel 14.13
P Adel 19.16 Glenelg 11.10
Torrens 21.10 C Dist 12.7
W'ville 6.13 Sturt 27.18
N'w 24.14 W Adel 17.15
JULY 3
Glenelg 12.21, Sturt 16.20
C. Dist. 15.9, P. Adel. 17.18
Torrens 16.10, S. Adel. 13.14
W'ville 16.7, W. Adel. 26.17
N. Adel. 10.12, N'wood 14.17
JULY 10/11
S.Adel 21.20, Woodville 9.8
Glenelg 20.24, Torrens 10.19
Norwood 13.11, C.Dist 12.15
W.Adel 25.9, N.Adel 16.13
● Port 20.13, Sturt 16.14
JULY 17/18
Port Adel. v North Adel.
Sturt v Central Dist.
West Torrens v Norwood
Woodville v Glenelg
● West Adel. v South Adel.
JULY 24
West Torrens v West Adel.
Woodville v Port Adel.
Cent. Dist. v South Adel.
Sturt v Norwood
North Adel. v Glenelg

HOME GROUNDS

North Adelaide	Prospect
South Adelaide	Adelaide Oval
Central District	Elizabeth
Port Adelaide	Alberton
Norwood	Norwood
West Torrens	Thebarton
Sturt	Unley
West Adelaide	Richmond
Glenelg	Glenelg
Woodville	Woodville
League Headquarters	Football Park

JULY 31/AUGUST 1
South Adel. v Sturt
West Adel. v Glenelg
● Cent. Dist. v North Adel.
AUGUST 7
Port Adel. v West Torrens
Norwood v Woodville
AUGUST 14/15
Glenelg v Norwood
Sturt v North Adel.
West Torrens v Woodville
West Adel. v Cent. Dist.
● Port Adel. v South Adel.
AUGUST 21/22
Norwood v South Adel.
Glenelg v Cent. Dist.
Port Adel. v West Adel.
West Torrens v Sturt
● Woodville v North Adel.
AUGUST 28/29
South Adel. v Glenelg
Cent. Dist. v Woodville
Norwood v Port Adel.
North Adel. v West Torrens
● Sturt v West Adel.
SEPTEMBER 4
Port Adel. v Glenelg
Cent. Dist. v West Torrens
Norwood v West Adel.
Sturt v Woodville
South Adel. v North Adel.
SEPTEMBER 11
ELIMINATION FINAL
SEPTEMBER 12
QUALIFYING FINAL
SEPTEMBER 18
FIRST SEMI-FINAL
SEPTEMBER 19
SECOND SEMI-FINAL
SEPTEMBER 25
PRELIMINARY FINAL
OCTOBER 2
GRAND FINAL

National
Just slightly ahead of our time
— *keeping you informed on the national scene*

WORLD OF SPORT

CHANNEL SEVEN'S WORLD OF SPORT NATIONAL SCOREBOARD

WAFL

SWAN DISTRICTS	5.1	6.2	9.4	15.11	101
EAST PERTH	2.1	7.5	11.8	12.9	81

SCORERS: SWAN DISTRICTS: Blackaby, Boucher 3.2; K. Narkie, P. Narkie, Richardson 1.1; Davidson, Fitzgerald, Holmes, Kenny, Nowotny, Skirowski 1.0; Shine 0.2; Burgess 0.1; forced 0.1. EAST PERTH: Nolan 3.0; Ironmonger, Turner 2.0; Christian 1.3; Allen 1.2; Cocker, Spencer 1.1; Scott 1.0; Kickett 0.1; forced 0.1.

UMPIRES: R. Capes, M. Ball. Swan Districts won toss and kicked to southern end. Free-kicks: SWAN DISTRICTS: 5, 5, 6, 7—23; out-of-bounds 3; 15m 2. EAST PERTH: 5, 8, 2, 6—21; out-of-bounds 4; 15m 4. Played at Perth Oval. Attendance 13,908

WEST PERTH	2.8	4.9	11.13	13.16	94
SOUTH FREMANTLE	3.3	8.8	9.10	10.15	75

SCORERS: WEST PERTH: Adamson 2.4; Ellen, Murnane 2.2; Holden 2.1; Palm 2.0; Fong, Bradmore 1.1; Polson 1.0; Gibbs 0.2; Duckworth, Warwick 0.1; forced 0.1. SOUTH FREMANTLE: Beard 3.2; Bigona 2.1; O'Brien 2.0; Hardie 1.3; Rawlinson 1.2; Carter 1.1; Roe 0.1; forced 0.1.

UMPIRES: D. Foster (SA), R. Buckey. West Perth won toss and kicked to western end. Free-kicks: WEST PERTH: 6, 13, 11, 6—36; out-of-bounds 7; 15m 9. SOUTH FREMANTLE: 13, 10, 8, 6—39; out-of-bounds 8; 15m 3. Played at Subiaco Oval. Attendance 11,814

CLAREMONT	7.6	11.11	17.16	22.19	151
EAST FREMANTLE	1.3	10.4	14.5	19.8	122

SCORERS: CLAREMONT: Farmer 6.3; Ralph 5.4; Goulding 4.1; Shaw 3.2; Kanther 2.2; Blackwell, Watson 1.1; Malaxos, Moss, Panizza 0.1; forced 0.2. EAST FREMANTLE: Taylor 5.0; Bennett 4.3; Harding 3.0; Pittorini 2.1; Sewell 2.0; Zoehrer 1.2; Jenzen 1.1; Waterson 1.0; forced 0.1.

UMPIRES: R. Phillips, R. Powell. Claremont won toss and kicked to southern end. Free-kicks: CLAREMONT: 6, 2, 9, 2—19; out-of-bounds 3; 15m 2. EAST FREMANTLE: 10, 4, 9, 5—28; out-of-bounds 2; 15m 2. Played at East Fremantle Oval. Attendance 5,351

PERTH	4.0	8.5	12.8	20.11	131
SUBIACO	3.8	6.10	10.17	11.19	85

SCORERS: PERTH: Rea 7.1; Kimberley 4.0; Cousins 3.5; Whitfort, Morris, Collie 1.1; McGuire, Roberts, Carter 1.0; Herbert, O'Connell 0.1. SUBIACO: C. Brown 3.3; B. Taylor 2.1; Valli 1.3; Bengough, Lee 1.2; Keene, Wilson 1.1; Johns 1.0; McFaull 0.2; Mort, N. Taylor 0.1; forced 0.2.

UMPIRES: J. Morris, D. Rowe. Subiaco won toss and kicked to southern end. Free-kicks: PERTH: 12, 13, 6, 7—38; out-of-bounds 2; 15m 3. SUBIACO: 11, 13, 9, 6—39; out-of-bounds 2; 15m 4. Played at Lathlain Park. Attendance 3,565

MARLBORO CUP

Round 3

Swan Districts (4) 10; West Perth (4) 8; South Fremantle (2) 8; Claremont (4½) 6½; East Perth (2) 6; Subiaco (2) 4; Perth (4) 4; East Fremantle (1½) 1½.

INTERSTATE MATCH

TUESDAY JULY 13, 1982

VICTORIA	3.2	7.4	15.6	19.10	124
WEST AUSTRALIA	3.2	9.6	13.7	15.11	101

SCORERS: VICTORIA: Marcou 4.0; Healy 3.2; Smith, Cloke, Flower 2.1; Rowlings 2.0; Buckley 1.2; G. Wilson, B. Wilson, Turner 1.0; Round, edmond 0.1; Forced 0.1. WEST AUSTRALIA: Ralph 5.4; Monteath 3.1; Shaw 2.0; Taylor, Buckenara, Vigona 1.1; Judge, Moss 1.0; Hardie, Fitzpatrick 0.1; Forced 0.1.

BEST: VICTORIA: Flower, McCann, Cunningham, Browning, Rowlings, Smith. WEST AUSTRALIA: Shaw, Buckenara, Barrett, Monteath, Holden, Wiley.

UMPIRES: Bob Phillips (WA), Glen James (Vic). Victoria won the toss and kicked to the western end. Free-kicks: VICTORIA: 7, 7, 7, 7—28; out-of-bounds 2; 15m 6. WEST AUSTRALIA: 5, 8, 8, 6—27; out-of-bounds 7; 15m 4. Played at Subiaco Oval, attendance 29,181.

SIMPSON MEDALLIST: MARK BROWNING

HOW THEY LINED UP

WESTERN AUSTRALIA: Backs: Barrett, Holden, Moss; Half-backs: Ellis, Glendinning, Peake; Centres: Johnson, Buckenara, Daniels; Half-forwards: Vigona, Ralph, Monteath; Forwards: K. Taylor, Beasley, Harper; Ruck: Fitzpatrick, Wiley, Shaw; Interchange: Michael, Hayes, Hardie, Cronan, Judge.

VICTORIA: Backs: Ackerly, Moore, O'Halloran; Half-backs: Smith, McCann, Browning; Centres: Flower, Wallace, Turner; Half-forwards: B. Wilson, Cloke, Schimmelbusch; Forwards: Buckley, Healy; Round ruck: J. Madden, Rowlings, G. Wilson; Interchange: Cunningham, Edmond, Toohey, Hawker, Marcou.

VFL

HAWTHORN	13.3	20.7	27.11	32.14	206
NORTH MELBOURNE	2.4	6.8	11.14	15.22	112

SCORERS: HAWTHORN: Matthews 7; Buckenara, Byrne 5; Kennedy 4; Tuck 3; Loveridge 2; Ablett, Russo, Goad, Wallace, Greene, Schwab 1. NORTH MELBOURNE: Blight 3; Briedis, Abernethy, Hodeman, Schimmelbusch, Carman 2; Atkins, Holt 1.

BEST: HAWTHORN: Tuck, Ablett, Matthews, O'Halloran, Buckenara, Russo, Moore, Byrne, Wallace. NORTH MELBOURNE: Dempsey, Blight, Schimmelbusch, Kelly, Glendinning. Played at Princes Park, attendance 18,760.

CARLTON	9.1	12.5	16.10	21.13	139
ST KILDA	4.1	4.5	7.8	9.9	63

SCORERS: CARLTON: Ditchburn 12; Johnston, Marcou 2; Jones, Fitzpatrick, Bosustow, Meldrum, Ashman 1. ST KILDA: Sarau 3; Meehan 2; Duperouzel, Breen, Gorozidis, Odgers.

BEST: CARLTON: Ashman, Perovic, Buckley, Johnston, Doull, Marcou. ST KILDA: Elphinstone, Duperouzel, Meehan, Cox. Played at VFL Park, attendance 27,829.

FOOTSCRAY	3.1	9.2	15.6	25.7	157
GEELONG	3.3	8.6	13.11	17.13	115

SCORERS: FOOTSCRAY: Beasley 12; Edmond 4; Reid, Whitten 2; McKenna, R. MacPherson, S. MacPherson, Christensen, Hawkins 1. GEELONG: Johnston 6; Harrison, Bruns, O'Keefe 2; Flanigan, Smyth, Turner, Neal, Bright.

BEST: FOOTSCRAY: Beasley, Edmond, N. Cordy, S. MacPherson, W. Berry, B. Reid, McAllister, Whitten. GEELONG: Johnston, Neal, Bruns, B. Nankervis, Bright. Played at Western Oval, attendance 14,004.

Leading interstate goalkickers

VICTORIA: 60 — M. Blight (North) 3; 59 — S. Beasley (F'scray) 12; 58 — B. Taylor (Rich) 0; 52 — G. Healy (Melb) 0; 50 — L. Matthews (Haw) 7; 43 — M. Jackson (Melb) 0; 42 — P. Dalcos (C'wood) 0; 37 — G. Buckenara (Haw) 5.

SOUTH AUSTRALIA: 82 — T. Evans (Port) 9; 62 — T. Pierson (W'ville) 3; 59 — R. DAvies (Sturt) 7; 58 — G. Edwards (Central) 0.

SANFL

SOUTH ADELAIDE	5.6	9.10	16.13	21.20	146
WOODVILLE	2.1	4.4	8.5	9.8	62

SCORERS: SOUTH ADELAIDE: Hewitt 8; Reynolds 5; Schneebichler 3; Miller 2; Bennett 2; Rozee. WOODVILLE: Pierson 3; Dowset 2; McLeod, Heaven, Simpson, Fuller.

BEST: SOUTH ADELAIDE: P. Brooksby, Bennett, Fairclough, Baynes, Hewitt, Reynolds. WOODVILLE: Matheson, Bolton, Heaven, Simpson, J. Parker. Played at Football Park.

WEST ADELAIDE	5.1	13.1	22.5	25.9	159
NORTH ADELAIDE	2.4	6.6	9.8	16.13	109

SCORERS: WEST ADELAIDE: Lindner 7; Morris 7; Luders 3; Bennett 2; Grosser 2; Falting 2; Smith, Hamilton. NORTH ADELAIDE: McAdam 4; Antrobus 3; Owen 3; Brealey 2; Tiller, Robins, Cilsby, L. Stanbridge.

BEST: WEST ADELAIDE: Morris, Lindner, Hamilton, Smith, Donaldson, Borchard, Kennedy. NORTH ADELAIDE: Riley, Antrobus, Tiller, Phillips, Lokan. Played at Richmond Oval.

GLENELG	9.5	15.11	19.19	20.24	198
WEST TORRENS	3.6	4.9	8.14	10.19	79

SCORERS: GLENELG: Paynter 5; Carey 4; McDermott 4; McGuiness 3; Rady 3; Sewer 2; Weston, Keronah, Holst, Duthy, Hine, Hercock, Marshall, Symonds. WEST TORRENS: Flanagan 3; Hanna 2; T. Hank 2; K. Hill, Green, McKay.

BEST: GLENELG: Carey, Paynter, Kernahan, McGuiness, Maynard, Weston, Marshall, McDermott. WEST TORRENS: Flanagan, Hanna, T. Hank, Robson. Played at Glenelg.

NORWOOD	3.2	6.3	10.9	13.11	89
CENTRAL DISTRICT	3.3	9.6	12.9	12.15	87

SCORERS: NORWOOD: McIntosh 2; G. Thomas 3; Hein 2; Button 2; Laughlin, K. Thomas, Semmens, Jenkins, M. Aish. CENTRAL DISTRICT: Wright 4; Platten 3; Gillies 2; Van Dommele, Hart, Wilson.

BEST: NORWOOD: M. Aish, McIntosh, Roberts, Adler, Hein, K. Thomas. CENTRAL DISTRICT: Platten, Krieg, Wright, Trigg, Gillies, Moore, Prior. Played at Norwood Oval.

PORT ADELAIDE	5.4	10.6	15.9	20.13	133
STURT	5.5	10.10	13.13	16.14	110

SCORERS: PORT ADELAIDE: Evans 9; S. Williams 3; Huppatz 2; Gill, Harris, A. Williams, Kinnear, Belton, Cunningham. STURT: Davies 7; Hollis 3; Pfeiffer 3; Graham 3.

BEST: PORT ADELAIDE: Phillips, Ebert, Evans, S. Williams, Bradley, Belton, Robertson. STURT: Fry, Motley, Davies, Graham, Whittlesea, Spiel. Played at Adelaide Oval, attendance 19,108.

PREMIERSHIP tables

WAFL

	P	W	L	For	Agst	Pc	Pts
SWAN DISTRICTS	16	13	3	2303	1669	137.98	52
CLAREMONT	16	11	5	2100	1681	124.92	44
WEST PERTH	16	11	5	1969	1730	113.81	44
EAST PERTH	16	10	6	1790	1663	107.63	40
South Fremantle	16	9	7	1944	1872	103.84	36
East Fremantle	16	7	9	1826	2138	85.40	28
Perth	16	3	13	1640	2270	72.24	12
Subiaco	16	—	16	1486	2035	73.02	—

WAFL Reserves

	P	W	L	For	Agst	Pc	Pts
EAST PERTH	16	10	6	1953	1605	121.68	40
SUBIACO	16	10	6	1756	1644	106.81	40
WEST PERTH	16	10	6	1862	1789	104.08	40
CLAREMONT	16	9	7	1882	1554	121.10	36
Swan Districts	16	8	8	1706	1988	85.81	32
East Fremantle	16	7	9	1894	1722	109.98	28
South Fremantle	16	5	11	1682	2046	82.20	20
Perth	16	5	11	1559	1946	80.11	20

WAFL Colts

	P	W	L	D	For	Agst	Pc	Pts
EAST PERTH	16	13	3	—	1425	1111	128.26	52
SUBIACO	16	12	3	1	1510	976	154.71	50
SOUTH FREMANTLE	16	9	5	2	1501	1288	116.53	40
CLAREMONT	16	10	6	—	1395	1203	115.96	40
East Fremantle	16	8	7	1	1538	1263	121.77	34
Swan Districts	16	4	12	—	1232	1403	87.81	16
Perth	16	4	12	—	1166	1775	65.69	16
West Perth	16	2	14	—	1107	1855	59.67	8

VFL

	P	W	L	D	For	Agst	Pc	Pts
CARLTON	16	12	3	1	1791	1430	125.2	50
HAWTHORN	16	12	4	—	2075	1552	133.7	48
RICHMOND	15	12	3	—	1786	1541	115.9	48
ESSENDON	15	11	4	—	1762	1410	125.0	44
NORTH MELBOURNE	16	10	6	—	1940	1785	108.7	40
The Swans	15	8	7	—	1879	1784	105.3	32
Fitzroy	15	6	8	1	1708	1911	89.4	26
Geelong	16	6	10	—	1543	1578	97.8	24
Melbourne	15	6	9	—	1686	1794	94.0	24
Collingwood	15	3	12	—	1474	1705	86.5	12
Footscray	16	3	13	—	1597	2154	74.1	12
St Kilda	16	3	13	—	1615	2212	73.0	12

● The remainder of round 16 will be played this Saturday.

SANFL

	W	L	D	For	Agst	Pc	Pts
STURT	12	3	—	2016	1488	57.97	24
PORT ADELAIDE	11	3	1	1785	1233	60.12	23
WEST ADELAIDE	11	4	—	2026	1662	54.93	22
GLENELG	9	5	1	1979	1579	55.62	19
NORWOOD	9	6	—	1662	1462	53.20	18
Central District	6	9	—	1774	1664	51.60	12
South Adelaide	6	9	—	1492	1581	48.55	12
North Adelaide	6	9	—	1614	1852	46.58	12
West Torrens	4	11	—	1292	2038	38.70	8
Woodville	—	15	—	1265	2347	35.02	—

Other competitions

W.A.F.L. RESERVES

CL'MONT	5.2	7.4	10.6	17.8	110
EAST FREM.	3.1	8.4	9.6	13.7	85

GOALS: CLAREMONT: Rowe 8; Robertson, Smith, Grey 2; Mitchell, D. Farmer, D. O'Connell 1. EAST FREMANTLE: Rankin 4; Prowse, Glenn Miller 2; Valli, Gavin Miller, Jones, Trott, Brenton. BEST: CLAREMONT: Furlong, Mitchell, Rowe, D. O'Connell, Kelleher, Cooper. EAST FREMANTLE: Jones, Lester-Smith, Needle, Kerr, Prowse, Keays.

PERTH	5.9	6.13	12.22	16.27	123
SUBIACO	4.2	9.5	11.11	15.14	104

GOALS: PERTH: Avery 7; Colyer 3; Wilcons 2; King, Baxter, Moir, Raykos 1. SUBIACO: Thomas 4; Zanotti 3; Perry, Armstrong, Goad 2; Shepherd, Ironmonger 1. BEST: PERTH: Baxter, Raykos, McGuire, Avery, Ripp, Colyer. SUBIACO: Perry, Thomas, Sheldon, Ross, Armstrong, Ironmonger.

WEST PERTH	1.3	8.7	13.10	20.13	133
STH. FREM.	5.3	7.3	8.9	13.12	90

GOALS: WEST PERTH: Nash 4; Adams, Bucknell 3; Bennett, Campbell, Wright 2; Fraser, Nelson, Dayman, Davies 1. SOUTH FREMANTLE: Hardman 3; Randall 3; Keyser, Matera, Grijusich 2; Vasoli 1. BEST: WEST PERTH: Nash, Bucknell, Murray Dayman, Bennett, Vacca. SOUTH FREMANTLE: Quick, Matera, Grijusich, McDermid, Hardman, Vasoli.

EAST PERTH	7.5	16.8	27.13	31.17	203
SWAN DIST.	4.0	5.1	7.3	9.5	59

GOALS: EAST PERTH: Arnold 9; McTaggart 5; Blakely, Bartlett, Williams 3; T. Smith, Edwards 2; Scrimshaw, Hyde, Garnett, Hamilton 1. SWAN DISTRICTS: Sims 5; Hodyl 2; Hughes 1; Yukich 1. BEST: EAST PERTH: Williams, Hamilton, Arnold, McTaggart, T. Smith, Bartlett. SWAN DISTRICTS: Hodyl, Lynch, Dean, Stone, Sims, A. Smith.

W.A.F.L. COLTS

SUBIACO 13.17 (95) d PERTH 10.3 (63)

GOALS: SUBIACO: M. Cook 3; P. Cook 3; Fosberry 2; Dawson 1; Batka 1; Kelly 1; Raynor 1; Stampalia 1. PERTH: Grey 5; Willem, Popis, Valenti, Huisman, Strickland 1. BEST: SUBIACO: Brewer, Bremen, Putt. PERTH: Young, Green, Strickland.

E. PERTH 13.11 (89) d SWAN DIST. 5.10 (40)

GOALS: EAST PERTH: Cross 3; Western 3; Bock 2; Higgins 1; Best 1; Cripp 1; Mahaffey 1; Nitsos 1. SWAN DISTRICTS: Curtis 2; Hoyer 2; V. Hampson 1. BEST: EAST PERTH: Bock, Dennis, Scherini. SWAN DISTRICTS: Douglas, Heys, Passeri.

CL'MONT 11.10 (76) d E. FREM. 10.12 (72)

GOALS: CLAREMONT: Gomm 4; Miller 3; Hearle 2; Froby 1; Toy 1. EAST FREMANTLE: Sterrett 3; Holt 2; Regan 1; Wilson 1; Helmrich 1; O'Sullivan 1; Koschell 1. BEST: CLAREMONT: Froby, Baron-Hay, Tait. EAST FREMANTLE: Sterrett, Robinson, Anthony.

S. FREM. 15.11 (101) d W. PERTH 9.10 (64)

GOALS: SOUTH FREMANTLE: McCarthy 3; Jackson 3; Rioli 2; Cassells 2; Sambraillo 2; Mason 1; O'Donnell 1; White 1. WEST PERTH: Averill 2; Kendall 2; McPartland 2; Hatch 1; Thornton 1; Hewson 1. BEST: SOUTH FREMANTLE: Cassells, Wilson, Sambraillo. WEST PERTH: Hasler, Rumac, Kendall.

TASMANIA

T.A.N.F.L.

North Hobart 15.17 (107) b Clarence 15.14 (104); New Norfolk 19.16 (130) b Glenorchy 13.12 (90); Hobart 9.9 (62) b Sandy Bay 6.12 (48).

G.N.F.L.

Cooee 18.18 (126) b Penguin 16.15 (111); Scottsdale 14.14 (98) b Smithton 13.8 (86); East Devenport 21.15 (141) b City South 11.14 (80); Ulverstone 16.16 (112) b Latrobe 14.8 (92); Devenport 12.13 (85) b Longford 12.10 (82); North Launceston 19.26 (140) b Burnie 18.15 (123).

BRISBANE

Morningside 24.17 (161) b Mayne 14.13 (97); Kedron 19.18 (132) b Cooparoo 16.12 (116); Sandgate 19.18 (132) b Wilston Grange 16.6 (102); Wandsor-Zillmere 21.13 (139) b Western Districts 15.15 (105).

SYDNEY

East Sydney 19.13 (127) b Newtown 14.17 (101); Campbelltown 21.26 (152) b Bankstown 14.8 (92); North Shore 36.32 (248) b Liverpool 8.15 (63); Pennant Hills 19.24 (138) b Balmain 7.12 (54); Western Suburbs 25.16 (166) b St George 10.12 (72).

CANBERRA

Queanbeyan 28.14 (182) b Sutherland 14.9 (93); Ainslie 28.10 (178) b Eastlake 13.12 (90); Manuka 23.17 b Belconnen 14.14 (98).

W.A.F.A.

Wanneroo 19.15 (Rogers, Hyde, Shepherd) b Melville 8.11 (Byrne, Gallagher, Harvey). Applecross 22.11 (Pember, Davey, Rogers) b Mosman Park 11.13 (Allen, Lucas, Lane). Osborne Park 20.17 (Dawson, G. Murphy, Ferguson) b Southern Port 12.8 (J. Locantro, C. Locantro, Amaroso).

SOUTH SUBURBAN

Rockingham 19.11 (Douge, Hall, Pribicivich) b Kwinana 15.14 (T. Morley, Davis, Cullinane). Kelmscott 17.20 (Tschirpig, Potter, Beattie) b Armadale 15.11 (Bryan, P. Erceg, D. Lane). Canning 13.24 (Carr, Eaton, Connolly) b Gosnells 8.9 (Rond, McKay, B. Smith). Mandurah 23.20 (Doyle, Gillam, Rundell) b Willetton 9.19 (Butler, Davidson, McGilvray). Kenwick 28.27 (McCormack, Jago, Ogg) b Kalamunda 6.6 (Ferguson, M. Cox, Prouse). Maddington 25.10 (Scott, Henry, Reed) b Thornlie 16.15 (Foreman, Evans, Verstegen).

Prediction on my future

SOUTH SHOCK

I was watching TVW 7's "World of Sport" last Sunday and nearly fell off my chair when compere Peter Waltham tipped me as the next coach of South Fremantle.

Peter said that one of his spies had mentioned my name for the Bulldog coaching post in 1983.

The comment literally flattened me, as I can honestly say it's the first suggestion I've heard linking me with any coaching job that might be available in the future.

To add intrigue to the prediction there was a virtual confirmation on Monday from present Souths coach Mal Brown that he will be continuing in his role for the next year or two.

That being the case, it appears that Peter Waltham's spy is not "on the ball" with his prediction.

However, I will admit that after a year out of the game I am hopeful of coaching again, preferably at league level.

Big V Workers

Well, the big white V has done it again, and this time they beat W.A. with what I considered a bunch of honest workers.

This Victorian team was not studded with the usual stars, in fact I could find only 4 genuine champions in their line-up . . . namely Robert Flower, Wayne Schimmelbusch, Barry Round and Garry Wilson.

Devoid of stars, maybe, but, boy, didn't everybody put in when they had to?

At one stage of the game, the West Aussies were 6 goals up and looking good, and that was the signal for the entire Victorian side to pull together, run a little harder and play the pressure game that characterizes the V.F.L. scene.

Ken's decision

I might be wrong, but from Ken Armstrong's carefully chosen words on Channel 7 last Sunday, I sensed that the respected Subiaco coach will step down at the end of this season.

CAMPBELL'S KINGDOM

WITH GRAHAM CAMPBELL

Hard on ears

How on earth coaches can make themselves heard at East Fremantle Oval at the quarter and three quarter time break is beyond me.

The audio boffins have done such a great job with the public address system that any comment made through the loudspeakers effectively drowns out anything else being said in the vicinity.

The din was so loud, even us guys up in the media boxes at the back of the public stand could not hear each other speak.

I guess Old Easts' sponsors have to get their name before the public on match days, but I can tell you it's mighty frustrating for a coach trying to make a point to his players and having to contend with an announcer advertising somebody's products.

It's high time the announcements were limited to the half time break, when the coaches and players are off the ground.

It's not good enough that coaches should have to be competing with the strategically placed speakers.

Tom Pearce

No more kick-ins

I reckon it'll be some time before chunky Claremont back pocket player Tom Pearce elects to assume the role of full-back and kick in for his side after the opposition has scored a point.

Last Saturday Pearce grabbed the ball following a minor score by East Fremantle, and booted a very ordinary wobbly punt kick straight at Old Easts' centre half-forward Jim Sewell, who was standing all on his lonesome some 25 yards out from goal.

Unbelievably, Sewell dropped the simple mark, and in so doing let Pearce off the hook, because there's no doubt in my mind that Sewell would have goaled from where he spilt the ball.

Tom Pearce has been a top performer for the Tigers this season, but please, Tom, leave the kick-ins to the experts.

Spilt marks

Talking of players mucking up easy chances to mark, I have never seen so many uncontested marks dropped by league footballers as those spilt by East Fremantle players against Claremont last week.

I estimate this state of affairs eventuated at least a dozen times during the course of the game.

Let's be honest, at league standard a player is automatically expected to complete a marking attempt when he is by himself.

A few Old Easts' men should hang their heads in shame because of their failure to hold marks when under no pressure from the opposition.

It simply wasn't good enough, and I imagine there will be quite a bit of marking practice ordered at East Fremantle training this week.

If there isn't, then there ought to be!

Parkin's Thoughts

I went to the W.A. Sportswriters Association's inaugural dinner on Monday and in so doing was privileged to hear Carlton and Victorian coach David Parkin as guest speaker.

Although a lot of his comments were off the record, I have selected a few of his thoughts that he wouldn't mind the general public knowing . . .

- Carlton's recent 12 goal man Ross Ditchburn was recruited to the club by ex-Claremont team-mate Ken Hunter. . . Carlton had never heard of him.
- The year Parkin and his family spent here in 1975 (when he coached Subiaco) was the happiest time of his life . . . and one day he hopes to return.
- He believes Leigh Matthews of Hawthorn is the best player in the country.
- Parkin admitted that in this highly professional age of football he now has 42 people working with him and helping him in his coaching role at Carlton.
- Some players in Melbourne are asking, and receiving, $45,000 a year

WA to win

Only one game to look at this Saturday – the state clash.

Take no notice of the 29.23 to 12.9 drubbing WA copped in Adelaide. The visiting side in state football almost can't win, although no representative team should suffer a defeat as large as the one we received last time. This is all the more reason the result will be reversed this time around. Western Australia to win by 26 points.

Rent a Video Cassette Recorder Now!

50% of your first year's rent off the price if you decide to buy.

Canberra's unique rental purchase plan lets you rent now and gives you the option to own anytime.

322 1388

CANBERRA TELEVISION

Australia's No. 1 TV Specialist

THINKING OF A NEW FENCE?

Specialising in Super Six Fencing

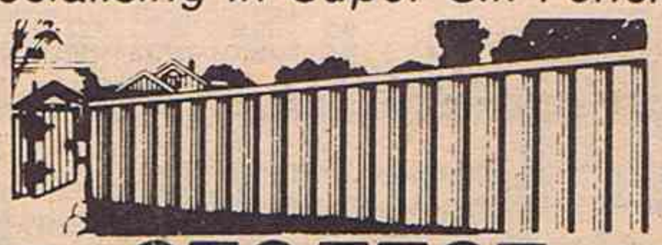

ALL SUBURBS

METRO & COUNTRY

JOHN McMAHON 2767737 ALL HOURS

FENCE & GATE SERVICE

29 Rochester Way, Dianella