INSIDE THIS WEEK:

Another challenge for Dorrington

Beware of Mal Brown . . . Says Robert Bennett

THE CHAMPIONS SWAN DISTRICTS

'BUDGIE' IS DOING IT WELL

AMPOL

WESTSIDE

40¢

VOL. 3 No. 8 AUGUST

WA's ONLY FOOTBALL NEWSPAPER

WITH THE COMPLIMENTS OF
MARLBORO
(W.A.F.L. Major Sponsor)

CAMPBELL'S FUTURE:

IT'S NEARLY DECISION TIME

The next five weeks will determine whether West Perth coach Graham Campbell will remain at the helm next season.

"I will sit down after the season and have a real good look at the situation," Campbell said yesterday.

"But, how we finish off the year will have a big bearing on the way I turn."

Campbell, who resumed at the helm at Leederville Oval midway through 1979, operates on a year by year basis with the club.

"I have always believed that this is the best way of doing business," he said.

"At the end of the year I must ask myself just what value I have been to the club and they must ask the same question.

"I have got to be sure that I am getting my message across and that I have got the enthusiasm to continue."

"A coach must have a real feeling for what he is doing, particularly someone with my style.

"I coach on enthusiasm and if I haven't got the appetite for the job then it would be reflected in my players in large chunks.

"We have had some bad moments this year, but we have some very fine ones and it's not over yet by a long street.

"Every time we get beaten some-one raises the question of my future but at this stage no decision has been made at all.

"That will only come at the end of the next five weeks which are a real challenge for us," said Campbell.

Campbell, who took the Cardinals to a premiership in his first year in 1975, is one of the most experienced coaches in WA.

He has coached at a senior level with West Perth and Fitzroy virtually non-stop from 1975.

His immediate target is to get back in the top four and I believe that the Cardinals have a slightly better draw than East Perth.

West Perth play East Fremantle (away), Subiaco (away), Claremont (at home), Perth (at home) and South Fremantle (away).

East Perth face South Fremantle (at Subiaco Oval), Claremont (away), Subiaco (at home), Swan Districts (away) and East Fremantle (at home).

"It's very hard to see either of us winning every game," admitted Campbell.

"The most disturbing thing from our viewpoint is that we no longer hold our fate in our own hands.

"But if we win on Saturday and South beat East Perth, then there is nothing in it," he said.

Spencer to stick it out

Peter Spencer is in a determined mood . . .

The former East Perth star and 1976 Sandover Medallist strongly refutes suggestions that he will return home to WA after just one season in the hurly-burly VFL arena.

The classy rover has struggled to find his best form with North Melbourne this year . . . but Norths haven't gone that well either and Spencer's name was used as a possible sacrifice.

However, the arrival at Arden Street of champion footballer Barry Cable has given North Melbourne a new lease of life . . . and that has spurred Spencer on as well.

"I'll definitely be here next year," Spencer declared this week.

"I will be concentrating on a long, hard summer in an effort to build up my pace and secure a place in the North senior side."

Spencer has proved to be one of the hardest workers on the track at North Melbourne . . . and last Sunday's training session in bitterly cold winds proved no exception. He ran harder and longer than his team-mates and, as usual, was last off the track.

The arrival of Cable at North has certainly given Spencer a reprieve. North made no secret of the fact earlier in the year that Spencer might be available after one season. But Cable, a long-time admirer of Spencer's football skills, is sure to bring out the best in the WA star.

Spencer has also recovered from an unsettling situation involving East Perth where the club threatened legal action — and admitted publicly that Spencer owed them money. Royals director Jim Haines spent some time with Spencer in Melbourne last week and is believed to have discussed the issue fully.

East Perth are now expected to reach agreement with Spencer on the matter and hopefully it will be settled amicably; allowing the young star to concentrate solely on his football future.

AMPOL Supports the Australian game . . . Support the Australian Company

REGISTERED BY AUSTRALIA POST — PUBLICATION No WBE 0770

WESTSIDE FOOTBALL
WA'S ONLY FOOTBALL NEWSPAPER

COMMENT

Moratorium on recruiting makes sense

Melbourne coach Ron Barassi last week called for a two year moratorium by VFL clubs on interstate coaching. He suggested in his weekly newspaper column in Melbourne's *Truth* newspaper that the 1983 and '84 seasons be set aside as years that no interstate recruiting is carried out by Victorian clubs in Western Australia, South Australia and Tasmania.

He said he thought it would be too late to invoke such a moratorium next year as too many clubs were already finalising deals with players that they had signed.

Barassi said that 30 interstate players were recruited by VFL clubs this season and if this trend continued it would not be healthy for the future of the game.

It was certainly a refreshing plea to come from someone such as Barassi, who brought North Melbourne's rise to power with a recruiting campaign and was tipped to use the same tactics to bolster his new club, Melbourne's lowly position.

Now that the suggestion has been made by such a respected figure in VFL football, it would be remiss of administrators in West and South Australia if they did not try to "push" the idea.

The WAFL has already called for a delay in the introduction of the draft system — scheduled to commence next season — maybe the introduction of such a moratorium would give the major leagues outside Victoria time to reassess their positions.

No one wants to stop top players going to Victoria after they have given service to their clubs here, however, the drain on untried players and those that simply don't have sufficient talent to succeed in VFL football must stop. West Australia, South Australia and Tasmania have lost too many juniors and average players (by Victorian standards) that are lamenting in VFL reserves sides. These players should be back home boosting their local competitions.

— PETER POAT, EDITOR

TALENT SCOUTING

Richmond's general manager, Kevin Dixon, was in Perth for last Saturday's football . . . and had his eyes on a couple of young WA stars. He watched the West Perth-East Perth match where Richmond have an investment in Dan Foley and John Gavranich. He thought both showed enough promise to keep Richmond interested . . . but the player who really caught his eye was Royals ruckman John Ironmonger!

RULE CHANGE

We haven't had a change in rules regarding relayed free kicks, have we? One must think that way after watching Perth's Bruce Tschirpig get pulled around the neck and dumped to the ground (in front of umpire John Morris last week) as he had a shot for goal. The ball went through for a point, so why wasn't Tschirpig given another kick, at least. If it had been a goal, then no matter. But it surely warranted another shot.

BANNER CRAZE

The latest gimmick in pre-match ballyhoo is for clubs to erect break-through banners with messages to players. Swans have had a few lately and last Saturday, West Perth came up with one telling their players that the *"Royal Wedding is Over"*. Well, Cardies they certainly enjoyed the honeymoon that you gave them.

TOP SHOT

East Sydney full-forward Peter Ruscuklic, last Sunday kicked 18 goals in his side's big win over Balmain in the Sydney Football League. It brought his tally for the season to 163. With three matches remaining he is aiming for 200.

SECOND-STRING

Peter Bosustow might be grabbing all the VFL headlines as far as Carlton go . . but another West Australian is winning all the votes for consistency in the Blues line-up. Former Claremont defender Ken Hunter is proving to be one of the most dependable players in the VFL and last week's great game against Geelong was no exception. Hunter had 13 marks, 22 kicks and seven handpasses off a half-back flank . . . and it was a wet day! Hunter's feat earned him a number of awards including the Star of the Day on Channel 7's World of Sport show and Star of the Week in the Sporting Globe.

HOT WORDS

West Perth coach Graham Campbell was in a mean mood last Sunday after the Cardies got carved up by East Perth. Campbell had some fierce words to say to his players, in particular some of his more senior men. Reports indicate that Ross Gibbs, Phil Bradmore and even Russell Ellen came in for scathing criticism.

FOTHERS PUZZLE

One can't help wonder what Neil Fotheringhame has done wrong at West Perth. He was specifically recruited last year to play at full-back, but because injury restricted his return to football this year, he seems to have become a forgotten footballer. After a long and painful recovery programme, he was recalled for the recent South Fremantle match and though he spent a fair bit of the game on the interchange bench, he did help their final-quarter recovery when he went to full-back in the closing stages. But then he was dropped back to the reserves and has stayed there for two weeks. Full-back Ray Holden is playing steadily, but doesn't really have the same aggressive approach as Fotheringhame. Maybe we'll see a change this week . . .

BUCKY DOUBLE

Subiaco's Gary Buckenara had a bonanza day on Channel 7's World of Football last Sunday when he won the 'Mark-of-the-Day' and 'Goal-of-the-Day' competitions. The goal which won him the Town and Country award must go down as one of the classics of the season and will take a lot of beating in the end of season 'Goal-of-the-Year' competition. His mark was also a classic and will also be a strong contender in the 'Mark-of-the-Year' series. Both feats were achieved in the first quarter of Subiaco's match against Claremont last Saturday.

SOFTLY . . . SOFTLY

The siren to mark the end of the first quarter at the Swans-Perth game didn't attract the attention of the umpires. Subsequently, field umpires John Morris and Brian Hearne let play continue as the Swans camp of coaches, stats men, reserves and so forth wandered on to the ground. Perth's Doug Simms took a mark as play continued . . . and then someone pointed out to the umps that the siren had gone. Simms was not allowed his kick . . . which upset the Perth camp. They figured that if the umps had let play go on because they didn't hear the siren, then surely the kick was entitled to be taken.

Birthday boo-boo

Well-known television commentator Arthur Marshall was a little maligned on radio last week when someone suggested that he was planning a big party for his 50th birthday on Wednesday of this week.

In fact, it's only Arthur's 47th birthday . . . and he has three years to go before the big day.

However, the little bit of publicity didn't really hurt . . . it actually helped his tennis!

Last Sunday he had to fill in as a reserve for East Fremantle's A-reserve side and as he went out to play a much younger opponent (in fact, a teenager) greeted him with the comment: "My mum reckons I should beat you today if you really are turning 50". That spurred the veteran on to a 6-3, 6-1 victory to prove that old tennis players don't fade away and die . . .

HALE'S 200th

Max Hale will make his 200th appearance as a WAFL league goal umpire this Saturday. Last weekend David Green made his first appearance as a league boundary umpire in the game at Leederville Oval.

SUNNY CITRUS

BIRTHDAY GREETINGS

A lot of young football fans like to know when their idols are having a birthday . . . so Westside Football and Sunny Citrus bring you this weekly list.

These players celebrate birthdays this week and we wish them well.

Brian Kerr (SD) 22 on 12th
Craig Holden (SD) 24 on 14th
Joe McKay (SF) 26 on 10th

Bryce Forman (P) 20 on 10th

Ken Marshall (S) 21 on 14th

drink your own health . . . sunny Citrus

WESTSIDE FOOTBALL
WA'S ONLY FOOTBALL NEWSPAPER

P.O. BOX 442 MORLEY, 6062
Phone: 276 4777 — 279 4352

Circulation and Subscriptions:
Phone: 279 4352

Distribution: To Metropolitan & Country Newsagents by Gordon & Gotch (Australasia) Ltd., 134 Parry St., East Perth
Phone: 328 8044

Melbourne Representatives
Orr & Fletcher Pty. Ltd.
Phone: 690 6333

All material in WESTSIDE FOOTBALL is COPYRIGHT and cannot be reproduced in part or full without permission of the publisher.

Wholly set up at the registered office 28 Rudloc Road, Morley and printed by Independent Newspapers, Cnr. Briggs and Swansea Streets, East Victoria Park, WA, for and on behalf of the publishers.

40c — Recommended and maximum price only.

Marlboro

MARLBORO CUP

ROUND 3

CL'MONT	11	S. FREM.	5
E. PERTH	11	E. FREM.	3
SWANS	10	PERTH	2
SUBIACO	5	W. PERTH	1

FORM GUIDE and THIS WEEK'S GAMES

PERTH — L, L, L, L, L, L, W, L, L, L, L, W, L, L, L, L, ... v Claremont at Claremont
SUBIACO — L, W, L, W, L, L, L, L, W, L, L, W, L, W, W, L. . . . . .v Swans at Bassendean
SWANS — W, W, W, W, L, W, L, W, W, W, W, W, W, L, W, W . . . . v Subiaco at Bassendean
CLAREMONT — W, L, W, W, W, W, W, W, L, W, W, W, W, W, W, W . . . v Perth at Cl'mont
STH. FREM. — L, W, L, W, W, W, W, W, W, W, W, L, W, L, W, W . . v East Perth at Subiaco
WEST PERTH — L, W, L, L, L, W, L, W, L, W, W, L, W, W, L, L. . . .v E. Frem. at E. Frem.
EAST FREM. — W, L, W, L, W, L, L, L, L, L, L, L, L, L, L, L . . . . .v W. Perth at E. Frem.
EAST PERTH — W, L, W, L, W, L, W, L, W, L, L, L, L, W, L, W. . . . .v S. Frem at Subiaco

MARLBORO CUP
Top Team each round $5,000
Second Team each round . . $1,500

PLAYER OF THE ROUND
Top Player each round $1,000

FINALS
Premiers . . . $7,000
Runners-up . $4,000
Third $2,000
Fourth $1,000

GOLDEN BOOT
Top goalkicker $1,000. A special award of $100 will be made to each player scoring 10 goals or more in a single match.

PLAYER OF THE YEAR
Player Association choice $500.

Special $20,000 prize for first team to win 12 consecutive Qualifying matches

'BUDGIE' IS DOING IT WELL

"We just don't seem to be able to do anything wrong in the last quarter of a match" . . . those were the words from a tired, but happy, Tony Buhagiar after last Sunday's epic VFL clash at the MCG.

Essendon had triumphed over top dogs Collingwood with a strong finish, overcoming a 21-point deficit and finishing full of running.

Buhagiar, one of the real surprises in the VFL recruiting campaign, was slumped on the floor in a corner of the Essendon dressing rooms. Swathed in a blanket; a heavy ice pack on his dicky knee (he's got fluid trouble) and more than his share of MCG mud; it was a very contented Budgie.

"I didn't think I played too well," he said. "But the way we finished makes it really great to be part of this club. We just can't seem to be beaten in a final quarter."

Buhagiar's role at Essendon, where he has accepted the No. 1 roving job in fine style, has turned him into a hero. You only have to listen to the Essendon fans screaming their support for the smallest man in Victorian football to realise how idolised he is. The signs are everywhere around the MCG — TONY in capital letters!

"It's certainly been a fantastic few weeks," he says as we talked about Essendon's run of 12 consecutive victories. "It's a long time since we've been beaten, and I hope it continues like that for a while."

Lying prostrate on a nearby bench was Graeme Schultz, the man who disappointed Subiaco, but is pleasing Essendon. He kicked three valuable goals — two of which survived incredible bounces in the square to travel in the right direction and the third was a left-foot snap shot that virtually went along the ground.

He's certainly pleased that his mid-season switch back to Essendon has been successful — "I never really thought it would be possible to get back into the VFL."

'It gets hard out there . . . but it's worth it.'
Tony Buhagiar

ROYAL TOUR

Going to Melbourne in a party that had George Michalczyk as tour leader and East Perth director Jim Haines as a member, naturally means that there would be a Royal flavour to the trip.

And so it was at St Kilda on Monday when a heavy lunch date say former Royals Phil Kelly, Peter Spencer, Ron Alexander and Dick Michalczyk getting together.

Ross Glendinning (who organised the lunch) had to cancel at the last minute . . but we still talked about him anyway!

The feeling among the Royals players is varied when it comes to their futures . . .

Kelly doesn't think he'll play football in WA again, preferring to finish his career in the VFL and then retire; Spencer is determined to stay on for another year under newly-appointed Norths coach Barry Cable; Alexander is enjoying this season at Fitzroy, with a new coach in Robert Walls and less responsibility now that he's not captain.

And Michalczyk, a member of East Perth's 1972 premiership side, but a long way past his football prime, thinks he'll be back in Perth one day if he can pull the right promotions with Mayne Nickless, where he is sales manager for Victoria.

Guest Columnist

Presented by McInerney Ford

THIS WEEK: ALAN EAST

Western Mail sports Editor, who was in Melbourne for last Sunday's big match.

SHEEDY ON THE BALL

George Michalczyk found himself the centre of attention in the Essendon rooms after the MCG game – especially when Bombers coach Kevin Sheedy spotted him.

A delighted Sheedy quickly grabbed Michalczyk and wanted to know what he was doing in Melbourne. Sheedy, whose far-and-wide recruiting and re-recruiting campaign has paid off this year, was even anxious to get George down to training on Monday night!

Sheedy's involvement with the East Perth camp goes back a couple of seasons when he took part in a special coaching clinic at Perth Oval-and he has a lot of time for the Royals players.

He quickly quizzed Michalczyk on the form of a number of East Perth – and WA players – to prove that a top coach never stops thinking about how he can improve his playing stocks.

It'll be a great trip

The Westside Football/Travel-Time International VFL grand final tour promises to be a ripper of a weekend . . .

Tour organiser George Michalczyk took a group of WA people to Melbourne on Sunday (including yours truly) for a quick look at the MCG scene and to check out some details of the VFL grand final arrangements.

With the co-operation of Ansett Airlines and Hilton Hotels, the party had a first-hand sample of some of the football action and hospitality that the Westside Football-Travel-Time tour will experience

There's no doubting that the MCG is one of the best sports venues in the world. There was only a moderate 64,149 people there for the experimental Sunday game, but the atmosphere was still electric. Imagine what it will be like on grand final day when more than 100,000 football-hungry fans will be there!

The grand final tourists will be staying at the St Kilda Road Travelodge — and there is plenty of social life planned and promised for the weekend. Incidently, the tour is fully booked.

BIG FELLAS

Got caught up in a 'big' drinking school late on Monday . . .

The group around the bar at the famous Cricket Club Hotel in Jolimont presented a formidable line-up of bygone talent . . .

Big Norm Brown, the former Fitzroy ruck star, weighed in around 19-stone; former East Perth and South Melbourne defender Jim Haines (now a healthy 18st); former Royals and North Melbourne defender Dick Michalczyk (nudging 18st) and topping them all off, publican and three-State hero Brian (Whale) Roberts, who goes over the 20st mark and still defends the reputation of Richmond with a menacing look if you question his loyalties.

George Michalczyk and I certainly felt like under-sized rovers in that pack!

Bryant is big value

Talking to Kevin Bryant last Sunday confirmed, once again, my long-held opinion that he is a much under-rated and very talented player.

He was back in the North Melbourne line-up after some frustrating injuries and was given the difficult job of checking some St Kilda sharp-shooters in a back pocket.

Despite the fact that it was only Bryant's third game in 1½ seasons, he handled the uncommon job in fine style. He beat three different opponents and it was only in a brief 10-minute spell that one of his rivals, Gorozidis, broke away to kick three goals.

Bryant was more than happy with his form and is confident of holding his place in senior ranks.

(Note: Kevin Bryant will feature in our Adidas Player Profile shortly.)

YOUR TEAM FOR THE EIGHTIES

McInerney Ford

239 Walter Road. Morley Telephone: 275 1222

DENNIS McINERNEY *Captain of the team*
GRAHAM FARMER *Fleet Manager*
PAUL ZAPPIA *New cars*
BARRY WAYNE *New cars*
REG FOSTER *Used car Sales Manager*
LES BARRADEEN *Used cars*
RUSSELL DONKIN *New cars*
LAURIE HARBY *Stock controller*

STEPHEN GREEN

adidas

A versatile hard worker

The name Green has a special place of pride at East Fremantle with Doug Green holding the honour of captaincy and fairest and best winner.

But a man with a similar surname -- Stephen Green -- also commands respect at Old Easts. He has proved himself to be one of the club's loyal servants on and off the field; always turning in serviceable games and being prepared to accept a variety of responsibility.

Green is small; but certainly not over-awed by some of his bigger rivals. He has played against stronger players like Basil Campbell or Brian Douge, he has tackled speedsters like Dean Turner and Alan Johnson and has been more-than-capable opposition for classy stars like Maurice Rioli and Peter Menaglio.

Most of those players are centre-men; and that's where Green has spent a lot of his football life.

However, as he tells football writer PETER AUSTIN in this interview, he has played in many other positions as well.

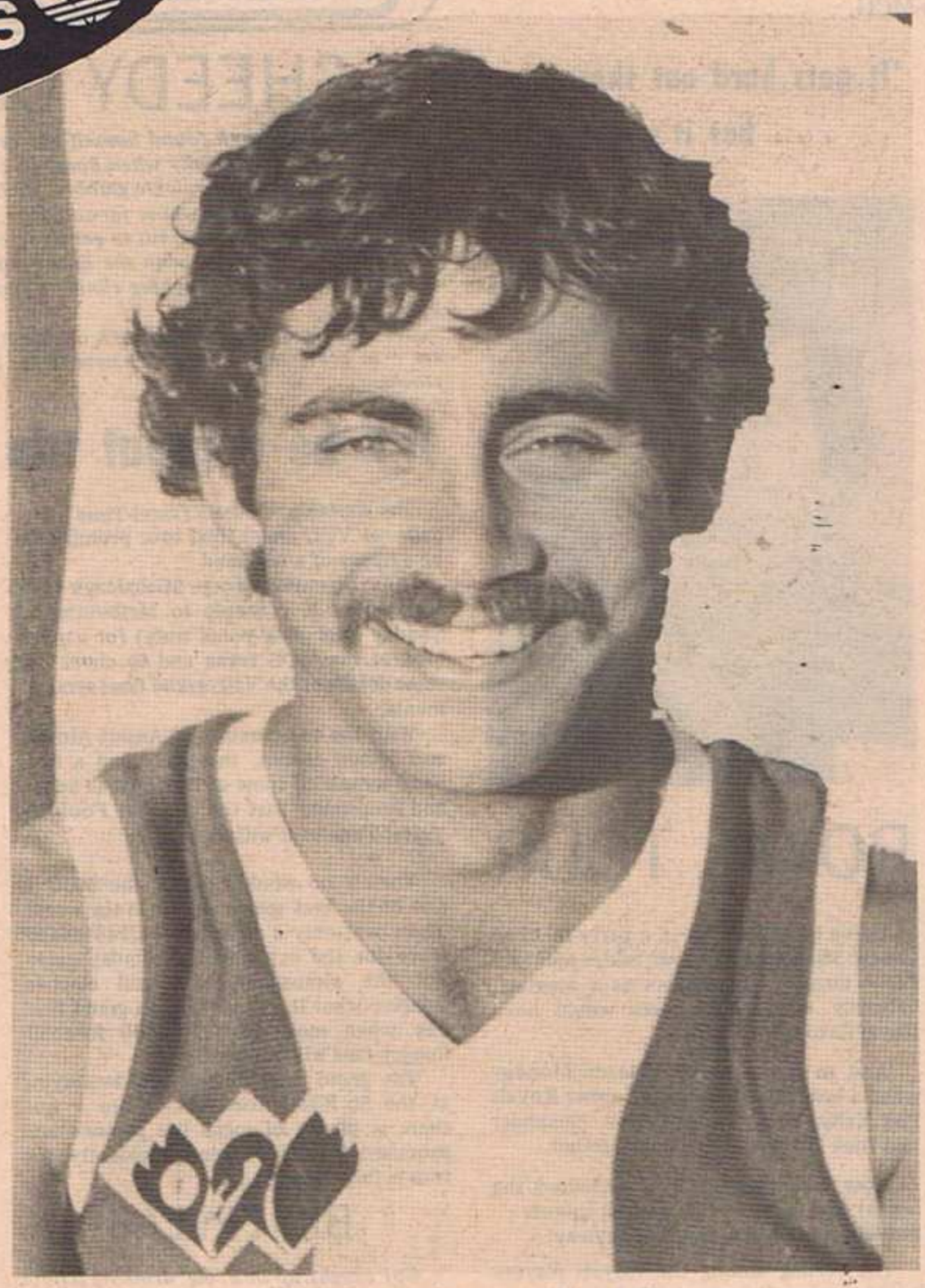

Stephen Green . . . back in action.

Q. When did you first get involved with football?

A. I played two years of rugby as a youngster before trying my hand at football. I played in the Brentwood juniors through most of the grades before I joined East Fremantle's under-19 side in 1974. We won the premiership that year and I was captain. The following year I played colts and reserves. I ended up playing about 60 or 70 reserves games before my league debut in 1976. I only played in two games during that year when John Todd was coach. In 1977 Alan Joyce took over and he placed me in the back pocket for a few seasons. When Brad Smith took over in 1979, he wanted me to play in the centre.

Q. Do you like playing in the centre and ruck roving?

A. Yes. I think I would know most of the positions on a ground because I have played in just about every position except ruck and full-forward since I joined Old Easts.

Q. Do you enjoy playing for East Fremantle?

A. Yes. It's a great club to play for and I don't think I could go anywhere else now.

Q. You have played under quite a few coaches. Can you compare any of them?

A. You can always compare them but it is difficult to say who is better and who is worse. Each of them has helped me with some skill in the game.

Q. Has Ken Smith generated a new attitude in the league side.

A. Yes. He's a very honest man and works extremely hard. He is always one step ahead of the players and knows what they are thinking. He reacts positively towards the players and although the results have not been on the board yet, they will come.

Q. Can you see East Fremantle finishing in the final four this season?

A. Yes I think so. We have won a few games so far and if we keep correcting our faults and trying a little harder, we will get there.

Q. Have you trained hard leading up to the start of the season?

A. Yes. We have been on many camps where we have done a lot of hard running and also used the balls.

Q. Do you do much homework before a match?

A. On a Saturday morning, I think a lot about the game. I am a self motivated person and try and work at convincing myself that I have to do the hard things in a game.

Q. In your mind, do you think there is such a thing as working out what you are going to do in a game?

A. Yes. If you concentrate on running for the hard ball, back-up, and chase hard, you usually get good results. You don't think about grabbing the ball on the half-back-flank and running with it or anything like that. I am a big follower of positive mental thinking.

Q. Who is one of the hardest opponents you have played on?

A. I would have to say Basil Campbell. Maurice Rioli is probably the best centre-man I have played on but Basil Campbell is the hardest.

Q. Which is the most accomplished side in the competition at the moment?

A. Sides are fluctuating greatly at the moment. Probably South Fremantle would have to be the best.

Q. Have you ever been approached by any VFL side?

A. No.

Q. Would you go if asked?

A. Probably not. I am married and own a house and enjoy it in WA.

Q. Do you enjoy teaching?

A. Yes. The hours are good and it fits in well with the football.

Q. Would you call yourself one of the veterans of the East Fremantle side?

A. When you look at some of the young guys playing in the East Fremantle side, you tend to think that. I'm probably a veteran player in the East Fremantle club not so much the league side.

Q. Is WA football going ahead or backwards?

A. That's a very difficult question to answer. Being a player I don't think much about it. If you compare it with the VFL, you would have to say we are going backwards. They are taking greater steps to improve the game. This year particularly. There has been a lot of administration problems and that isn't good for any sport.

adidas PLAYER PROFILE

Name: Stephen Green
Born: 3.6.57 Singapore
Height: 5' 8" (172cm)
Weight: 12st 4lb (78kg)
Lives at: Burrendah
Married: Yes
Wife's name: Julia
Children: No
Occupation: Physical education teacher
Football honours: Member of 1979 East Fremantle premiership side.
Came from: Brentwood
Favourite food: Garlic prawns or steak
Favourite drink: Stones and coke
Hobbies and relaxation: Golf and playing a guitar
Football likes: Winning and competing
Football dislikes: Unhappy members
Idols in football: Brian Peake
Hard things in football: Consistency
Ambitions: Play 150 games for East Fremantle
Nickname: There are several but probably "Club"
Guernsey No.: 13
Games played: 84

ATTENTION ALL CLUBS

FUND RAISING SUPPLIES

IS OUR BUSINESS

WE CAN HELP YOU WITH

VENDING MACHINES

BEER TICKETS
PUNCH BOARDS
BINGO SUPPLIES, ETC.

MAL ATWELL & ASSOC.
111 STIRLING ST., PERTH
TEL. 328 5377

6PM SPORTSWORLD STOP PRESS

Join us from 1.45 to 2.15 p.m. tomorrow for a hard-hitting fast action session with radio's top team of football experts.
Hear Ian Miller, Ken Inman, John O'Connell, Les Mumme, Joe Fanchi and Captain Tim Flynn live from all the grounds, backed up by football's facts and figures king, Peter Phillips. We'll bring you your last, up-to-the-minute bulletin on the Games of the Day. Don't miss it.

6PM Total Football

Radio 6IX critic Allan (Chubby) Stiles.

Chubby's Chatter

I was quite amazed by the comment made by West Perth back pocket player Ross Gibbs in the Adidas Player Profile in last week's Westside Football where he stated that he dislikes all training.

It has been noticeable that since his inclusion in the State of Origin game against Victoria, his form has slowly declined. It comes as a surprise when a player of his calibre and capabilities makes statements such as this.

We know that footballers today have longer seasons than in the past and have a mental strain on them at times. However, Gibbs has been around long enough now to know the problems that do arise. All I can say is that he would need to have a good long look at himself to realise that not only is he letting himself down, but more importantly, the West Perth side, who are fighting grimly to secure the fourth spot.

MCG STARS

Being lucky enough to go and watch the Collingwood-Essendon game last Sunday at the MCG, I was quite amazed when two players failed to feature in Essendon's best players. They were Terry Daniher, who played an exceptional game, a half-back-flank and then went to centre-half-forward in the second half and Steve Taubert, who I considered to be the most consistent player on the ground, even though he was not brilliant.

While on the subject of Taubert, it is apparent that Claremont have approached this player for next year. Even though he is big and strong and looks after most of the back work for Essendon, my thoughts are that he is not really the type of player suited to WA conditions.

RECRUITING TIPS

Although I am not a rumour monger, I have noticed some strong indications that Claremont have approached Stan Magro to play for them next year . . . and East Perth are also in the race.

Allan Stoneham, spare parts man of the Essendon side, is believed to be interested in coming to Perth next year and I feel that he would be quite suited to our conditions. He can play as a ruck-rover and maybe West Perth and Perth could have him on the short list – and it was noticeable that Ron Bewick, the West Perth committee man, just happened to be on the same plane as I was!

"PR" EXERCISE

Having an "in depth" talk after the match with Noel Carter (South Fremantle and WA captain) was Kevin Morris (former Richmond star now playing for Collingwood), one wonders whether Noel was doing a public relations exercise for the South Fremantle team! He denies this, of course, as Kevin is firmly entrenched in the hotel business and could not see himself leaving.

Looking over the Collingwood reserves list the name of Allan Edwards crops up. This player was cleared from Richmond to Collingwood, mainly because of attitude. But he certainly would be a sensation in WA if handled properly. Edwards played in Collingwood's finals team last year, mainly at centre-half-forward.

In the Derby last week I was quite impressed with Mark Motlop's game as a rover. He was not afraid to commit his body and placed himself in a good position about the packs and is very quick off the mark. I feel he is worth persevering with.

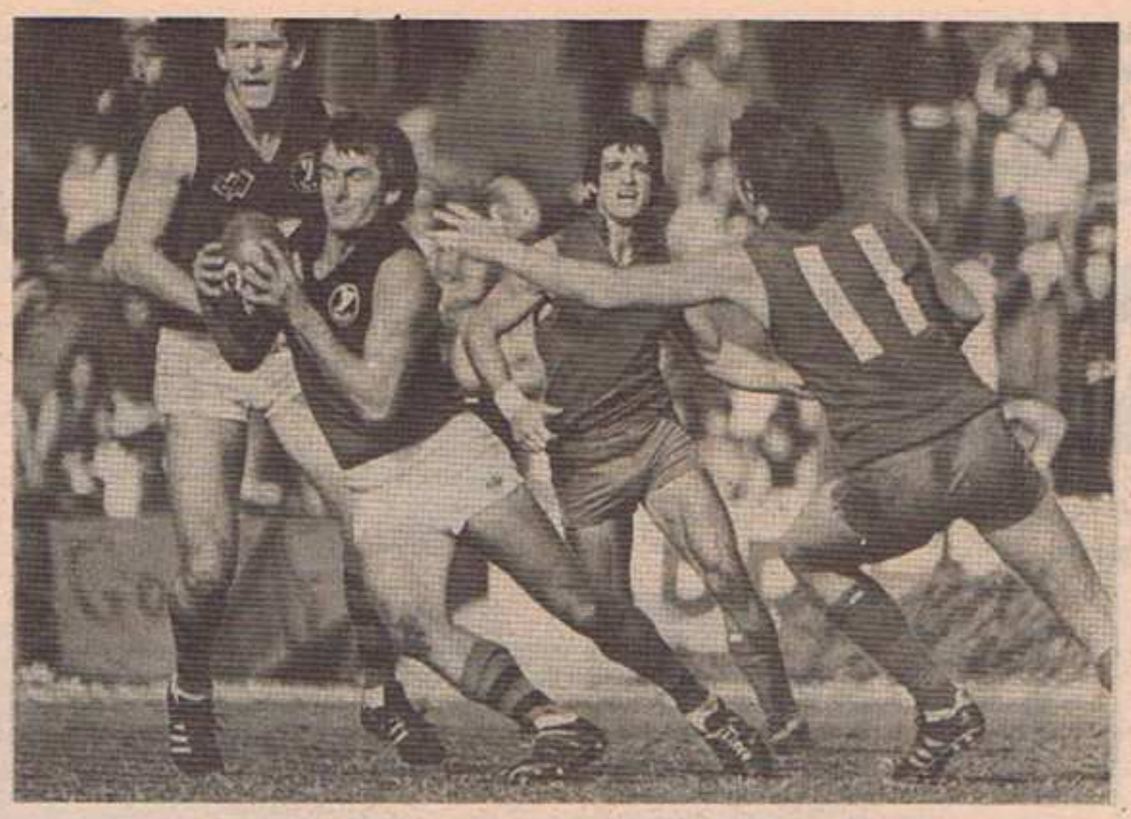

COME BACK . . . says West Perth's Ron Wilson as East Perth defender Steven Curtis weaves his way out of trouble.

MISCONDUCT AT LEEDERVILLE

This is the incident in which West Perth's Phillip Bradmore and East Perth's Michael Christian were reported last Saturday for "misconduct toward each other".

The charge was dismissed by tribunal chairman Bernie O'Sullivan who said he found it difficult to conclude that the incident was one that deserved a penalty for misconduct.

He said "If this incident could be construed as misconduct, how then are we to construe interference behind the play?

"Are we to construe every incident of interference as misconduct?"

Sports promotion

South Fremantle have engaged WA Sports Promotions Pty Ltd to act as their marketing agents. Harold Harper, South Fremantle's manager, has recently been in the Eastern States investigating marketing strategies of VFL clubs and also attended a seminar in Sydney. Joe Migro, who runs WA Sports Promotions, says that the whole spectrum of marketing and promotion of the club will be covered. Initially, they are working on a big auction and buffet dinner planned for September 14.

FOOTBALL FORUM

Great paper

I would like to congratulate your paper for presenting West Australian football fans with a weekly magazine about W.A. football, last week's games, this week's games, player interviews, player ratings, Sandover Medal guides and other news concerning football. I haven't missed an issue since I started collecting this year.

I'm a 14-year-old attending Belmont High and my Phys.Ed. teacher is Neil Taylor, of Subiaco, although I have supported East Perth, and still do, since I knew football. When Archie Duda was cleared to Subi I started to support them too. In Victoria I support Geelong and in S.A. I support Glenelg.

Your columns such as Over the Fence, Chubby's Chatter, What's Up, The Hood and Mother Brown I enjoy very much as they inform the reader what's happening in the football world. Also, I enjoy your Guest Columnist page, Colin Hopkins' preview and your player interviews. I would very much appreciate it if you did an interview with Wayne Otway (E.P.) or Neil Taylor of Subiaco.

Your Interstate Update, Where Are They Now? and Football Facts have become favourites and your introduction of the Toyota Ratings was one of the best things to happen in the sporting media. It shows the consistency and performance of all W.A. players.

All together, I think your paper has done a wonderful job for W.A. football and W.A. football fans.

— Robert Bacso, Belmont

Ed's Note: Wayne Otway was featured in a player profile in our September 5, 1980 issue.

Dishonest system

In the July 25 edition of the Football Budget it was reported tha Mr Vince Yovich "called on the VFL directors to consider delaying the introduction of the draft system."

Is this the best that the WAFL directors can do?

The S.A.N.F.L. directors refused to accept the disgracefully dishonest system which gives WA and SA football nothing that it didn't already have, and restricts clearance payments for our stars for a maximum of $40,000, while VFL clubs have cleared players to each other for up to $140,000 (that figure will go up next year).

One Victorian critic claimed that Leigh Mathews would be worth $300,000 on the open market and reserves player Gary Sidebottom was cleared to Geelong for $100,000 this year.

Yet Mr Yovich meekly calls on the VFL to "consider delaying the draft." Consider delaying! The draft agreement should be torn up for the con that it is. It is about time that WA football stood up for itself against the VFL instead of allowing them to walk all over us. — R. Heldon, Bicton.

JOHN K. WATTS 6 PR Radio personality and football commentator.

WATTS UP? with J.K.

Hi there folks,

Now is the time when we must say goodbye to all our friends at West Perth, Subiaco, East Fremantle and Perth.

It's been really nice having them along and we look forward to better things in 1982.

It's going to be the same final four as we had last year except that South Fremantle and Claremont have swapped places.

Swans will finish on top and East Perth will play Souths in the first semi final — and that's exactly what I predicted last January.

QUIET MALCOLM

Have you noticed how quiet Malcolm Brown has been lately?? For a start he has not been reported this year and even when Souths lose Brownie has been diplomatic.

Tomorrow's game could change all that.

East Perth and Souths is the game of the day and if East Perth happen to win, watch out for an explosion by the "bear". Either that or he will go home and kick the cat.

DRY ARGUMENT

Did you see the direct telecast of the Collingwood-Essendon game last Sunday on Channel 7?

There were 65,000 Victorian fans there, all locked up for three hours without a drink. I have always known that Victorians were football "freaks" but that is unbelievable.

Allen Aylett reckons there would have been 100,000 there if the weather had been fine. If they opened the bars it would have been the biggest football crowd in the history of the game.

That reminds me – I must ask Peter Bowler about our preliminary final which is on a Sunday this year. I never drink on Sundays – between drinks.

East Perth are back in the four to stay now.

All it needed was a bit of guidance.

You can say what you like about Grant Dorrington, but at least he listens.

In all the practice matches he played John Hayes at full forward and as soon as the real thing started he shifted him into the back line.

Grant took my advice last week and put "Irish" at full forward and they bolted in.

WANTED

Football coach — League club in Fremantle area, 1982 season. All applications considered. If your name is Brown, Jones, Thomas — anything but Smith.

See you folks.

7 INTERSTATE UPDATE

VFL happy with Sunday experiment

Victorian football followers gave the concept of Sunday football their overwhelming stamp of approval last weekend.

Despite morning rain and bitterly cold conditions, 64,149 fans turned out to watch Essendon defeat Collingwood at the M.C.G.

The game was one of two Sunday fixtures sanctioned by the Victorian Government to be staged this season. The other match will be played this Sunday between South Melbourne and league leaders, Carlton.

The introduction of Sunday football is currently being considered by the Victorian Government and the two match dates granted this season are mainly to test public response.

Initial government reaction was encouraging. The Victorian Minister for Youth, Sport and Recreation, Mr Brian Dixon, said after the match that the day appeared to be a success and hinted that it would come under close examination by the government.

VFL officials were also delighted with the match. The VFL president, Dr Allen Aylett, said the Sunday experiment had proved a huge success.

"There is no doubt that the Melbourne football public wants and enjoys Sunday football and I hope the State Government gives its full attention to what went on at the MCG on Sunday.

"It must now be clear that, instead of the Government going all-out to restrict us, they should be encouraging us to provide Sunday football."

Prior to the match a protest group of Collingwood supporters staged a protest against Sunday football.

Several cheer squad members dressed as monks and nuns held a mock religious service in the centre of the ground. They displayed a banner which read: "We're not here to see us win — not because it's Sunday."

Collingwood, who until Sunday's match were league leaders, are opposed to Sunday football. Their loss against Essendon and the one against South Melbourne in Sydney the previous Sunday will do little to change their attitude.

DON KICKS ON

Hawthorn veteran, Don Scott, gave notice last Saturday that he's not ready for the pension yet. Making a re-appearance in the Hawk's league line-up against Fitzroy he held sway in the ruck duels for most of the match. He had to give away plenty of height and weight as he battled against Fitzroy's Alexander and company. The 33 year-old Scott has to play only two more games to reach his 300th.

PARK MOVE

The subject of ground rationalisation has cropped up again with interest being shown in using VFL Park as a home base for one or even two clubs.

Both Fitzroy and Hawthorn have shown interest in moving their headquarters to the Park but neither have made any official approaches to the VFL.

With the likelihood of South Melbourne moving to Sydney and the possibility of several more Sunday fixtures next season, the way seems to be clear for at least one club to take up residence at VFL Park.

VFL Report

LIONS ROAR

Fitzroy's move into the VFL top five last weekend certainly brought instant joy to their supporters. As soon as the final siren sounded at Junction Oval the Lions theme song was blasted out over the public address system and most of their supporters burst into song. Prominent supporters in the rooms after the match included 'Cops Shop' stars Bill Stalker and Gil Tucker.

RUPERT VISITS

And on the subject of visitors, Melbourne welcomed their number one member last Saturday on one of his rare visits to the Demons camp. International publisher Rupert Murdoch listened with interest and assisted Ron Barassi answer press questions after the game.

MAGPIES SLIP

The current VFL premiership market has Carlton and Essendon on 3-1 equal favouritism. Collingwood's loss last Sunday has seen them drop half a point to 7-2, Geelong are 4-1 and Fitzroy, who jumped into the five last Saturday are 14-1.

FEATHERBY

FEATHERS BOOTS ON

Peter Featherby still leads the way as the greatest kickgetter in VFL football this season. The 26 kicks he had in his side's loss against Carlton last weekend took his tally for the season to 398. Rob Wiley is the fifth greatest kickgetter with 316 for the season.

BARTLETT SAGA

The war of words which developed when Kevin Bartlett slated umpires a fortnight ago died down last Saturday with barely a whimper. The previous week, Bartlett criticised umpires saying that he wasn't getting a fair go. To most observers surprise, umpires advisor Harry Beitzel agreed with the little Richmond veteran. So, last Saturday all eyes were on Bartlett to see how many free kicks he would receive. However, the umpires played it cool and simply ignored him. A number of times free kicks could have either been awarded to or against Bartlett but the umps simply called "play on" or opted for a bounce down. He completed the match, against Footscray, winning one free and giving two away.

Norwood's rise continues

Norwood thrashed South Adelaide by 87 points last Saturday in the latest chapter of their rise to the 1981 SNFL flag.

South, rocked by injuries, were no answer to the Red Legs, who continued to improve under the coaching of former Subiaco and Richmond star Neil Balme.

Norwood overcame a shocking first half to kick 21.14 (140) to 6.17 (53). Former Claremont and North Adelaide half- forward Brenton Hartfield booted seven straight goals after coming off the interchange bench and rover Bob Barton kicked another six goals.

The match proved a disaster for second place South, who lost wingman Ron Hateley with a badly broken arm. Wingman Garry Mousley required stitches to a head wound and half-forward Wayne Slattery had a hamstring injury.

Port Adelaide thrashed North Adelaide by 54 points at Prospect Oval. The loss ended any remote chance North had of making the finals.

SANFL Report

State full-forward Tim Evans kicked five goals as the Magpies scored 21.19 (145) to 13.13 (91).

Though the Magpies were hampered by injuries, the re-appearance of captain Brian Cunningham was encouraging.

Only two matches were played in South Australia last weekend, the remaining three games in round 18 will be played this weekend.

Big Nick broke

Former Carlton champion, John Nicholls, has declared himself bankrupt.

Nicholls, now coach of VFA club Coburg, and a football columnist for a Melbourne newspaper, rocketed to stardom when he joined Carlton in 1957. He went on to play 331 games in his 17-year league career. He coached the Blues to their 1972 premiership.

"Big Nick", as he is affectionately known, declared assets worth $200 when he filed for bankruptcy with liabilities of $16,092.

Marlboro GOALS!

$1000 Golden Boot Leader:

Warren Ralph

Luck's a fortune . . . and that was certainly the case when Swan Districts notched their first goal against Perth last Saturday. Ruckman Alan Sidebottom injured an ankle in an early passage of play and limped to the forward pocket. Full-forward Simon Beasley, seeing the problem, raced out to a half-forward flank to take a ruck knock, which saw the ball go to Swans' Graham Melrose, who chipped it into the goalsquare . . . to a waiting (on one leg) Sidebottom, who naturally goaled.

LONG-WINNER . . .

Diminutive East Perth rover Wayne Otway had the fans gasping for breath when he kicked his team's 11th goal against West Perth. Otway had been lurking around the middle of the ground when team-mate Chris Allen won the ball out of a pack and speared a pass to the rover. Otway turned goalwards, took a couple of steps and steadied . . . and then unloaded a long, spiralling kick that covered some 60 metres before going through for a goal that caught everyone by surprise.

NIFTY NEESHAM

Gerard Neesham, the hard-working Swan Districts utility man, is a great reader of the play . . . and that's how he notched his team's ninth goal last week. Neesham read the ball off the back of a pack on Swans' half-back line, had a bounce and then a hand-pass to a team-mate. He backed up to receive another handpass, followed up with a second bounce and then, to emphasise his heady play, steadied up before shooting accurately for goal.

HAYES SHOWS HOW

East Perth skipper, John Hayes booted seven goals last Saturday in a great performance at full-forward. Several of his goals were the result of clever football; however, his sixth major . . . kicked in the second quarter . . . was the type of goal that demoralises opposition sides. He received a rather difficult handpass from Wayne Otway while running downfield away from goal, cleverly eluding a tackle from John Duckworth, and another from Alan Watling he turned back toward goal, when in approximately the centre-half-forward position and shot truely for goal.

HARDIE'S HARDIES

South Fremantle's Brad Hardie scored four goals in last Saturday's derby. A couple of them were real class shots, one particularly, in the third quarter, which resulted from a mark he took a metre or so away from the behind post in the right forward pocket. He would not have been able to see the light of day between the tall timbers but managed to bring up full points by executing a classic screw shot.

MARLBORO TOP TEN

Warren Ralph (Claremont)	94.52
Simon Beasley (Swans)	90.39
Brad Hardie (Sth. Frem)	59.39
Steve Malaxos (Cl'mont)	50.17
Bruce Monteath (Sth. Frem)	48.41
Brett Farmer (Cl'mont)	47.23
Doug Simms (Perth)	44.34
Mike Richardson (Swans)	43.29
Brian Adamson (W. Perth)	43.14
Noel Carter (Sth. Frem)	43.25

VFL REPLAY 7 SUNDAY 10 am

GEELONG v FITZROY

PREVIEW

With Colin Hopkins

ANOTHER CHALLENGE FOR DORRINGTON

East Perth coach Grant Dorrington, one of the biggest success stories in WA football this year, gets the chance to write another chapter in that story when his side meets South Fremantle at Subiaco Oval this weekend.

The Royals took on a new dimension last Saturday when they applied physical pressure and broke the Cardinals back at Leederville Oval.

It gave them a handy break in the battle for fourth spot on the premiership table and a win against South would consolidate that position.

In the fight between the Royals and the Cardinals for fourth spot, any win against one of the top three sides should be regarded as a significant bonus.

East Perth appear to be putting their best football together at the right time of the year and have already beaten South this season.

Last Saturday was their third win in succession — not bad for a club that has struggled all year till the week before to win two in a row.

Coach Grant Dorrington's plan is to take one match at a time. He doesn't believe in any overall strategy because of the club's position on the table and the amount of young players with the side.

It's one step at a time as far as the Royals are concerned — but four wins on the trot would make it a giant leap forward.

The most significant aspect of their football is the gathering of strength on the ball. This comes with the successful transition of Dean Turner to ruck-roving and the emergence of John Ironmonger as one of the best knock ruckmen in the game.

There isn't a better gatherer of the ball under the pack than rover Wayne Otway and this trio comprise a formidable force.

This was an area where the Royals got into a lot of trouble earlier in the year. They simply didn't take the ball away often enough from centre bounces to win matches.

South look shakey followed successive losses to West Perth and Claremont but have halted any disastrous slide, by beating East Fremantle for the third time this season last week.

They have played some of their best football at Subiaco Oval in the last two years and may be good enough to beat the Royals this week.

This match could easily turn into a preview of the first semi-final and South would start favourites in that.

Claremont's trouble

Claremont will have the same trouble this week as Swans had last Saturday — gearing themselves up for a clash of absolutely no consequence.

The Tigers are putting some magnificent passages of football together and had far too much skill for Subiaco last Saturday.

However, there are a couple of players that wouldn't want to turn in repeat performances — and Warren Ralph is one of them.

Ralph, the State's leading full-forward, found it almost impossible to break away from Rod Brown last Saturday and had kicked only one goal up to the 10-minute mark of the final term.

But then he broke clear to pick up three goals for the remainder of the game to make a more respectable tally of four majors.

A similar sort of situation existed with forward pocket Steve Malaxos, who was beaten by Dwayne Lamb for 2½ quarters. But then Malaxos finally threw off his shackles to finish with eight goals — four of which came in the last quarter.

Perth are starting to become competitive and must continue to finish the season off in this style if there is to be any hope for them in 1982.

It is dispiriting for young players in a club to keep on getting beaten week after week. It knocks their confidence around and they never learn how to win matches.

There is a solid foundation of talent to build upon at Lathlain Park with players such as Lindsay Carter, Norm Tower and Len Gandini.

Subiaco can't relax

Subiaco coach Ken Armstrong will want to make certain that there is no drop-off of enthusiasm in the final five weeks to destroy the progress made so far this year.

They usually have a good game against Swan Districts, who will be just as keen to throw off the memories of a sluggish display last Saturday.

Subiaco broke down badly in the forward line last Saturday and this is the area where Armstrong will focus most attention on.

Cardinals chance

West Perth get the chance to get back level on points with East Perth by beating East Fremantle at East Fremantle Oval.

Old Easts have now lost their last 11 games and have to go back to May 9 to a day when they kicked a winning score — against Perth at East Fremantle Oval.

Old Easts beat the Cardinals in their first round encounter but in the second West Perth turned the tables and kicked a club record score of 37.17 against them at Leederville Oval.

A loss against Old Easts would be nothing short of a disaster for the Cardinals chances of making the final four.

Selections:

TIGERS — SWANS — BULLDOGS — CARDINALS

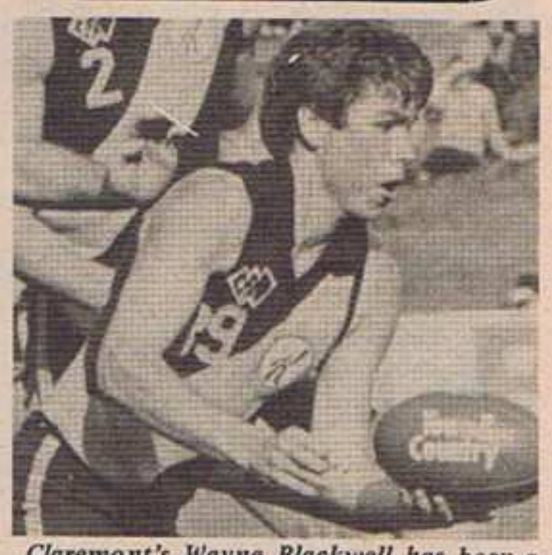

Claremont's Wayne Blackwell has been a welcome addition to the Tigers line-up after missing four mid-season games through injury.

GARY CARVOLTH and MAL BROWN PREVIEW SATURDAY'S GAMES ON THE 6.30 7 NEWS EVERY FRIDAY

FOOTBALL MARKET PLACE

JOE McKAY

SEE JOE McKAY, BRUCE MONTEATH OR KEITH SMITH
at
ARMSTRONG JONES PROPERTY GROUP
6 Kings Park Rd. W Perth 322 0141

BRUCE MONTEATH

The Armstrong Jones Property Group offers an investment consultancy service that is totally free of cost and obligation. It covers your present and potential financial position, taxation, cash flow and asset growth.

They can create an investment plan for you that will give you a good return and security.

NEIL RANDALL . . . .
Invites you to join him for a drink at the
Broken Hill Hotel
Albany Highway, Victoria Park

SEE KEVIN CORNELL

"For a premier deal on any new Ford, see me personally at . . .
BACKSHALL FORD A part of Fremantle."
197 Hampton Road South Fremantle. Phone 335 4411.

JOHN DUCKWORTH . . .
. . . is now mine host at the
GREENWOOD FORREST HOTEL
Call in and talk football with John at any time.
Cnr. Coolibah Drive & Warwick Road, Greenwood

MAL ATWELL & ASSOC.
111 Stirling St., Perth 328 5377
Ample Parking at Rear

BOOTS
CAR SEAT COVERS
RUGS
COWHIDES
GIFT LINES

Diners & Bankcard Welcome

PRINTED T-SHIRTS
Top quality T-Shirts printed with your emblem or design from as little as $3.40 childrens -- $3.80 adults sizes.
J.Y. SIGNS
TELEPHONE: 447 3774 — 23 BELHUS DRIVE, TRIGG, 6020.
WE ALSO SUPPLY PLACE RIBBONS, BANNERS, PRINTED WINDCHEATERS.

GEORGE MICHALCZYK . . .
For all your travel requirements
TRAVEL-TIME INTERNATIONAL PTY. LTD

105 William St., Perth
Phone 321 2201

IAN, BOB or PETER MILLER . . .
The Football Specialists
MILLERS *Sports*
• SPORTS CLOTHING
• SPORTS FOOTWEAR • SPORTS EQUIPMENT
313 Albany H'Way, Victoria Park
Phone: 361 1422
Garden City, Booragoon
Phone: 364 7640

6PR FOOTBALL WORLD

Chairman Brien Thirley introduces panel members –
- Mal Brown
- John Todd
- John K. Watts
- Graham Campbell
- Bob Cribb
- John Gerovich

Proudly sponsored by–
- SWAN HOTELS
- TOYOTA
- KLEENHEAT GAS
- WINDSCREENS O'BRIEN
- BUCCANEER POOLS

★★★★★★★★ Today: Osborne Park Next Week: Kwinana Hotel

EILEEN BROWN, mother of football's Mr Controversy, Malcolm Brown, is Australia's first female football columnist.

MOTHER BROWN

I must admit that I am very worried about the future of football in WA.

When you get a derby and only 6500 people turn up to see it in good winter conditions, something is wrong.

Saturday's game at Fremantle Oval was devoid of any atmosphere and you couldn't buy an argument.

I can remember in the past, the wonderful atmosphere that surrounded these games — irrespective of where either side was on the premiership ladder.

But I have been to country football matches that had more feeling than Saturday's game.

It's hard to put your finger on where the answer is, but it seems to me that the task is only to get harder.

At the weekend there was a report in the Press about further agitation to remove cigarette companies out of the sponsorship of sport.

I wonder where the money is going to come to replace them — certainly not from the Government.

At least East Perth did the right thing on Saturday and turned the fight into the final four into a very interesting affair.

West Perth aren't out of it by any means, particularly in view of this weekend's fixtures.

★ ★ ★

COUNTRY CHAMPIONSHIPS

The country football championships are one of the highlights of the year for people from that area.

Over the years this championship has really developed and the financial support from Wesfarmers has played a big part in its success.

It has helped ease the costs for all teams competing in Perth, which was one of the main drawbacks when the series first started.

From my observations the championship has gone from success to success and the South West League along with it.

The South West won the A-grade section for the fourth successive year while Mortlock (my old team) took out the B-grade pennant.

The only pity was that the Collingwood-Essendon game was telecast live on Sunday and this would have stopped many genuine football supporters from going to Subiaco Oval to watch the final.

It was a pity and something that was completely out of the control of the organisers.

From my close association with the country, I know how the people involved enjoy the carnival and I hope it continues for many years to come.

★ ★ ★

OLD EAST TRIERS

Two players that stood out for East Fremantle on Saturday were Kim Hetherington and Jeff Cassidy.

Hetherington is a supporter's dream — he just never stops trying, regardless of the score on the board on how he personally is going.

I am sure that with an attitude like this he will go a long way in football.

Cassidy has obviously got a lot of class on his side and it's a pity he has been sidelined for so long with injuries this year.

Fresh and fit next season, he should play an important role in his side's hoped-for recovery.

Ramshaw has a strong interest

WHERE ARE THEY NOW?

A weekly series tracing the whereabouts of some of West Australia's past "Football Greats" presented by . . . .

Medibank Private

It's fair to suggest that Graham Ramshaw was one of Perth's more controversial players in his younger days . . . but he went on to be one of the club's most outstanding footballers.

Ramshaw was a key member of Perth's hat-tricks of premierships in the mid-60s and was one of those talented players who was equally at home in defence or attack.

A product of the Manning Junior Football Club, Ramshaw first came under notice of Perth talent scouts in 1959 when he was in the State schoolboys side competing in Brisbane — and won the medal for the fairest and best player despite missing one game.

His early football had its tempestuous moments — and though he is still involved in the game nowadays, watching his three sons progress through junior ranks, he often regrets his somewhat premature retirement. Ramshaw was 29 when he retired after 176 games.

"I guess I would have liked to reach 200 games," says Ramshaw today. "But I had a disagreement early in the 1974 season with coach Ken Armstrong, just after he took over. I was injured in the pre-season games and John Quartermaine took over at full-back. I couldn't get back into the side and I wasn't content to play reserves."

That didn't signify the end of Ramshaw's career — in fact, it led to his second interstate move, this time to Central District, in South Australia, where he played two league games (under former East Fremantle player Tony Casserly). But injury slowed him down again and he played out the rest of the year at Port Pirie.

An interstate move also highlighted the early part of Ramshaw's career.

He had graduated quickly from junior ranks to be an immediate success in league ranks at the age of 16. But he was playing under Ern Henfry, one of football's sternest taskmasters and though he showed plenty of promise at the end of 1962, he found 1963 a bit harder.

Not so easy

"I thought at the time that this league football was okay," says Ramshaw as he reflects on that early introduction to senior ranks.

"But I didn't find it so easy in 1963 so together with a mate, Ross King — who had played a few league games — I jumped on a train and went to Melbourne.

"We didn't really go for football, just to have a holiday and a bit of a look around. We were pretty young and confident at the time, but we couldn't find work. We ended up pulling our footy boots out and heading to Fitzroy to make some money."

Ramshaw stood out for half the season before winning a clearance — a controversial dispute at the tender age of 19! He returned to Perth in 1965, sensing that things were going to explode at Fitzroy — which they did — and resumed his league career in a more mature and determined mood.

Mal Atwell took up the reins in 1966 and Ramshaw, who had shown a liking for playing at centre-half-forward, was soon switched to defence where he went on to make a name as a strong, long-kicking full-back, inconspicuous in style but highly effective.

That was the start of a golden era for the Demons and Ramshaw has some pleasant memories of those teams.

"They were very good, consistent sides," he says. "You could rely on everyone to do things. Players like Bob Page, Graham Edwards and Bob Shields were particularly reliable in defence."

Ramshaw had also started his career the same year as another WA champion — blond rover Barry Cable and in those premiership years it was the dynamic Cable who steered Perth to success.

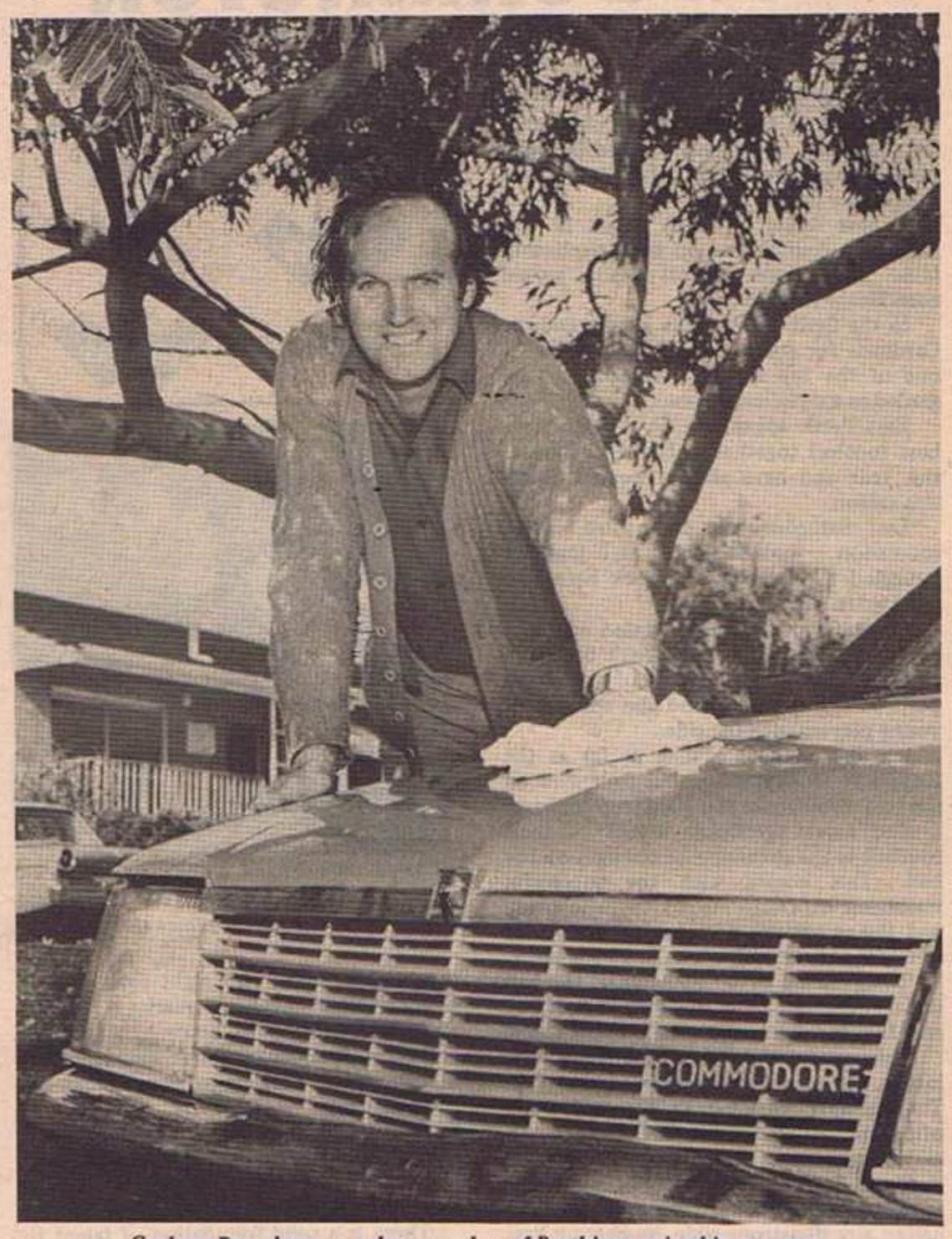

Graham Ramshaw . . . a key member of Perth's premiership successes.

"He was certainly a great player, probably the best I've played with," says Ramshaw. "But there were other good players in those years — Neville Beard, at centre-half-back, Pat Dalton in the centre and Ken Armstrong was playing well then too."

Ramshaw's football life has continued well into the 70's and 80's despite his departure from Perth.

Apart from a season with WAFA side South Perth, Ramshaw has been involved as a coach at Wanneroo, winning premierships with the reserves side and working alongside his former Perth team-mate and senior coach at Wanneroo, Greg Brehaut.

His interest in junior football is considerable also.

The three Ramshaw sons — Darrin (16), Troy (14) and Dean (9) all show potential as members of the North Beach Junior Football Club. Darrin, in particular, has won several fairest and best awards in his progress through the age groups.

"They all look as though they should be able to get a kick or two later on," says Ramshaw, who has now settled in the North Beach area, where he has recently been running a newspaper delivery round.

"We are in the Claremont area, but under the father-and-son rule they can play with Perth," he says. "I'll leave that decision to them when the time comes."

Medibank Private

IT'S LIKE KICKING WITH THE WIND

You've planned your economic future! Your income is tightly budgeted! You can't afford to gamble with your health. Medibank Private, W.A.'s most progressive health insurance fund, puts the odds in your favour with appropriate plans for families and singles and more branches to serve you effectively. A plan to suit you could include medical, hospital, dental, optical and all extras. Medibank Private. It's good to know it's there.

Enquiries to: 5 Mill Street, Perth. Telephone 322 1144.

Medibank Private is a registered medical and hospital benefit fund.

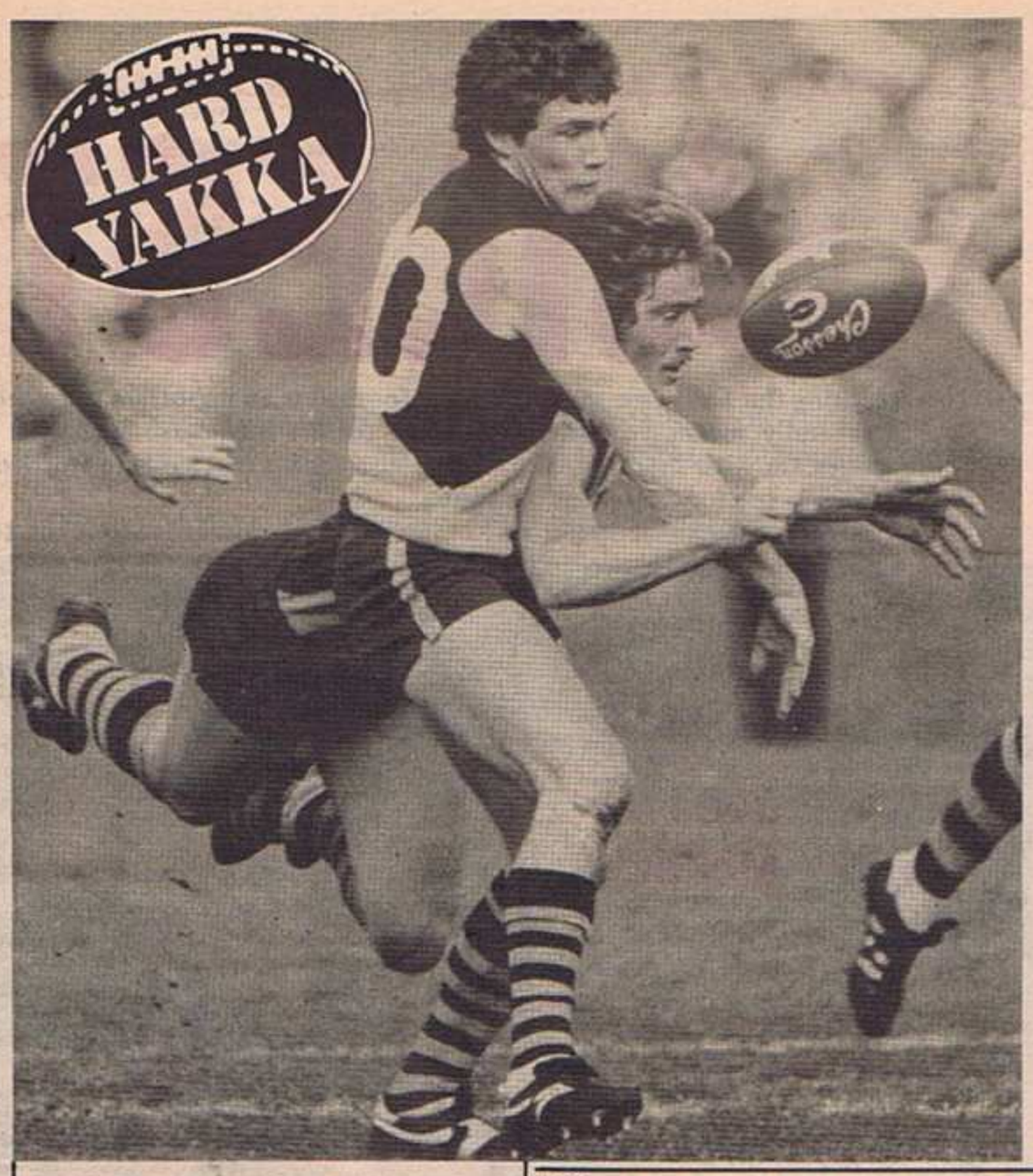

Subiaco were under pressure against Claremont last week . . . as this picture shows. Subiaco's David Miers is under the hammer as Claremont's Mark Watson has him cornered.

However, there is some consolation for Miers . . . he wins our weekly Hard Yakka Award and will soon receive a pair of Yakka jeans or trousers.

THE HOOD

WA's most feared columnist fires some more of his barbed arrows.

Percy Johnson has joined thousands of my regular readers who are trying to unmask me. When I woke from a beautiful sleep last Saturday morning, I subconsciously turned on my bedside radio to 6IX's World of Football to hear Percy's sweet melodious voice . . . that in itself is an instant cure for any hangover. At first, I thought I was having a nightmare, as it seemed Percy was saying unfriendly things about me. But then I realised that he was really concerned about that awful black mask I have to wear. Fancy that . . . Percy, the man that is single-handedly carrying the woes of WA football on his own shoulders, having time to be concerned about the stupid old mask covering my pretty face. Well, Percy thanks for your thoughtfulness; but my editor insists that I keep it on. Last time I removed it down at Claremont Oval, I was rushed by a bevy of beautiful maidens and lost all concentration on my important job.

LOYAL DEMONS

You can't knock the loyal Perth supporters! Sitting in the grandstand at Lathlain Park last week, one could have been forgiven if you thought the people around you were barracking for the top team in a crucial finals match; not a side struggling at the bottom of the table. The vocal supporters took no nonsense from the umpires, the opposition players or any game supporters of Swans who were within earshot. They became very upset at decisions that went their way and certainly haven't lost any faith in their young band of players.

A NEW COACH?

Just exactly what did Darryl Sutton have to say to his Swan Districts coach, John Todd, at three-quarter time at Lathlain Park last week? It seems as though Sutton was having more to say than Todd, with lots of arm-waving . . . and even some annoyed looks when it was all over! But apparently it was nothing compared to what Todd had to say to all the players at half-time after they had put in a shocker of a second quarter.

NO RUMOURS

Now, I know that Gary (Rumours) Carvolth is a fellow-columnist in this elite newspaper . . . but that doesn't protect him. I'm getting tired of him coming out with his 'predictions' every Saturday on who will umpire what league matches. Surely, anyone who listens to the show (and there are a few people) must, by now, realise that Carvolth has a 'leak' source on the umpires board, or somewhere pretty close and he's not predicting, simply announcing.

. . . MORE TROUBLE TOO

Sorry Gary, but I've also heard another story concerning one of your rumours. My spy in Melbourne tells me that Peter Spencer refused to speak to the World of Football panel if you were on the show. Apparently one of your recent 'rumours' about Spencer's future didn't go down too well.

OOPS . . . MISSED

Ansett girl Irene Nixon must have wondered what she did wrong at the MCG last Sunday. She was barracking for Essendon, but nowhere near as loud as the one-eyed Collingwood supporter behind her. Then, after the Bombers got up to down the Magpies in the final quarter, she was all smiles . . . until a roving seagull dropped a little message all over her! Seems as though the bird was dive-bombing the annoying Magpie, but just missing its target!

ON THE JOB

East Perth director Jim Haines gets full marks for his devotion to duty even when he's having a break from his busy Perth routine. Despite a very late night in Melbourne last Sunday (football, followed by dinner and then some not-too-palatable cricket) he was up at 6.30am for an early rendezvous with a prospective Royals recruit for 1982.

For obvious reasons, The Hood will remain anonymous. His comments do not necessarily reflect the opinions of Westside Football.

FROM A COACH'S POINT OF VIEW

Colin Hopkins talks to West Perth coach GRAHAM CAMPBELL.

Cardinals have problems in two areas

West Perth coach Graham Campbell wants to see a lift in two main departments this week against East Fremantle.

He believes his wings need an overhauling and some bite must be added to the ruck-roving department.

"We have lacked flair and efficiency all year on the wings and it has been a constant headache," he said.

The ruck-roving problem has been accentuated by injuries to David Palm, Chris Stasinowsky and Geoff Hendriks.

Last week Campbell used Les Fong as a ruck-rover for a short while with Corry Bewick and Dean Campbell sharing the roving.

He admits that it didn't really work and plans another experiment on Saturday.

That is the use of David Vogels as a ruck-rover after an encouraging final quarter in the role in the match against East Perth.

"David came on, got six kicks, two handballs and scored two goals," said Campbell.

ANOTHER TRY

"Some people might say that the game was all over and that he was fresh. But there was enough there to give him another try in view of our problems in the area."

Campbell hopes that the use of Dan Foley at full-forward will give the side added marking power in the goal square.

"It's a pity that Dan has had such an interrupted year because he has great potential and finished 1980 on such a high note," said Campbell.

"He needs a full game under his belt and the best place to do that on Saturday is at full-forward."

Campbell believes that his ruck-rovers have lacked run-on ability and imagination. They have been getting trapped between lines of play and aren't going to where the ball is headed.

"We are looking forward to a tough encounter against East Fremantle," he said.

"We kicked a record score against them in the second round and this will make them very keen to reverse the situation."

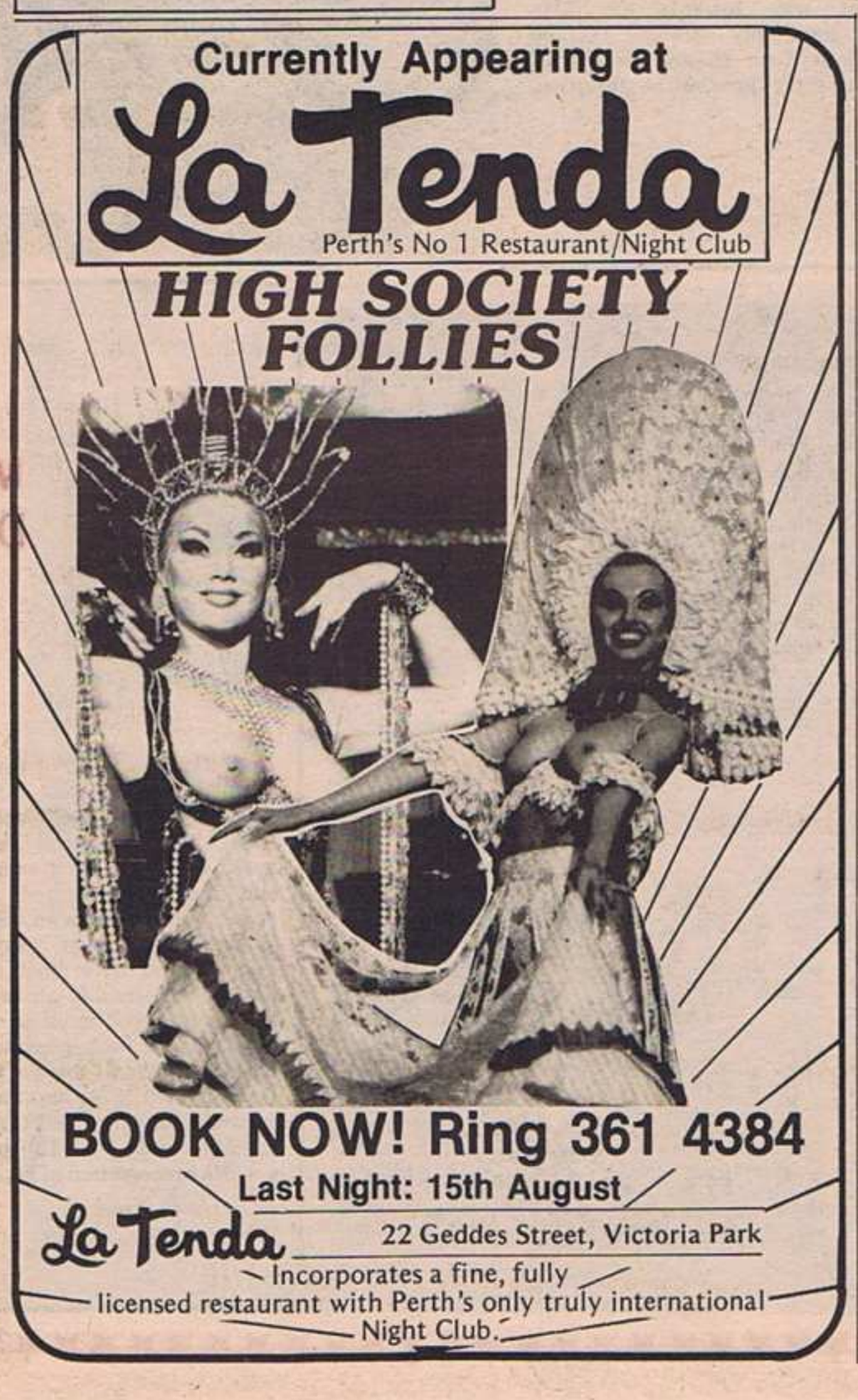

SWAN GOLD SPOTLIGHT

MILESTO

Reaching the 150-game mark in league football is an important milestone.

It generally means you become eligible for life membership of your club (i the games are with that one club) and it also means that you are entitled to rec a life pass to the football from the WAFL.

It is also a personal milestone; indicating that your advancement to the

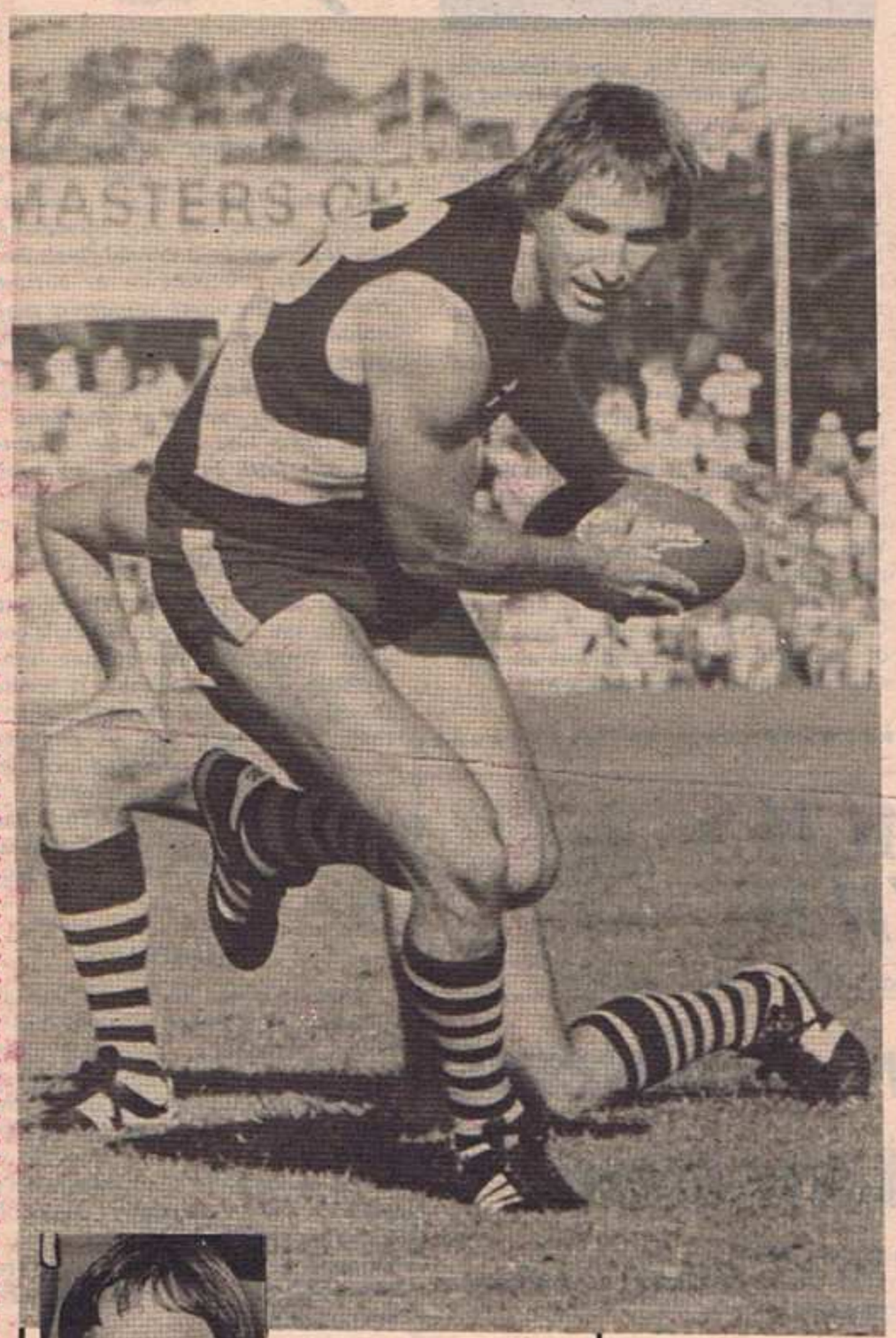

Joe McKay

Talk about serious injuries and you talk about Joe McKay, one of the game's most talented big-men — but apparently, also one of the game's most injury-prone players. In a long career that started in 1974 when he graduated from the local Palmyra juniors, McKay has had injuries that read like a casualty battle station, ranging from a fractured skull, to broken ribs and a stress fracture of the leg — apart from normal thigh muscles and cartilage injuries. But the investment consultant who celebrates his 26th birthday on Monday, has never given in and as he worked his way towards the 150-game mark he simply shrugged off the injuries and kept on chasing his aim of being fit for every possible league game.

Robbie Melville

Comebacks are part and parcel of football . . . and Robbie Melville knows the joys and sorrows of football's high and low moments. The 27-year-old physical education teacher-turned leasing consultant has thought about dropping out of football more than once before today. After being the State's top centre-half-back in 1974, he found himself struggling in the reserves just a few seasons back. But Melville has fought hard to overcome injury and loss of form and is looming as a key player for the Tigers this year, He made his debut in 1971, graduating from the local Claremont juniors and he now seems set to add many more games to his tally after making the 150-games mark last week.

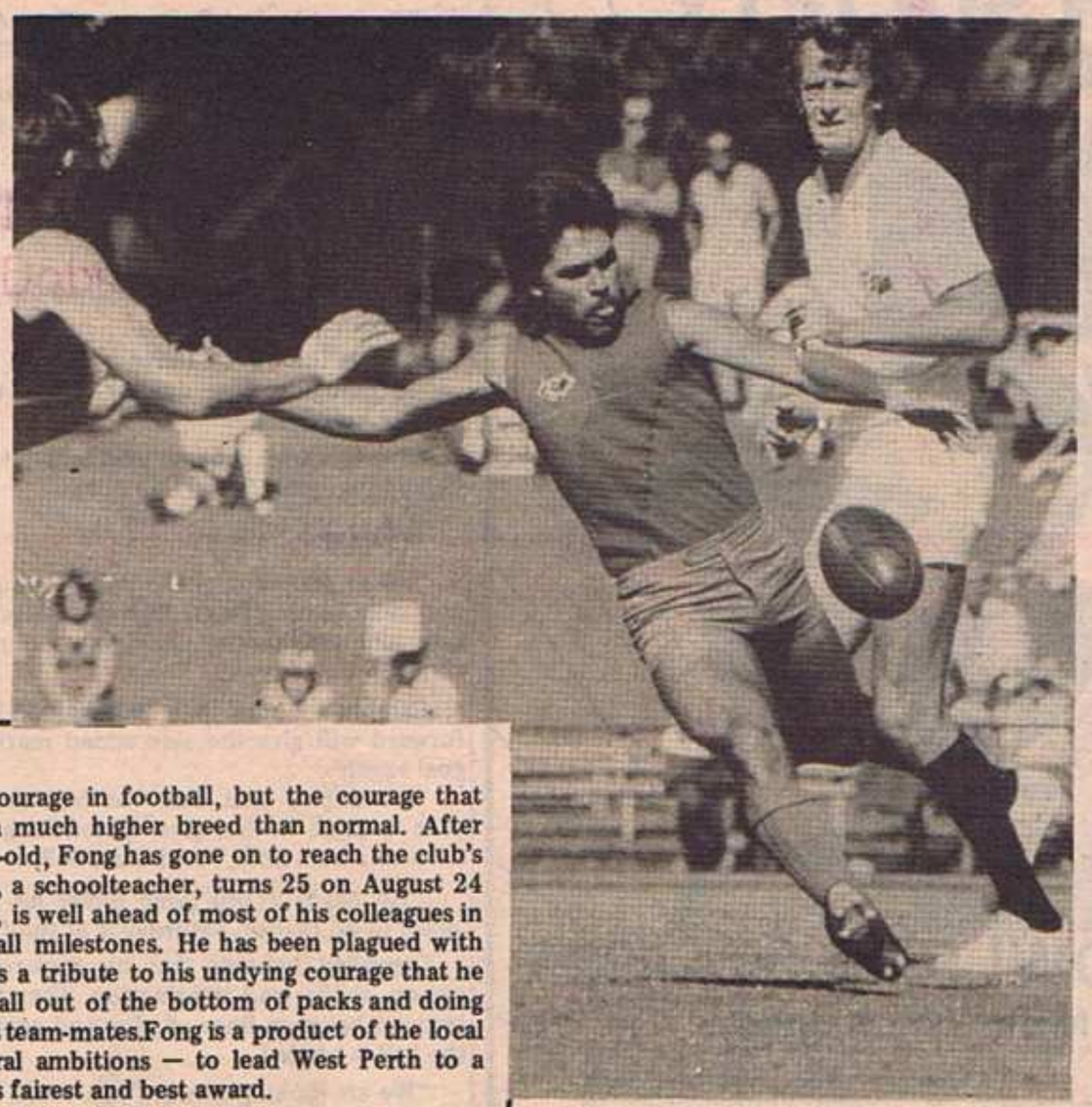

Les Fong

Many people talk about courage in football, but the courage that Les Fong exemplifies is of a much higher breed than normal. After making his debut as a 16-year-old, Fong has gone on to reach the club's top position — captain. Fong, a schoolteacher, turns 25 on August 24 and because of his early start, is well ahead of most of his colleagues in the march towards his football milestones. He has been plagued with injury in recent years and it is a tribute to his undying courage that he keeps on winning that hard ball out of the bottom of packs and doing plenty of creative work for his team-mates.Fong is a product of the local Nollamara club and has several ambitions — to lead West Perth to a premiership and win the club's fairest and best award.

Mal Dobs

It was back in 1974 that the were trying to make a name Fremantle — Mark as a wingman as a defender. Ironically, it was made the grade (as a wingman and has now notched the 1 target. It hasn't been an easy achi as Dobson has spent many game reserves, but since that debut reserve and coming on as a win he has proved himself to be on most reliable back pocket player business when fit and in form. Dobson works as an investme sultant with Town and Country Society and his 150-game a worthy recognition of his determ

ONE MEN

all
ive

00-

game mark was no lucky opportunity. Often those 50 games after the century mark are very hard to achieve . . . and it also means that you now turn your sights towards the 200-game figure.

This week we acknowledge the 150-game achievers for the 1981 season . . .

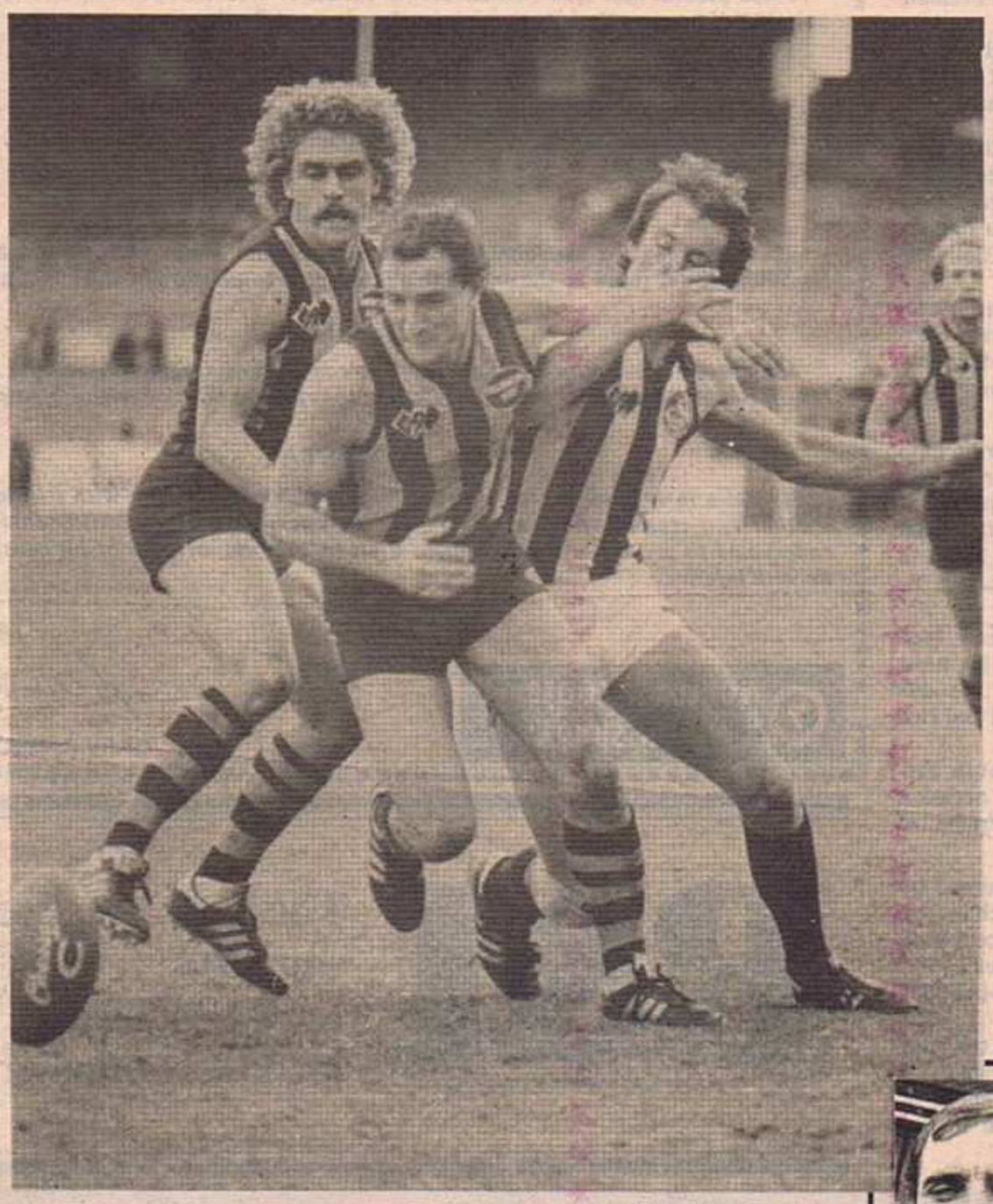

Stephen Michael

Few players can boast the football record of Stephen Michael, the high-leaping South Fremantle ruckman and our most recent Channel 7-Sandover Medal winner. Michael a 25-year-old truck driver, made his debut back in the 1975 season, playing in the reserves for the opening game of the season, but quickly winning promotion to the senior side to confirm that his high ranking in Kojonup was correct. He has not missed one game since then through injury or loss of form. Michael's State career is also a meritorious one; playing a ruck-roving role or a high-leaping ruckman to perfection. His courage and perseverance is a hallmark of his character, particularly with the Bulldog chips are down.

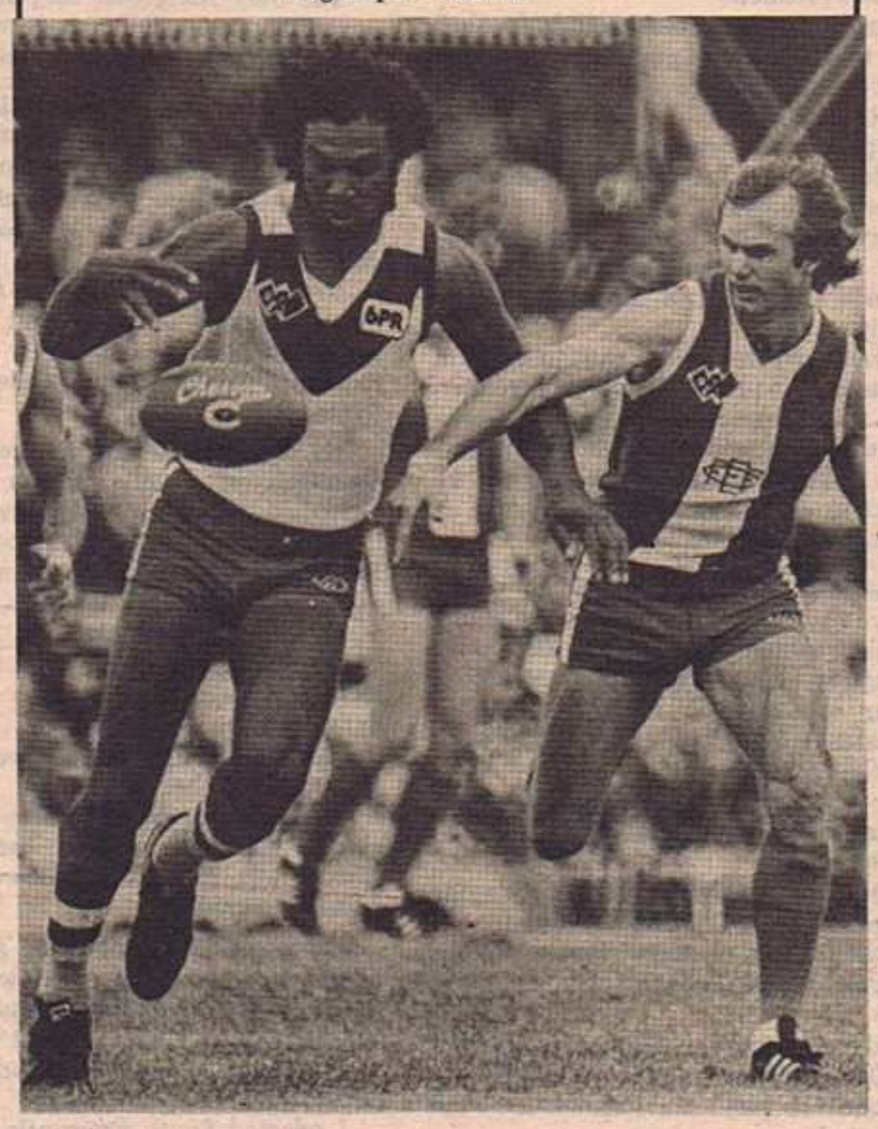

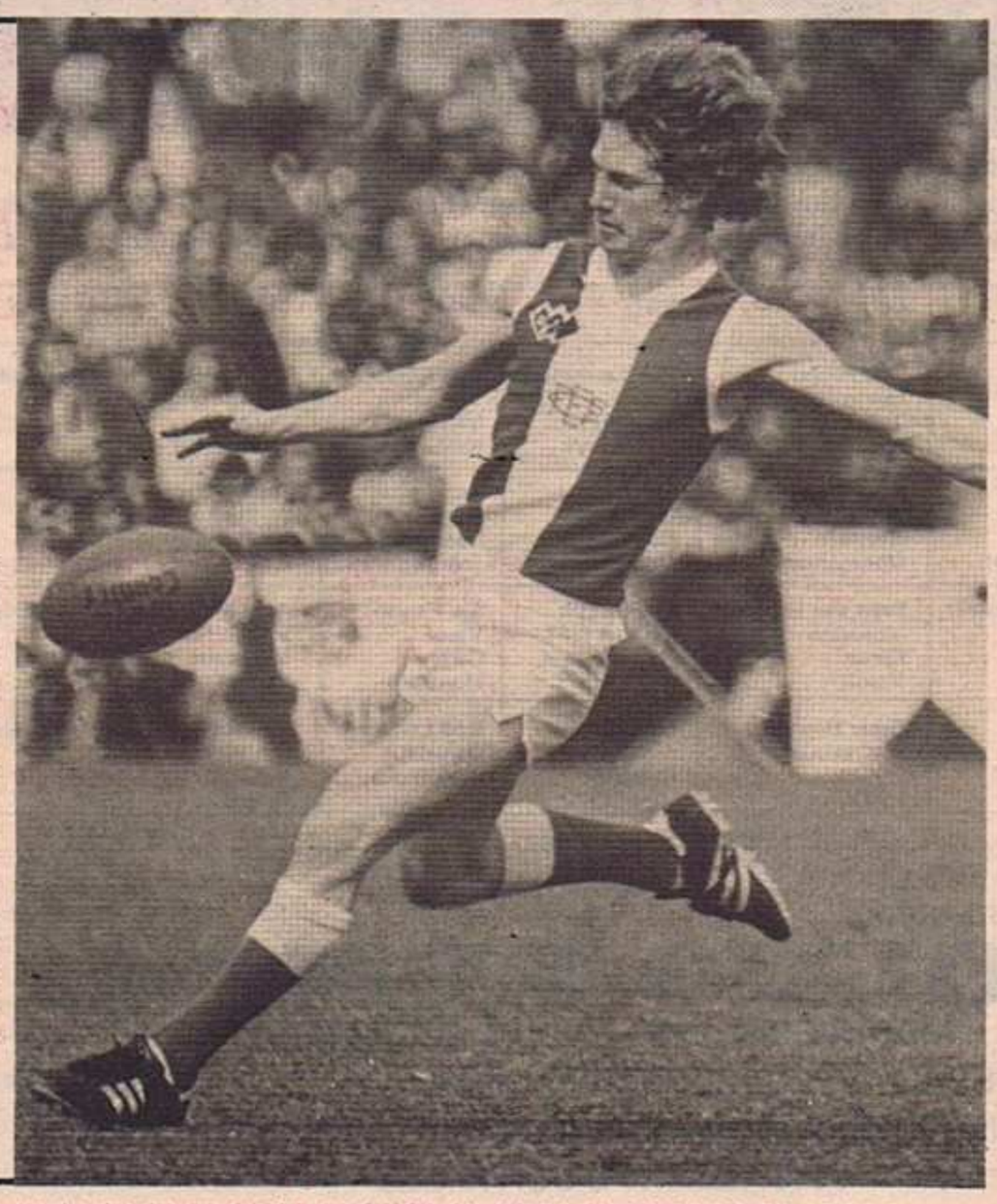

on

obsons
t East
nd Mal
al who
itially)
)-game
ement
in the
as a
nan —
of the
in the
ow 30,
con-
uilding
ark is
ation.

Bill Valli

There were some football fans who belived that Bill Valli would never make the 150-game mark in Western Australia. He graduated from the local Cardinals junior team into West Perth's senior ranks in 1969 and went on to be one of their hardest-working players in a decade, winning the fairest and best three times and earning State selection on numerous occasions. After 147 league games he decided to tackle the VFL scene — for the second time, having failed to win a clearance at his first attempt in the early 70's. He didn't set the VFL on fire; struggling to win permanent recognition because of a series of crippling injuries. So he returned home and at the age of 31, sought a new challenge with a new club — Subiaco; and within three games of the opening of the season the real estate consultant had reached that elusive milestone.

SWAN GOLD

All the flavour.
All the satisfaction.
Less calories.
Less alcohol.

BENNETT'S BURST

With leading newspaper football critic ROBERT BENNETT.

Beware of Malcolm

Don't write off Malcolm Brown in this year's premiership battle.

I specify Brown rather than South Fremantle as I believe that opposing teams will have to contend with him as much as last year's premiers.

There is a growing sentiment in football circles that this year's grand final is a foregone conclusion . . . a Claremont-Swan Districts clash.

On paper and form everything points to a battle between the two least successful premiership clubs in this State.

Many would like to see such a clash, merely because it would ensure that one of them will add a flag to their meagre premiership stocks.

It must give football a shot in the arm for a team to win only its second premiership in 41 years, or for a team to win only its fourth ever and first in 18 seasons.

But football sentiment should not be allowed to cloud the possible outcome of this year's premiership battle.

Despite their indifferent form in recent weeks, South Fremantle are still strong premiership contenders. Unlike the clubs fighting for a spot in the four, South have nothing to strive for in their remaining five matches. They know they will be playing in the first semi final.

For that reason the application one expects when the chips are down may not really be there.

Claremont and Swan Districts are vying for the Town and Country $10,000 for the side that finishes on top at the end of the qualifying round and also the Marlboro Cup.

And, of course, there is a further $20,000 Marlboro bonus at stake for Claremont if they can finish this round undefeated.

East Perth and the other two contenders for fourth spot — West Perth and Subiaco — are currently playing for their football lives.

Which brings me back to South Fremantle.

The only thing that they need aim for now is to have a full complement of players by the time they play in the finals.

Brown is not over-optimistic that they will all be ready by the first semi-final, but he is aware just how important it is to get some of those players back in harness again . . . particularly Maurice Rioli and Joe McKay.

It would not surprrise me if he nurses his team along over the next five weeks. By that I mean he is unlikely to take any risk with players who are tender or striving to shake off an injury.

He did not take any chances with Basil Campbell or Benny Vigona last week. Campbell could probably have played if it has been absolutely imperative that South win, while Vigona was not asked to do a great deal for the side, though he made a solid contribution.

Brown, in my opinion, is a master tactician and psychologist. He is at his most dangerous on Subiaco Oval . . . as was indicated in last year's final round and two interstate matches this season.

I've covered the past three South Fremantle matches and on each occasion Brown was in a very relaxed frame of mind afterwards.

Obviously he is not being governed by his emotions at the moment, which indicates to me that he has taken a philosophical approach to the team in recent weeks.

But that is sure to change once the business stage of the season starts.

I selected South Fremantle at the start of the season to win the premiership and while I think they have a big job ahead of them, I think it would be foolish to disgard them on recent performances.

GARY'S GOSSIP

This week's column will mainly consist of predictions and football facts — definitely no rumours for example, I believe that Simon Beasley will play with Footscray next season. Take it from me, Simon has a great employment opportunity in Melbourne and Swans will clear him.

Talking about Swans (I'm sorry Toddy) if Mike Smith can overcome his knee injury in the next few weeks he will be chased by the Carlton Club. "The Blues" talent scouts are watching Michael with a great deal of interest.

RON TO RETURN

I also predict that Ron Alexander will return to WA next year. However, don't be surprised if he gives East Perth a miss and ends up at Perth.

LEO OR LION

That man about the media – who knows as much about the players? – Arthur Marshall – celebrated his birthday on Wednesday. Many happy returns old mate, there's no doubt about it, you are a real Leo or should I say "Lion".

KEN TO QUIT

That very popular man-about-football and assistant coach at "Demonland", Ken McAullay could retire at the end of this season due to pressure of work commitments.

QUICKIES

John McQuire to return to East Perth to conclude his league career; John Doyle to return to Perth from East Perth; Stan Magro to return to South Fremantle next season.

WILEY TO STAY

My spies in Melbourne tell me that Robert Wiley will remain with Richmond for another two seasons and that the Tiger's management is going a little cold in their endeavours to get the brilliant Maurice Rioli to Victoria, because of his constant battle with injuries.

7 WORLD OF FOOTBALL NOON SUNDAY

GARY CARVOLTH

R&I
The Rural and Industries Bank of Western Australia
The Bank that lives here supports Little League and Freddie Footballer

SANDOVER MEDAL GUIDE

This weekly survey is designed to help the keen football follower keep an up-to-date guide for the Sandover Medal.
Each week we list the major media voting on a 3-2-1 basis and leave room for you to fill in the voting by the umpires when Sandover Medal night arrives.
This form guide, which should be cut out and clipped in a file, will give you an easy-to-read indicator of the consistency and form of our leading players.

August 1	West Australian	Weekend News	Sunday Times	Sunday Independent	TVW7	6PR	6WF	6PM	6IX	Umpires
W. Perth v E. Perth	Geoff Christian: Hayes (EP) Turner (EP) Michalczyk (EP)	Robbie Burns: Michalczyk Ironmonger (EP) Hayes	Ray Wilson: Michalczyk Hayes Fong (WP)	Julian Stawell: Turner Michalczyk Hayes	Fred Woods: Michalczyk Ironmonger Turner	Bob Hicks: Hayes Turner Michalczyk	Ray Lawrence: Turner Kerr (EP) Michalczyk	Ian Miller: Turner Michalczyk Kerr	Phil Mulcahy: Michalczyk Turner Ironmonger	Capes/Gillies
Perth v Swan Dist.	John Sheterline: W. Simms (P) Neesham (SD) Fitzgerald (SD)	Rod White: W. Simms Neesham Fitzgerald	Rod Lane: W. Simms Richardson (SD) Neesham	John Appleby: W. Simms Neesham Shepherd (P)	Steve Marsh: W. Simms Neesham P. Narkle (SD)	Alan East: W. Simms Neesham Montgomer (P)	Eric Sarich: W. Simms Neesham Montgomery	Ken Inman: W. Simms Neesham Johnson (P)	Rowley Daw: W. Simms Neesham Richardson	Morris/ Hearne
S. Frem. v E. Frem.	Ron Banks: Monteath (SF) Vasoli (SF) Hetherington (EF)	Peter Sweeney: Carter (SF) Monteath Outhwaite (SF)	Rob Bennett: Monteath Vasoli Carter	Ross Nicholas: Monteath Carter Judge (EF)	Marty McDonnell: Monteath Vasoli Carter	Peter van Helden: Monteath Carter Vasoli	Ray Sleeth: Michael (SF) Hetherington Monteath	Joe Fanchi: Vasoli Carter Monteath	Alan Stiles: Vasoli Monteath Carter	Rowe/Powell
Subiaco v Claremont	Doug Young: J. Krakouer (C) Panizza (C) Buckenara (S)	Michael Thomson: J. Krakouer Buckenara P. Krakouer (C)	Colin Hopkins: J. Krakouer P. Krakouer R. Brown (S)	Bob Cribb: J. Krakouer P. Krakouer Panizza	John Rogers: J. Krakouer Malxos (C) R. Brown (S)	Oscar Howard: P. Krakouer J. Krakouer N. Taylor (S)	David Dyson: J. Krakouer R. Brown Moss (C)	Rod Lohoar: Daniels P. Krakouer R. Brown	Neil Garland: Daniels Malaxos R. Brown	Ball/Phillips

SEAPOWER SERVICES
(A division of Metro Industries Ltd.)
174 Marine Terrace, South Fremantle W.A. 6162
Telephone: (09) 335 9777 Telex: 94937

State Distributors
VOLVO PENTA
MARINE ENGINES AND ACCESSORIES
• DIESEL • PETROL • PLEASURE • COMMERCIAL 5.5 KW to 301 KW
• INBOARD • STERN DRIVE • SAIL BOAT DRIVE
• AUXILIARY • CONTROLS

East Perth were certainly outnumbered in this R & I Little League encounter last week . . . The Cardies have the game almost to themselves as the only Royals player in sight is grounded.

DRAW IN DERBY

Derbies are generally tightly-contested matches . . . and the R & I Little League is no exception.

Last week's clash between the players-of-tomorrow provided a 2.1 draw down at Fremantle Oval.

South Fremantle (Calista) had good players in Michael Wilson, Darren Walsh and Paul Whittleton while Old Easts (Rossmoyne) were well-served by Peter Rennie, David John and David Morgan.

Perth and West Perth forced Subiaco to drop down a couple of spots on the premiership table when they recorded good victories over Swans and East Perth respectively, while Subiaco went down to Claremont.

Perth (Central Mortlock) kicked 5.3 to easily beat Swans (Lockridge) 1.1.

Best for Perth were Andrew Carr, Justin Guthrie and John Quartermaine. Best for Swans were Scotty Jacobsen, Darren Hall and Rodney Staggard.

West Perth (Central Wheatbelt) kicked 4.3 to beat East Perth (Maylands) with 1.1.

Best for the Cardies were Trevor Watson, Murray Junk and Neil Bitmeny and for the Royals, their best were Darius Macliver, Brett Campbell and Shane McFarlane.

Claremont (Ongerup) kicked 3.1 and held Subiaco (South Scarborough) scoreless to maintain top position on the table.

Best for the Tigers were Michael Nairn, Joe Davies and Craig Parkin and for the Lions, their best were Leith Painter, Paul Morgan and Aaron Fabricius.

The grand final of the R & I Little League country championships saw Upper Great Southern take home the honours.

The match against Eastern Districts was a draw, both sides kicking 1.1. But UGS took the premiership under the Little League rules because they were the first team to score.

R & I LITTLE LEAGUE PREMIERSHIP TABLE

	W	L	D	For	Agst	Pc	Pts
Cl'mont	11	4	1	316	101	313	46
Perth	10	6	—	210	128	164	40
W. Perth	10	6	—	302	222	136	40
Subiaco	9	7	—	304	159	191	36
E. Frem.	8	7	1	197	280	70	34
S. Frem.	7	8	1	202	243	83	30
Swan Dist.	4	12	—	134	362	37	16
E. Perth	3	13	1	132	305	43	14

THIS WEEK'S TEAMS

The eight league clubs will be represented by these junior teams in this week's R & I Little League matches:

Swan Districts (Cloverdale); Subiaco (Takari); Perth (Carlisle); East Perth (St Marks); East Fremantle (North Midlands); West Perth (Mirrabooka); South Fremantle (Coolbellup); Claremont (Swanbourne).

WESTSIDE FOOTBALL/TOWN AND COUNTRY MILESTONE MEDALLION

I. . . . . wish to be considered for a Milestone Medallion.

I have played . . . . . games with the . . . . . club/clubs.

I started when I was. . . . . years of age in 19 . . . . . and play mainly as a . . . . . .

Player's signature. . . . . .

ADDRESS: . . . . . .

. . . . . Postcode. . . . . .

Parent Signature . . . . . .

Current coach. . . . . .

Club president (or registrar). . . . . .

Big carnival for North West juniors

The 1981 football season will herald the most successful year yet from the West Pilbara Junior Football Association.

The finale for the junior association is its annual Pilbara carnival to be held on the weekend of August 29 and 30, at its home Karratha, for three age groups — under 11's, under 13's and under 15's.

The carnival started in 1979 and has been revised this year to follow the format of the BP senior Championships. Visiting associations will be from De Grey, Newman and Fortescue.

Two of the most regular sponsors for the West Pilbara Junior Football Association are Farmers Stores and Airlines of Western Australia, who, between them, have fostered and sponsored junior football since its conception in the West Pilbara.

With the carnival being held over two days, billets are required for 180 boys and adults for Friday and Saturday, from the Dampier, Karratha, and Pegs Creek junior clubs. All parents of boys playing in those clubs are asked to get in contact with their junior club officials to liaise some accommodation for the visitors.

The West Pilbara Junior Football Association is now the biggest junior sporting body in the North West with over 600 boys and hundreds of adults in front and behind the scenes helping in the administration and running of the competition.

In 1980, the association introduced (after a trial period in 1979) the umpires right to send off players who have breached the behaviour pattern set by the association on the ground.

This right by the umpires has done away with the necessity of having a tribunal to sit and can be for the rest of the game or that quarter depending on the seriousness of the offence.

1981 saw the introduction of another club into the association in Pegs Creek Football Club, under the capable hands of Peter Baldwin, club patron, and past committeeman of the highly successful Karratha Junior Football Club, who also was the association secretary for many years.

Geoff Martin, now president of the Karratha Junior Football Club, has been another backbone of the junior football world in the West Pilbara and he is ideally suited to the cause in his position as vice-president of the senior club as well.

The Roebourne Junior Football Club, or "Magpies", are in their best year yet, fielding four teams in the competition and highly organised under the leadership of Oliver Moon, as president and his wife Barbara Moon as secretary.

The oldest club in the competition, Dampier, have been the front runner in the league and under the leadership of Joe Sek, who in his second year as president, has already taken the bit between his teeth for the Dampier Club.

Over the years the association has played football all over the North West and through its clubs elsewhere as well. In 1978 the Dampier club played in Exmouth and in 1980 Karratha played a series of games in Perth.

An inter association competition was started in 1974 between Tom Price and the West Pilbara,

PHOTOGRAPHS

Westside Football welcomes photographs and contributions from junior clubs for inclusion on this page.

However, it is important that photographs are in-focus. As a rule coloured Polaroid pictures are not suitable, particularly if they are taken from a distance. The ideal photographs are black and whites, however some coloured photographs, provided they are clear and large enough, can be suitably reproduced.

CONTEST TIME

There is an increasing number of girls entering our junior quiz and this week we had another female winner.

NATALIE BARBER, who lives in Camberwell Road, Balga is a keen South Fremantle supporter and her entry in our quiz number 16 was the first correct one out of the Westside barrel.

Natalie has won a great Chesson footy in Bulldogs colours.

You too can be a winner simply by answering this week's questions and sending your entry off to:

JUNIOR QUIZ
Westside Football
Post Office Box 442
Morley, 6062.

QUESTION NO. 1: What major Australian football league experimented with Sunday football last weekend?

ANSWER: . . . . . .

QUESTION No. 2: What guernsey number does Stephen Green wear?

ANSWER: . . . . . .

QUESTION NO. 3: Who lost the 1970 Sandover Medal on a countback from Pat Dalton?

ANSWER: . . . . . .

MY NAME IS: . . . . . .

I LIVE AT: . . . . . .

. . . . . .

MY AGE IS: . . . . . .

I BARRACK FOR: . . . . . .

MY PARENT'S SIGNATURE:

. . . . . .

The answers to quiz number 17: 1—Steve Malaxos. 2 — Essendon. 3 — Ken McAullay.

Demon cup

The upset of the season occurred last Sunday when Rams beat Bears in the Demon Cup competition.

Rams have struggled for form all season and a 13 point win over the top side has given new confidence.

Details: Rams 13.14 b Bears 12.7. Goals – Rams: Alan Leicester, Alan Boundary 3. Bears: Glen Barrow 3. Best – Rams: Patrick Bianchini, Alan Boundary, Roger Willey. Bears: Darren Green, Trevor Richie, Michael Newman.

Hornets 19.21 b Cobras. Goals – Hornets: Ian Hiller 5, Mark Hughes 4. Cobras: Ian Drummond-Hay 2. Best – Hornets: Grant Hebbard, Frank Young, Philip La Roche. Cobras: Ian Dierdan, Greg Galvin, Tony Silvestri.

Town & Country. Setting the Pace.
Permanent Building Society

AMATEUR NEWS

A round-up of News from the West Australian Amateur Football League.

Old Wesley face vital match

Old Wesley's fate could be decided this weekend.

A win against Old Scotch is essential but they must show more form from their lesser players to see a positive result.

Since the early departure of their ruckman Brad Gray, they have struggled from the bouncedowns. State squad members, Gerry Hunt, Richard Joyce, Tony Power, John Duffy and Mick Belyea have enough experience to overcome the strengths of Old Scotch's John Morgan, Ian Moustaka, Stuart Mathews and Alister Brown.

Nollamara should gain valuable percentage against Carlisle.

University will find Trinity 'Boomers' far more competitive than last start. University still have yet to play the four quarters of football that they are capable of. Trinity have proved their elevation to A league has been justified over recent weeks with good evan football and should be a force to be recorded with for the remainder of the season.

Wembley can still gain second spot if they can notch a big win over Maylands, who have only had two wins in the last eight weeks.

Mt Lawley should make it two wins in a row by downing Collegians, who appear to be playing without purpose. The "Lawley Hawks" will be keen to retain sixth place.

B LEAGUE: North Fremantle's first win in nine weeks effectively dumped C.B.C. out of the race for fourth. Morley also ended Floreat/Marist's slight chance in a runaway win and should fully test North Beach at Riley Oval. A win for North Beach will ensure that a second semi-final place. Morley and University both could still reach second spot. Bayswater appear to be finishing the season on a high note after the return of injured players.

C LEAGUE: Will it be the seventh change of league leader in seven weeks? A loss for former top team Whitfords could see them drop out with a battle to get back in.

D DIVISION: Osborne Park (3rd) have an opportunity to take second spot with a win over Commonwealth Bank.

E DIVISION: Top spot is at stake with the game between North Beach and Brentwood. Old Wesley should firm their fourth placing by downing North Fremantle.

F DIVISION: Forrestfield, Dianella or National Bank all have a chance of finishing minor premiers, and all play lower placed teams this week.

G DIVISION: Scarborough (3rd) cannot afford a loss against Lynwood as they play John 23rd (5th) the following week and could slip out of the four. Wembley may be hard pressed by Swanbourne who are chasing their second win.

H DIVISION: Coolbinia and M.H.W.P. meet for the vital second semi placing. Edgewater (4th) must defeat North Beach (1st) to retain their position, with equal fourth team Forrestfield playing lower placed Old Scotch.

I DIVISION: Applecross, Bullcreek and Dianella should continue to dominate this division.

J DIVISION: Both Hellenic and City Beach, equal fourth and separated by percentage, must have big wins over Lynwood and North Beach respectively to keep their hopes alive.

K DIVISION: Koondoola (5th) have the difficult job of defeating Whitfords (3rd) to keep fourth place within grasp. Dianella (4th) may find Maylands (1st) too difficult.

LAST WEEKS RESULTS

A LEAGUE

Mt Lawley 21.10 d Maylands 18.10; Wembley 9.15 d Nollamara 7.12; Trinity-Aquinas 16.18 d Carlisle 9.19; Old Scotch 23.19 d Collegians 6.13; University 19.15 d Old Wesley 15.9.

RESULTS OF INTEREST IN OTHER DIVISIONS

B LEAGUE: North Fremantle (8th) 14.19 d C.B.C. (5th) 11.11. **C LEAGUE:** T.T.C. Claremont (3rd) 15.12 d City Beach (1st) 10.17. **E DIVISION:** Old Wesley (5th) 13.8 d North Beach (1st) 12.11; Coolbellup (7th) 10.9 d Maylands (6th) 10.8; University (3rd) 10.15 d R & I Bank (4th) 10.5. **F DIVISION:** St Norberts (4th) 24.14 d Melville (5th) 8.6. **G DIVISION:** Koondoola (1st) 24.19 d Scarborough (2nd) 8.5. **I DIVISION:** Bayswater (6th) 12.8 d Osborne Park (4th) 9.17. **A COLTS:** Carlisle (9th) 15.10 d Trinity-Aquinas (8th) 8.5. **B COLTS:** North Fremantle (3rd) 10.7 d C.B.C. (2nd) 8.5. **C COLTS:** Mt Lawley (10th) 13.3 d Hamersley (7th) 6.8. **SUNDAY DIVISION:** A.I.C.A. (2nd) 21.16 d Hellenics (3rd) 6.8; Fire Brigades (4th) 16.14 d Graylands (1st) 11.12.

PREMIERSHIP POINTS

A LEAGUE: University 52; Old Scotch 48; Wembley 44; Old Wesley 40; Nollamara 40; Mt Lawley 20; Maylands 20; Trinity/Aquinas 20; Collegians 16; Carlisle 0.

B LEAGUE: North Beach 56; Scarborough 46; University 40; Morley 38; C.B.C. 28; Bayswater 28; Floreat/Marist 24; North Fremantle 24; Wembley 16; W.A.I.T. 0.

A COLTS: University 56; Mt Lawley 52; Wembley 48; Old Wesley 40; Old Scotch 36; Maylands 20; Collegians 16; Trinity/Aquinas 12; Carlisle 12; Nollamara 8.

B COLTS: North Beach 56; North Fremantle 48; C.B.C. 48; Scarborough 36; Wembley 32; Morley 28; W.A.I.T. 24; University 20; Bayswater 4; Florest-Marist 4.

C COLTS: Coolbinia 40; Dianella 36; Takari 36; Innaloo 28; Forrestfield 24; Ashfield 24; Hamersley 16; City Beach 12; Mt Lawley 12; Whitfords 12; M.H.W.P. 12; Brentwood 12.

I DIVISION: Applecross 48; Bullcreek 48; Dianella 40; Osborne Park 28; Bayswater 24; Ashfield 20; Floreat/Marist 16; Maranatha 16; Hamersley 0.

J DIVISION: Robbs Jetty 56; Swanview 52; Mt Lawley 44; Hellenic 36; City Beach 36; North Beach 28; Bullcreek 22; Lynwood 16; M.H.W.P. 8; Edgewater 2.

K DIVISION: Maylands 44; Carlisle 44; Whitfords 36; Dianella 32; Koondoola 28; North Fremantle 22; Coolbellup 14; W.A.I.T. 12; Greenwood 8.

SUNDAY DIVISION: A.I.C.A. 40; Graylands 36; Hellenic 32; Fire Brigades 32; Swan Athletic 24; East Fremantle 16; Carlton 0.

Compiled by R. Lysle. All tables subject to official confirmation.

Percentage will decide fourth place

Both Old Wesley and Nollamara lost important games last weekend.

Unless something extraordinary happens, percentage will now decide fourth place in A league.

In three remaining fixtures Old Wesley meet Old Scotch (2nd), Trinity-Aquinas (8th) and Mt Lawley (6th), while Nollamara play Carlisle (10th), University (1st) and Trinity-Aquinas (8th).

Old Wesley must defeat Old Scotch to ensure a first semi appearance.

Nollamara should go on a percentage boosting run this Saturday against Carlisle. Wembley look safe in third spot after their good form in recent weeks.

Mt Lawley jumped to sixth place after a close game against Maylands and Trinity-Aquinas were too competative against an inaccurate Carlisle. Collegians, now with the prospect of finishing almost bottom were outclassed by Old Scotch.

OTHER DIVISIONS

The final four has been settled in B, D, F and G divisions despite three rounds to complete. The final four could be decided in A colts and C colts after Saturday's matches.

C LEAGUE

A most interesting battle is developing in C league, where in the past six weeks the same team has not held 1st, 2nd, 3rd, 4th or 5th placings for more than a week. Changes will occur again this weekend.

COLTS

A COLTS: Old Wesley (4th) have the job in front of them to defeat Old Scotch who are only one game out. Carlisle can move up the ladder by beating bottom team Nollamara.

B COLTS: North Fremantle now look distinct premiership prospects (for the second year in a row) with the way they accounted for C.B.C. (previously second). Wembley still retain a chance for fourth. W.A.I.T., with only two wins in nine weeks, have lost all chance of the finals.

C COLTS: A five team final series will be played in this 12 team competition. Forrestfield and Ashfield are battling for the fifth spot.

SUNDAY DIVISION: A.I.C.A. moved to top after the poor showing of Graylands who went down to the vastly improved Fire Brigades, who could be considered serious premiership contenders. Swan Athletic held Carlton goalless in a one-sided affair.

Saturday's A League games

Trinity-Aquinas vs University at Lathlain Park; Nollamara vs Carlisle at Leederville Oval; Maylands vs Wembley at Perth Oval; Collegians vs Mt Lawley at Dalkeith Oval; Old Wesley vs Old Scotch at Fremantle Oval.

MILESTONES

50 GAMES

Maylands trio Ron Cousins (A), Mick Fasssen (E) and Russell Edmonds (A), reached their 50th game last weekend.

John Kensitt became the first player from the young Koondoola club to reach 50 games. John, the 1980 'H' Division captain who joined in the inaugural year 1979, is their first rover.

Steve Mason (Carlisle) began the season in 'K' Division. After good performances he was promoted to 'D' Division for several games and now is a member of the 'A' League team.

North Beach trio, Alexander 'Sandy' Featch, Peter Davenport and Steven Cuzens recently reached their 50th games, and have all played major roles in putting their respective teams on top of the premiership tables.

100 GAMES

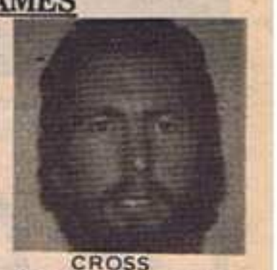

CROSS

Bob Wilkinson and Greg Cross (both A league Maylands). Greg was 1978 A colts coach, whilst Bob is acknowledged as one of the fastest players in Amateurs winning his club's annual Gibbney sprint race four years in a row.

Carlisle player, Ross O'Neill, judged best player despite being in a losing team when he reached his century a fortnight ago.

Dave Pannell, a foundation member of Graylands (1967), has also held committee positions including secretary and treasurer. 50 of his games have been in the amateurs and 50 when 'Grays' were part of the now defunct Sunday F.A.

RISDON

Hamersley's club president John Farmer, was 1978 and 1979 coach, fairest and best 1979 and runner-up 1978. Ray Risdon foundation member was club fairest & best winner in 1977 and 1978.

Adrian Richardson, also a foundation member was vice-president 1978, 1979 and 1980.

In recognition of their milestones they have been presented with inscribed tracksuits in club colors.

150 GAMES

Kevin Harris (Mt Hawthorn-West Perth), began in 1968 in E, playing colts (1969) and in two unsuccessful grand finals. Captain of senior team 1980 (C), fairest and best winner (F), and numerous player awards, committeeman for the past four seasons, was presented with a suitably inscribed peuter mug for his efforts.

Division premierships

D DIVISION — competing for the Flanagan Cup (League Secretary, 1925) inaugurated in 1964. Premiers include Carlisle, Collegians, Teachers Training College, T.T.C. Churchlands, all with two each. Single premiership winners are Old Wesley, North Fremantle, Trinity, T.C. Mt Lawley, Hamersley, Commonwealth Bank, Wembley (No. 3 team), Perth and the now defunct Bassendean club.

E DIVISION — started in 1968, competes for the George Livingstone Cup (League life member, State team manager, current member management committee and co-organiser of 1982 carnival). Premiers have been City Beach, R & I Bank, T.C. Churchlands, T.C. Mt Lawley, Floreat/Marist, Bayswater, North Fremantle, Mt Lawley, Innaloo also Marist O.B. (since amalgamated with Floreat) and Midland (defunct). There was no E in 1972 and 1973 as there was the A and B reserves competition.

F DIVISION — inaugurated in 1969 competes for the Eric Freeman Cup (current League junior vice-president, life member, assistant registrar, past State player, selector, manager, N.F.L. merit award winner). Innaloo have won it twice. Carlisle, Scarborough, University, Osborne Park, Nollamara and North Beach have been successful once.

G DIVISION — (Jock Robson Memorial Trophy — formerly presented in A reserve). Single premierships have been won by Muresk, Mt Lawley and Forrestfield, whilst defunct East Perth won won it twice. Competition started in 1976.

H DIVISION — (Harry Lewis Trophy— formerly presented in B reserve). Since 1977 winners are T.C. Churchlands, Muresk, Swanbourne and St Norberts, all with one premiership each.

I DIVISION — Premiers since 1978 are National Bank, Forrestfield and Lynwood/Ferndale.

J DIVISION — Since 1979 premiers are T.C. Mt Lawley and Scarborough.

K DIVISION — commenced 1980. Inaugural premiers were Osborne Park.

C COLTS — (1977). Inaugural premiers now defunct East Victoria Park won it twice, other winners are Collegians and Innaloo.

D COLTS — Formed in 1979 with premiers Osborne Park and Forrestfield.

Next Week the complete list of clubs and premierships won by each.

THE CHAMPIONS

SWANS MAGNIFICENT ERA PRODUCED MANY STARS

Swan Districts have really only enjoyed one golden era in football — at the start of the 1960's when they won three premierships in a row.

Those magnificent years had one player featuring prominently in all their success — Bill Walker. He was the catalyst in a team that gradually moulded itself together to be a super-side, taking off grand finals in 1961, 1962 and 1963 and setting new standards in play-on football.

Walker was the rover; the man who won the ball out of the packs, drilled it forward to his goal-huntry team-mates; fed it out to players running by. He was the top kick-getter and he was certainly the champion footballer of that era. But it was after those premiership years that the full talents of Walker exploded as he won the Sandover Medal in 1965 and 1966 and tied with John Parkinson in 1967. He also lost the 1970 Sandover Medal on a countback from Pat Dalton as well as being runner-up to Barry Cable in 1968.

The tough little rover from Narembeen came to Perth in 1961 for a one-year try out and left league ranks 16 years later with a club record of 305 league games behind him.

Naturally enough, Walker had plenty of talented team-mates in those golden years of the 60's and none more so than the man who set up many of his possessions — ruckman Keith Slater. The high-leaping all-rounder — he also played cricket for Australia — was a magnificent palmer of the ball and seldom lowered his colours to opposing ruckmen. His marking ability was strong and he teamed with Walker to bring about the defeat of many a high-class team.

Swans had no shortage of hardened footballers in those years; they lost many games before and after the hat-trick of premierships and they had to be strong-willed and tough to survive.

Men like Fred Castledine knew no fear on the football field. A rugged defender or ruckman, Castledine would break open packs like a can-opener, tear downfield with the ball in his possession; set up opportunities for his smaller men. The same could be said about Joe Lawson, a defender of class; a full-back with a great kicking style and the ability to seldom let a full-forward get the better of him.

Ken Bagley was a player who had class stamped over everything he did. He could play anywhere from goal to goal. He was at centre-half-back for one of Swans' premierships and at centre-half-forward for another. He was a beautiful mover; strong in the air and faultless on the ground. The football feats he achieved often defied explanation and winning the Simpson Medal for the 1963 grand final win was a tribute to his skill and temperament.

Swans super-side of the early sixties, which won three premierships, contained many championships. This joyful scene after one of their ground final victories shows from left: Ken Bagley, Colin Maynard, John Turnbull, Haydn Bunton, Bill Walker and Keith Slater.

Swans have had a lot of skilfull footballers and none more so than two of today's stars, the Narkle brothers, Phil and Keith. Tags such as Mr Magic or Magician or the sparkle of the Narkles are often put on the Bunbury pair. Phil, particularly, is an inspirational footballer; small, but courageous and with lightning fast movements; deft ball-handling and deceptive habits he is a classical player to watch.

Garry Sidebottom is another modern-day player who warrants mention in the Swans' talent search. Though he is now playing in Victoria, his efforts at Swans before crossing the border are still remembered. Big and strong; often fearsome; Sidebottom was a mobile man who could take the game by the scruff of the neck and literally change its course.

There seems to be an in-built ingredient of tough, but fair hard-hitting players at Swans over the 30-year period that we are looking at. You can go from current captain Stan Nowotny to Colin Maynard, Tony Nesbit or Tim Barker and you will find an unrelenting desire to win the ball at any cost; keep it off your opponent and push it forward to the benefit of your team-mates.

The club has had its share also of touch players; footballers who played support roles, but had an abundance of skills such as half-forward flanker Tom Stannage or centreman Peter Manning a 200-game player who was seldom beaten.

In all the assessment of Swans champions it must be remembered that the man who led them to those three premierships was Haydn Bunton, who is not eligible as he came from South Australia and therefore doesn't feature in our contenders.

SOUTH STARS

A lot of today's football followers find it hard to understand how brilliant John Todd and Steve Marsh really were in their bygone eras. But those fans are always keen to listen to stories of the feats of those two men who stand at the top of the South Fremantle talent tree.

Our champions series saw the panel of judges put Marsh and Todd out ahead of the rest of the field, with Marsh, the 226-game rover, taking the No. 1 berth ahead of the injury-troubled Todd.

Third place was a raffle. How do you decide between John Gerovich and Bernie Naylor, for example? Finally the judges tied those two players, but found that current ruckman Stephen Michael deserved a spot ahead of them and he gets the No. 3 berth.

ROYALS WINNERS

David Goddard has been a Royals fan for 12 years . . . and it has paid off this week . . .

He was the only correct entry to pick their Champions in the correct order (as our judges selected them). He put Graham Farmer, Derek Chadwick and Ken McAuliay in the right order to win a beautiful East Perth club mirror.

Consolation prizes to: $10 Ampol petrol voucher to Robert Tana, Dianella; Huttons Footy Book to John Mellowship, Dianella; City Theatre double pass to J. McCarthy, Duncraig; East Perth colour poster to M. Whitby, Morley.

PICK YOUR BEST

Send your three choices:
SWAN DISTRICTS STARS
POST OFFICE BOX 442,
MORLEY, 6062

I believe that Swan Districts top three players in the last 30 years have been:

1 . . . . . .

2 . . . . . .

3 . . . . . .

NAME. . . . . .

ADDRESS. . . . . .

. . . . . *P/Code* . . . . . .

If you are a Swan Districts fan, please indicate how many years you have supported the club. . . . . *(years).*

You can win . . .

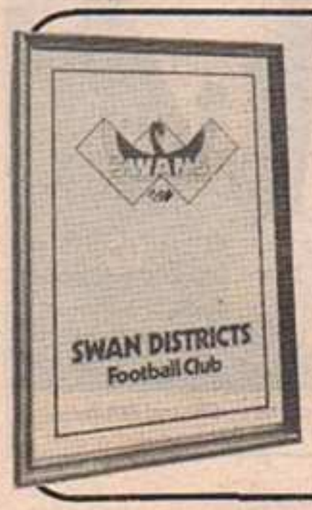

- ★ A beautiful Swan Districts club mirror. *(as illustrated)*
- ★ A $10 petrol voucher from Ampol.
- ★ A copy of the Huttons Football Book *(as illustrated)*
- ★ A double pass to a City Theatre show.
- ★ Magnificent colour poster of the 1981 Swan Districts football team.

Last week's South Fremantle Stars winner will be announced next week.

Best Wishes to the Swans Champions from:—

F. Deshon & Co.

30 OLD PERTH ROAD
BASSENDEAN WA 6054

Real Estate Agents & Auctioneers

Members of R.E.I.W.A. & M.L.S.

Contact

BOB MANNING
Telephone 279 1143, A/hrs 294 2342

Best wishes to the Swans Champions from . . . . . .

DARRYL SUTTON'S MARKETING and INSURANCE SERVICES

For Expert Advice on

- SUPERANNUATION
- LIFE INSURANCE ETC.

Contact Darryl Sutton on
279 5469
or at the Swan's Club on
279 1432

Best wishes to the Swans champions past and present from BILL WALKER of the

COUNCIL CLUB HOTEL

Right in the Heart of Swans Territory

A place where Swans champions meet for a drink

A warm welcome extended to all members and supporters

10 HELENA ST., MIDLAND
PHONE: 274 1471

Best Wishes to all Swan's Champions from **MAURICE HOLSTEIN** *of . . .*

DOUBLE M MOTORS

ALL SWANS MEMBERS AND SUPPORTERS SEE US FOR

- ★ Suspension & Mechanical Repairs
- ★ Servicing
- ★ Electronic Tuning
- ★ Workshop

SPECIAL RATES

18 Clayton St
BELLEVUE
(Gull Service Station)

Phone
274 1303

Wesfarmers COUNTRY ROUNDUP

The annual Wesfarmers country football championships brings a lot of country folk to town . . . and our photographer was at WAFL headquarters for the official launch last week.

ABOVE: Colin Philpott (left), the special projects manager for Wesfarmers rural division, talks football with (from the right) John Ring, the marketing manager of Wesfarmers Kleenheat Gas, Vince Yovich, president of the WAFL and Bud Byfield, vice-president of the Wesfarmers country, football championship committee.

ABOVE: Barney Giles (second from left) is the former secretary of the WAFL and now works as the organising secretary of the country championships. He is pictured talking with Maurie Clayton, the chairman of directors of Wesfarmers, Mr Ray Holloway, West Australian Trotting Association racing secretary and Jock Coleman, president of the country championships committee.

ABOVE: Colin Delmenico (left) shares a joke with Roger Tonkin (secretary, Central Midlands Football League) and Bob Black (president, South West National Football League).

TWO PLAYERS CREATE HISTORY

Two footballers playing in the Wesfarmers Country Championships created history this week when they won the fairest and best awards in their respective grades for the second year in succession.

Peter Smith, playing in the Mortlock League (Brigade) won the Archie Morrison Medal for the best player in the grand final. John Cormack, of the South West League (A grade) won the Wesfarmers Medal for his great grand final performance.

These two players were key figures in their teams winning last season as well.

The championships saw another record broken.

The South West National Football League won the title as the top A-grade side for the fourth year in succession, beating the record previously held by Eastern Districts, who they won three championships straight in 1965, 1966 and 1967.

Fairest and best awards to players during the championships were:

A-grade: M. O'Mally (Eastern Districts) who won the Jock Coleman Trophy. B-grade: Clayton Lewis (Southern Districts) who won the Bud Byfield Trophy. C-grade: Kevin Mead (Mortlock) who won the John Lussick Trophy.

BRAWLS MAR MATCH

The South West National Football League is disgusted with the attitude of some players, officials and supporters of clubs after recent outbreaks of brawls at official fixtures.

For the second time this season, a violent brawl has errupted after a match.

The recent episode saw Collie playing Margaret River, at Margaret River Oval.

Police were called in to break up the outbreak and it resulted in civil charges being layed against a Margaret River supporter.

Public relations officer for the SWNFL, Mr Peter Ellson said the last effort was one of the worst seen for some time.

"It's disgusting to see this sort of thing happen," he said.

"The league will now hold a special meeting this week to decide what steps should be taken to make sure it doesn't happen again."

Geraldton match called off

For the first time in the history of the Great Northern National Football League, a match scheduled to be played in Geraldton was called off because of wet weather.

The Mayor of Geraldton, Mr Lyle Harris, cancelled the game between Brigades and Chapman Valley, which was to be played on the Recreation Ground.

The secretary of the GNNFL, Mr Alan Cox said if the game was played on the new grassed Recreation Ground, it would have been disastrous.

"Wonthella Park was the other alternative but that ground was also suffering from the wet conditions," he said.

The Brigades-Chapman Valley game was switched to the Valley's home ground.

Karratha and Karratha Cardinals look set to fight out the finish of the De-grey and West Pilbara Football League grand final after both teams easily beat their opponents in last week's matches.

Karratha kicked a massive 39.20 to account for Goldsworthy's two points. Cardinals pounced on Port Hedland Rovers to win 15.25 to 10.10.

Cardinals captain coach, Danny Malone, who has been sidelined for a few weeks because of ham string problems, returned to the arena. He was injured early in the game, but after medical treatment, returned to help his side enormously.

Karratha lead on the table with 48 points from Cardinals on 44.

Both teams are well clear of Port Hedland Panthers and Rovers who have 28 points each.

The only danger to the four is Dampier, who have 24 points.

Other teams to win last weekend were Port Hedland Panthers who defeated Dampier 13.14 to 4.10. And Wickham defeated Finucane Island 18.13 to 13.14.

PRESIDENT MOVES

The president of the Great Northern National Football League, Mr Brian Buggy, has resigned.

Mr Buggy, formerly administrator of the Geraldton Regional Hospital, has been transferred to the metropolitan area.

It was Mr Buggy's first year as president of the league after being president of the Brigades Football Club for four seasons.

Secretary of the league, Mr Alan Cox, said Mr Buggy had done a tremendous job for football in Geraldton in the short time he was president.

"The vice-president of the league, Mr Dennis Pearce will now fill his position until the end of the season," he said.

COUNTRY NEWS

Country football clubs, associations and leagues are invited to submit news items and photographs to Westside Football.

It is our aim to provide as wide a coverage of country football as possible and this can only be achieved with the co-operation of the various clubs and the governing bodies.

Contributions should be forwarded by mail to P.O. Box 442, Morley, 6062.

Railways lead

The Great Northern National Football League title holders, Railways, are 3/1-on favourites to win the 1981 flag.

The Blues have brushed every team aside so far this season with some brilliant displays.

Under coach Bevan Rose, Railways look certain to notch up their second flag in succession.

Last Sunday, they crushed Northampton by 83 points. The final scores were Railways 21.16 (142) to Northampton 7.17 (59).

Rovers defeated Towns by one of the biggest margins seen for many years.

Rovers slammed on 19.12 to Towns 2.1.

The fleet-footed Brigades side gave Chapman Valley little chance of winning when they easily accounted for them at Nabawa Oval.

Brigades kicked 15.14 to Chapman Valley 9.6.

BROOME JUNIORS CRISIS

Fears have been expressed by Broome hotel licensee Terry Cullen that junior football in the town may collapse unless more interest is shown by parents and others who have been associated with the game.

Mr. Cullen and brothers from Christian Brothers College were responsible for initiating the juniors competition in 1977.

This year there are 160 players comprising four under-13 teams.

An appeal is made to parents and senior players who are able to lend a hand to contact Terry at the Roebuck Bay hotel, or be at the oval at 8.30 any Sunday.

FACELIFT

The Shire of Plantagenent is in the process of raising $100,000 for the developing of Frost Oval in Mt Parker.

Frost Oval is presently being used as a training facility for footballers, but is not being used on match days.

The oval will be given a complete facelift with new changerooms and clubrooms.

Wesfarmers Livestock CO-OP
Your local team supporting country sport

TOYOTA'S WESTSIDE RATINGS

WA's ORIGINAL PLAYER RATING CHARTS

Jim Krakouer scores a double

For a player to poll nine votes in the Toyota-Westside rating, he must make a tremendous effort and have a big influence on a match.

In fact, nine votes have been awarded on only 15 occasions this season. Not many when it is considered 160 players are rated each week.

To poll nine votes two weeks in succession is an even greater feat. Claremont rover Jim Krakouer became only the second player this season to achieve this when he put in another nine vote performance against Subiaco last Saturday. He polled nine votes the previous Saturday in the match against South Fremantle . . . that was the first time he had polled nine this season. The previous week, he put in a six vote performance . . . his worst full game vote for the season.

The only other player to have recorded two successive nine vote performances this season was ratings leader Stephen Michael, in the last two matches of the first qualifying round.

SOUTH FREMANTLE

BULLDOGS

	V C	V EF	V EP	V P	V SD	V S	V WP	V EF	V C	V EP	V P	V SD	V S	V WP	V C	V EF	Tot
BARRETT, Rod	8	6	7	6	6	8	5	6	6	6	6	4	-	-	-	-	74
BEGG, John	-	-	-	-	-	-	-	-	-	-	-	-	-	-	-	3r	3
BURTENSHAW, Alan	-	4	5	5	-	-	-	-	-	-	-	-	-	-	-	-	14
CARTER, Noel	5	8	5	8	7	7	4	7	4	7	7	5	6	6	5	7	98
CAMPBELL, Basil	5	5	5	5	5	6	7	7	6	6	5	6	4	6	7	-	85
COCKIE, Michael	-	-	-	-	5	6	-	5	5	5r	3r	4	3	-	-	-	36
CORNELL, Kevin	-	-	-	4r	4	6	6	6	6	6	5	5	6	5	4	6	69
CRONAN, Phil	3	7	6	4	5	7	5	5	5	6	6	7	7	6	5	6	90
DELMENICO, Wayne	3	5	5	5	6	8	7	4i	5	7	4	6	6	5	5	6	87
DOROTICH, John	-	-	-	-	-	-	-	-	-	-	-	-	5	5r	4	-	14
HARDIE, Wayne	-	-	-	-	-	-	-	-	-	-	-	-	6	6	6	6	24
HARDIE, Brad	7	6	5	8	6	5	4	8	8	6	8	5	8	5	5	6	100
HENWOOD, Wayne	-	-	-	5	6	6	6	7	6	6	5	4	4	4	-	3	62
KELLY, Tony	4	5	5	6	2i	-	-	-	-	-	-	-	-	-	-	-	22
KERR, Ross	6	4	5	4r	-	-	-	-	-	-	-	-	-	-	-	-	19
MONTEATH, Bruce	5	6	5	6	-	-	-	6	6	6	7	2	5	5	7	7	73
MOYLAN, Mick	4	-	-	-	5	5	7	5	5	7	5	6	4	4	4	5	66
MORLEY, Tony	6	5	7	6	5	4	7	6	6	6	5	6	5	5	5	6	90
MICHAEL, Stephen	8	7	7	9	8	9	9	7	6	7	7	7	8	6	6	7	118
McKAY, Joe	-	7	6	-	-	-	6	6	5	4	6	7	-	-	-	-	47
MOUNTAIN, Paul	5	7	5	8	8	6	5i	-	7	8	7	4	6	7	7	5	95
MOSCONI, Warren	-	-	-	-	-	-	-	-	-	-	-	-	5	4	-	-	9
MOTLOP, Mark	-	-	-	-	-	-	-	-	-	-	-	-	-	-	3r	5	8
O'BRIEN, Geoff	4r	-	-	-	6	4	6	5	6	5	4r	5	6	4	5	1	60
OUTHWAITE, Simon	-	-	-	5	-	4	5r	7	6	5r	5	5	4	4	5	6	61
POEPJES, Robert	-	5	5r	5	-	-	-	-	-	-	-	-	-	-	6	4	25
RANDALL, Neil	-	-	5	-	5	5	6	3	5r	6	5	6	8	4	5	5	68
REED, David	-	-	-	-	-	-	-	3	-	-	-	-	-	-	-	-	3
RIOLL, Maurice	5	5i	-	-	6	7	7	9	8	9	-	-	-	6	-	-	62
SWEETMAN, Ross	4	5	5	6	7	6	6	-	-	-	4	3r	-	-	-	-	46
STOKES, Daryl	-	-	-	-	-	-	-	-	-	-	-	-	-	-	-	4	4
UNCLE, Norm	4	-	-	-	-	-	-	-	-	-	-	-	-	-	-	-	4
VASOLI, Paul	5	7	7	8	6	5	8	7	6	8	8	5	4	7	5	7	101
VIGONA, Benny	6	6	6	7	6	5	4i	-	-	-	-	-	-	-	5	6	51
ZUBRINICH, Kim	2	5	4	-	-	-	-	-	-	-	-	-	-	-	-	-	11

CLAREMONT

TIGERS

	V SF	V S	V P	V EP	V WP	V EF	V SD	V S	V SF	V P	V EP	V WP	V EF	V SD	V SF	V S	V Tot
AITKEN, Mike	6	5	5	7	7	5	6	5	6	5	-	5	7	8	6	6	89
BEVAN, Kim	2i	3	-	-	-	-	-	-	-	-	-	-	-	—	-	-	5
BLACKWELL, Wayne	6	7	4	6	8	6	8	7	-	-	6	-	-	4r	7	7	76
BEECROFT, Barry	-	5	5	5	-	5	7	6	5	4	4	6	4	4	5	6	71
BETTS, Gerald	6	6	5	5	5	1	5	5	5	-	7	5	5	3r	4	-	67
COLREAVY, John	4	5	5	4r	4i	2	-	-	-	-	-	-	-	-	-	-	24
DANIELS, Alan	5	6	6	8	6	6	7	4	5	7	6	5	-	-	7	7	85
FARMER, Brett	5	6	7	6	8	4	7	3	4	3r	3r	5	4	-	5	2r	72
GOODING, Dalton	5	4	3r	-	4i	-	-	-	-	-	-	-	-	-	-	-	16
HARPER, Baden	6	6	5	6	8	-	5	5	6	5	6	5	-	5	5	6	84
JAMIESON, Peter	-	-	-	-	-	-	-	-	-	-	-	4r	4r	-	-	-	8
KRAKOUER, Jim	4i	-	-	-	7	7	8	8	7	7	7	8	8	6	9	9	95
KRAKOUER, Phil	6	5	5	6	7	5	8	8	8	7	8	8	7	7	7	8	110
KANTHER, Lindsay	5	5	7	7	7	8	7	6	5	5	6	6	8	5r	-	4	91
LAWSON, Robert	-	-	-	-	-	-	-	-	-	2r	-	-	-	-	-	-	2
MALAXOS, Steve	7	-	-	3i	-	-	-	-	-	6	6	7	7	9	7	7	59
MELVILLE, Robbie	-	-	-	5	5	5	5	4	5	-	-	-	-	6	5	5	40
MOSS, Graham	8	7	7	6	6	9	8	7	6	5	6	6	5	7	7	6	106
MORTON, Noel	4	5	5	6	6	5	5	4	6	6	5	5	6	5	6	7	86
PANIZZA, Darryl	7	5	8	6	5	5	7	6	7	8	5	7	7	5	5	8	101
PEARCE, Tom	-	-	-	-	-	-	-	-	3r	6	3r	5	7	6	5	6	41
PODALCZAK, Roger	-	-	-	-	-	-	-	-	-	-	-	-	-	4r	-	-	4
RALPH, Warren	8	5	7	5	4	6	8	7	4	7	6	8	8	3	6	3	95
REYNOLDS, Brad	5	5	7	-	-	4	6	6	5	6	7	4r	9	4	6	5	79
SHAW, Gary	4	5	3r	6	6	6	5	5	5	6	4	-	6r	5	7	6	79
SMITH, Ray	-	-	5	5	5	4	7	5	4	6	5	5	4i	-	-	-	55
VAN DE BEEK, H.	5	4r	4	6	6	3	6	4	-r	8	7	6r	5	3	3	5	75
WATSON, Mark	-	5	5	5	5	4	6	6	4	6	6	5	4	5	5	5	77

The letters "i" and "r" will often appear on the lists and they represent "injured" or "reserve". If a player is injured during a match, then his rating will be based on his perfomance up to the time he left the ground. The same applies to a player who is a reserve — his rating will be gauged on how he performed during his spell on the ground.

SUBIACO

LIONS

	V EF	V C	V SD	V WP	V EP	V SF	V P	V C	V EF	V SD	V WP	V EP	V SF	V P	V EF	V C	Tot
ARMSTRONG, Gary	-	-	-	-	-	-	-	-	-	-	-	-	-	5	3r	6	14
BAYENS, Ron	-	-	-	-	3r	4	3r	-	-	-	4	-	-	-	-	-	14
BELFORD, Peter	-	-	-	-	-	-	3	-	-	-	-	-	-	-	-	-	3
BEGG, John	-	-	-	-	-	-	-	4	-	-	-	-	-	-	-	-	4
BENGOUGH, John	-	-	-	-	-	-	-	6	5	5	4	-	-	2r	-	-	22
BROWN, Clinton	4	7	6	2i	-	-	-	5	2r	4	5	3	2	-	-	2	42
BROWN, Phil	-	-	-	-	-	-	-	-	-	3r	-	-	-	-	-	-	3
BROWN, Rod	4	-	-	2r	-	6	6	5	5	6	4	5	4	7	6	8	68
BUCKNALL, Frank	5	6	4	4	-	-	2	-	-	-	-	-	-	-	-	-	21
BUCKENARA, Gary	8	8	7	7	3	7	6	6	6	7	7	7	4	8	8	6	109
COTTER, Gerry	-	-	-	-	-	-	-	-	2r	-	-	-	5	7	2	6	22
DOBSON, Phil	-	-	3r	4	4	-	4	-	-	-	-	-	-	-	-	-	15
DOUGE, Brian	5	5	5	-	4	5	-	-	-	-	-	-	-	-	-	-	24
FUSSELL, Mitch	4	6	5	6	5	6	6	5	6	8	7	8	7	-	-	-	79
GEPP, Tim	4	5	6	6	5	7	3	5	5	7	6	7	6	8	6	6	92
HALL, Tony	-	-	-	-	-	5	5	-	-	4	5	-	-	-	-	-	19
HAMILTON, Alex	5	6	5	6	5	5	4	5	5	4	6	3	5	7	6	5	82
JOHNS, Michael	6	6	6	6	5	4	6	5	5	4	-	-	-	-	-	-	53
KEENE, Laurie	2r	-	-	5	-	-	-	-	-	-	-	8	4	5	7	2	33
LAMB, Phil	5	6	4	4	5	7	4	3i	-	-	3r	4	5	7	7	4	68
LAMB, Dwayne	4	6	6	4	4	8	4	6	7	6	5	6	5	7	7	6	91
LEE, Mick	5	-	-	-	-	-	-	-	-	-	-	-	—	-	-	-	5
MARSHALL, Ken	-	-	-	-	1r	-	-	-	7	5	4	5	4	-r	-	-	26
MELVILLE, Vic	-	3	4	5	5	-	6	7	8	6	4	4	6	7	6	6	77
MIERS, David	6	7	6	4	4	-	-	-	-	-	-	-	3	6	7	4	47
MUNRO, Peter	6	6	4	4	2	4	6	6	3	4	-	4	2	-	-	-	51
MURRAY, Jeff	4	7	5	-	3	4	-	5	-	-	6	4	6	6	6	3	59
PERRY, David	-	4r	-	-	-	-	-	-	-	-	-	-	-	-	-	-	4
POLSON, Gordon	-	-	-	-	-	-	-	-	-	-	-	-	4	-	5r	3	12
REEVES, Ray	-	5r	4r	4	7	7	7	6	8	7	6	6	-	-	5	7	79
SCHULTZ, Graeme	5	6	4	7	4	6	4	-	-	-	-	-	-	-	-	-	36
SHELDON, Mike	-	-	-	-	-	-	-	-	5	4	4	4	-	6	6	5	34
TAYLOR, Neil	7	7	5	6	4	6	6	7	8	5	6	7	7	8	8	4	101
TAYLOR, Brian	6	5	8	7	6	6	7	7	8	5	6	6	6	7	7	3	100
THOMAS, Peter	-	-	-	-	-	4	-	4r	5	5	3r	4	6	7	5	2	45
TUCKER, Ian	-	-	-	-	-	4	-	-	-	-	-	6	-	6	6	3	25
VALLI, Bill	7	7	6	8	4	6	7	5	9	8	7	8	4	6	3	-	95
WALKER, Alan	-	-	-	-	-	-	-	5	5	-	-	-	-	-	-	-	10

WEST PERTH

CARDINALS

	V SD	V EP	V EF	V S	V C	V P	V SF	V EP	V SD	V EF	V S	V C	V P	V SF	V SD	V EF	Tot
ADAMSON, Brian	6	6	4	-	-	5	6	7	5	8	5	6	7	7	6	5	83
ALDERTON, Rod	2	5	4	4	4	-	5	6	4	7	4	4	6	6	4	4	69
BEWICK, Corry	2	8	4	5	3	4	2	5	6	6	4	5	6	3	5	6	74
BONSON, Don	-	-	-	-	-	5	5	4	-	-	-	-	-	-	-	-	14
BRADMORE, Philip	-	-	-	-	-	-	-	-	-	7	3	3	6	6	3	3	31
CAMPBELL, Dean	3	-	4	-	-	-	4r	6	6	5	5i	-	-	-	-	-	33
CAMPBELL, Rod	-	-	-	-	-	-	-	-	-	-	-	-	-	5r	3r	3r	11
DAVISON, Kym	-	5r	3r	-	4r	-	-	-	-	-	-	-	-	-	-	-	12
DAYMAN, Wayne	-	-	-	-	-	-	-	-	-	4r	3i	-	4r	-	-	-	11
DUCKWORTH, John	4	5	3	6	4	6	4	4i	-	6	6	6	6	7	5	6	78
DUCKWORTH, Bill	3	4	3	-	-	-	-	3	2	7	7	6	5	5	5	6	53
ELLEN, Russell	4	8	6	4	6	7	6	6	4	6	6	6	7	7	5	5	93
FITZSIMMONS, S.	6	6	4	5	2	6	5	5	5	-	-	-	4	6	4	5	63
FOLEY, Dan	-	-	-	-	6	8	-	-	-	-	-	-	-	-	4	3r	21
FONG, Les	6	5	5	6	4	7	7	7	6	4i	6	5	5i	6	4	6	89
FOTHERINGHAME, N.	-	-	-	-	-	-	-	-	-	-	-	-	-	5	-	-	5
GAVRANICH, John	4r	3r	-	4r	5r	-	-	-	-	-	-	-	5	6	4	4	35
GIBBS, Ross	7	6	8	5	4	6	7i	5	5	6	6	6	6	6	5	4	92
HEAL, Laurie	-	-	4	4	-	6	5	5	5	6	5	5	5	-	3	-	53
HENDRIKS, Geoff	4	4	3	4	2	4	-	5	4	3r	4r	4	-	-	-	-	41
HILLIER, Stuart	2i	-	-	5	5	4	-	-	-	6	6	5	5	5	5	4	52
HOLDEN, Ray	7	6	4i	6	6	6	4	6	5	6	6	5	6	-	7	4	84
JAGER, Ben	4	-	-	-	-	5	4	7	6	5i	5	6i	-	-	-	-	42
LOGAN, Ian	-	6	1	6	3	-	3	4	-	-	-	-	-	-	-	4	27
MENAGLIO, Peter	4	8	5	6	4	6	8	5	4i	8	7	6	5	5	4	5	90
McEVOY, Steve	4	-	3	-	-	-	-	-	4	-	-	-	-	-	-	-	11
NORTHCOTT, Colin	-	-	-	1	-	-	-	-	-	-	-	-	-	-	-	-	1
PALM, David	5	7	4	-	-	6	6	7	6	7	4	4	6	5	6	1	73
RAYKOS, Chris	-	-	-	5	7	-	-	-	-	-	-	-	-	-	-	-	12
REA, Michael	-	5r	7	5	7	4r	5	-	5	-	-	-	-	-	-	-	38
STASINOWSKY, C.	4	5	-	-	6	6	6	6	4	6	4	4	-	4	-	-	55
VOGELS, David	-	-	-	5	-	-	4r	-	-	-	-	-	3i	3r	-	4r	19
WARWICK, Dean	-	-	-	-	-	-	-	-	-	-	-	5r	5	5	4	-	19
WATLING, Alan	7	7	6	4	3	4	-	-	3r	-	-	2i	-	-	-	4	40
WILSON, Ron	-	5	-	6	6	4	5	5	5	6	5	6	6	6	6	5	76

EAST PERTH

ROYALS

	V P	V WP	V SF	V C	V S	V SD	V EF	V WP	V P	V SF	V C	V S	V SD	V EF	V P	V WP	Tot
ALLEN, Chris	-	-	6	5	6	5	6	4	-	-	4	5	4	7	6	6	64
ARNOLD, Paul	3	6	7	-	8	2	4	4	-	-	-	-	-	-	5	-	39
CURTIS, Steve	5	6	5	5	6	5	7	5	6	5	4i	-	6	6	6	6	83
CAMPBELL, Grant	8	6	6	6	5	6	6	6	7	5	7	6	6	5	5	6	96
CAPRIOTTI, Tony	-	-	-	-	6	3r	-	-	-	-	-	-	-	-	-	-	9
CHRISTIAN, Michael	-	-	-	-	-	-	-	-	-	-	-	5	6	5	6	6	28
COOK, Brian	-	-	-	-	-	-	-	-	-	-	-	3	6	-	5r	-	14
COCKER, Shane	-	-	-	3r	3r	5	6	-	-	-	-	-	5	4	-	-	26
COLLINS, Dennis	-	-	-	-	-	-	6	6	5	4	7	3	-	-	-	-	31
COUTTS, Wes	-	-	-	-	-	-	-	-	5	5	-	3	-	-	-	-	13
COX, Arnold	-	5	5	5	5	7	5	6i	6	5	4	3	5	-	-	4r	65
DUKE, Wayne	7	5i	7	5i	-	-	4	5	6	-	-	-	-	-	-	-	39
DA RUI, Steve	5	6	7	6	5	6	5	5	-	5	3	3	-	-	-	5	61
DIMMER, John	6	5	6	7	9	6	7	6	6	5	5	4	7	5	5	7	96
DOYLE, John	-	-	-	4	5	4	-	-	6	-	-	-	-	-	-	-	19
EDWARDS, Craig	6	6	7	5	7	5i	-	4	6	5	3	2	6	5	7	5	79
EDWARDS, Grant	-	6	-	-	-	-	-	-	-	-	-	-	-	5	5	6	22
FULLERTON, Brett	-	-	-	3	-	-	-	-	-	-	-	-	-	-	-	-	3
FROST, Gary	-	-	-	5	5	4	4r	-	6	-	1r	4	-	-	-	4r	33
HALL, John	-	-	-	-	-	-	-	-	-	4r	-	-	-	4r	-	-	8
HAYES, John	8	-	8	5	5	5	5	5	7	6	5i	5	5	5	6	8	88
IRONMONGER, John	-	-	-	-	-	-	6	6	-	5	-	4	4	4	8	7	44
JAMIESON, Peter	-	5r	4r	-	-	-	-	-	-	-	-	-	-	-	-	-	9
KERR, Ross	-	-	-	-	-	-	-	-	5	5	5	5	5	6	4	7	42
KICKETT, Larry	5	6	7	5	5	6	4i	5	6r	6	3	-	4	5	-	7	74
LEE, Ron	-	-	-	-	-	-	-	-	-	-	2r	-	-	-	-	-	2
LOXLEY, Wayne	5	5	4r	-	-	-	-	-	-	-	-	-	6	5	4	5	34
MALCOLM, Trevor	5	4	5	-	4	-	6	5	-	3r	-	-	-	5r	3r	-	40
MICHALCZYK, G.	6	6	5	5	8	-	6	5	6	-	-	-	6	6	6	8	73
McTAGGART, John	6	5	6	-	6	5	5	5	6	5	5	5	-	-	-	-	59
NOLAN, John	-	-	-	-	-	-	-	-	-	6	5	-	-	-	-	-	11
O'KEEFE, Kevin	-	-	-	-	-	-	-	-	-	-	-	-	-	-	6	6	12
OTWAY, Wayne	8	-	6	5	8	7	8	8	8	7	6	5	6	6	7	6	101
ROBERTSON, Glenn	6	5	-	-	-	-	-	-	5	6	4	6	5	5	6	7	55
SCOTT, John	-	6	6	5	6	4	-	-	-	-	5	4	5	-	-	-	41
SPARKS, Russell	6r	4	-	-	-	-	-	-	-	-	-	3	-	-	-	-	13
TATE, Ross	4	-	-	-	-	-	-	-	-	-	-	-	-	-	-	-	4
TURNER, Dean	7r	8	6	4	7	6	6	6	7	6	6	6	7	8	8	8	106
WALSH, Greg	7	5	5	4	-	4	-	4	6	-	-	-	5	5	6	5	56
WILLIAMS, Glyn	4i	-	-	4i	-	4	8	7	7	6	4r	-	-	-	-	-	44

EAST FREMANTLE

OLD EASTS

	V S	V SF	V WP	V SD	V P	V C	V EP	V SF	V S	V WP	V SD	V P	V C	V EP	V S	V SF	Tot
BELL, Tom	-	-	-	4	6	-	6	-	4r	-	-	4r	-	-	-	-	24
BRENTON, Leigh	5	5	5	6	7	4	5	6	2	-	-	-	5	6	5	-	61
BROWNING, Clinton	-	-	2r	-	-	-	-	-	3	5	5	2r	-	-	-	3	20
CASSIDY, Jeff	5	7	6	-	-	-	5	-	-	-	-	-	-	-	-	6	29
CARROTT, Merv	5	-	-	-	-	-	5	5	3	-	5	4	-	-	-	-	27
CARTER, Graeme	5	5	4	3	4	4	6	5	3	3	-	-	-	-	-	4	46
CASSERLY, Alan	-	-	-	-	3r	4	-	4	4	-	-	-	-	4	6	4	29
CHATFIELD, Kim	-	-	-	-	-	-	-	-	-	-	5	4	5	-	4r	5	23
CLUCAS, Phil	-	-	7	3	5	5	5	4r	-	3	-	-	5	6	7	-	50
CHRISTIE, George	-	-	-	-	-	-	-	-	-	-	-	-	-	6	7	5	18
CORMACK, Wayne	7	7	6	4	8	-	-	5	5	-	3	6	5	3r	-	-	59
COUPER, Murray	-	-	-	-	-	-	-	-	-	3	3	-	-	-	-	-	6
CROUCH, Roger	6	5	-	-	3	4	6	3	5	2	-	-	-	-	-	-	34
DOBSON, Mal	5	7	5	4	6	6	7	5	-	4	6	5	5	5	5r	6	81
ELLIS, Shane	-	-	6	4	2r	5	5	5	6	3	7	5	5	6	5	5	69
GREEN, Stephen	6	5	6	5	7	5	7	7	5	3	4i	-	-	-	6	5	71
GREEN, Doug	5	5	-	-	-	-	-	-	-	-	-	-	-	-	-	-	10
HARDING, Paul	-	-	-	-	-	-	-	-	-	-	6	5	4	-	-	4	19
HETHERINGTON, K.	4	6	5	3	4	6	6	6	4	4	4	5	6	6	6	6	81
HARDING, Mark	-	-	-	-	-	5	4	-	-	-	-	5	2r	6	-	-	22
JOHNSON, Robbie	-	-	-	-	-	3	-	-	-	2	-	-	-	-	-	-	5
JUDGE, Ken	6	6	7	6	3i	-	-	6	6	4	5	7	7	6	7	6	82
KERR, Roger	-	-	-	-	-	-	-	-	-	3	-	-	-	3r	5	-	11
KICKETT, Graeme	-	5	3	4	-	-	-	-	-	-	-	-	5	-	5	5	27
KING, Bevan	-	-	-	-	-	-	-	-	6	5	7	5	5	5	5	-	38
LECRAS, Peter	6	5	-	-	-	-	-	-	-	-	-	-	-	-	-	-	11
LESTER-SMITH, Rod	5	6	6	2	-	7	5	7	4	5	6	4	2	7	6	-	72
MILLER, Glen	-	-	-	-	-	-	-	-	-	-	-	-	3r	-	-	-	3
MITCHELL, Glen	-	5	7	6	5	6	5i	4	3	2	4	-	-	-	-	-	47
NEEDLE, Brian	5	5	-	-	-	6	6	3i	-	-	3	4	7	7	5	5	56
NORSWORTHY, M.	4	4	6	5	8	5	4	-	1	2	4	5	2	-	-	5	55
PURSER, Andrew	4	5	8	5	6	3	4	3	2	3	6	5	7	5	8	5	74
PEAKE, Brian	5	6	9	7	7	8	6	7	8	4i	-	-	-	-	-	-	67
ROGERS, Glen	-	-	-	-	-	-	-	-	-	-	4	6	-	5	-	-	15
SHIOSAKI, Alf	-	-	-	-	-	4	4r	-	-	-	-	-	-	-	-	-	8
SIMS, John	4	6	4	3	7	-	-	4	5	3	6	6	-	5	7	5	61
SEWELL, Jim	6	8	8	3	6	7	7	5	2	4	7	5	3	8	8	6	93
TROTT, Jeff	6	-	-	4	4i	-	-	-	-	-	-	-	-	-	-	-	14
THOMSON, Ian	-	-	6	3	6	3	-	4	-	-	-	7	6	5	3	5	48
ZULNNICH, Kym	-	-	-	-	-	-	-	-	-	-	-	-	6	6	7	6	25

PERTH

DEMONS

	V EP	V SD	V C	V SF	V EF	V WP	V S	V SD	V EP	V C	V SF	V EF	V WP	V S	V EP	V SD	Tot
ASHWORTH, Peter	-	-	-	-	-	-	-	-	-	-	-	6	3	-	-	-	9
BAYNES, Rhett	2	4	5	4	6	4	6	4	-	7	4	4	4	-	-	5	59
BAXTER, Guy	-	-	-	-	-	-	-	2	4	5r	-	-	-	-	-	-	11
BELL, Ken	-	-	-	-	-	-	-	-	-	-	-	-	-	-	2r	-	2
CARTER, Lindsay	-	-	-	7	7	6	7	3	-	-	-	-	-	5	5	5	45
COLEMAN, Kim	2r	4	6	4i	-	5	4	-	6	7	-	7	5	5	-	-	55
COLEMAN, Terry	-	-	-	-	-	-	-	-	-	-	-	5	5	-	4	2r	16
COLLIE, Paul	-	-	-	-	-	-	-	-	-	-	-	-	-	-	-	5	5
CHUTE, Bryn	3	2	2r	-	-	-	-	-	5	3	-	-	3	5	6	7	36
COLLINS, Mark	-	-	3r	4	-	-	-	-	-	-	-	-	3	-	-	-	10
COLYER, Ray	-	-	-	6	3	4	-	4	6	5	4	6	6	3	4	4	55
COOK, Brian	4	4	6	4	-	5	9	5	6	8	6	-	-	-	-	6	63
COUSINS, Bryan	-	-	-	-	-	6	5	6	-	5	5	7	6	6	6	6	58
COX, Peter	-	-	-	-	-	-	-	-	-	-	2r	6	4	-	-	-	12
DOYLE, John	2	2	-	-	-	-	-	-	-	-	-	-	-	-	-	-	4
FORMAN, Bryce	-	2	4r	-	-	-	-	-	-	-	-	3	-	5	6	5	25
FROST, Greg	-	4	4	-	-	-	-	-	6	3	3	-	-	-	-	-	20
GANDINI, Len	-	5	4	6	2r	-	6	5	6	7	4	7	5	6	6	5	74
HARRIS, Darryl	7	3	5	5	6	-	6	5	5	3i	-	-	-	6	6	-	57
JOHNSON, Alan	2	-	6	7	7	7	7	7	6	8	7	8	7	5	7	7	98
JONES, Kelvin	-	-	-	-	-	-	-	-	4r	2r	-	-	-	-	-	-	6
KIMBERLEY, Barry	2	6	6	6	5	-	5r	2	-	-	-	4r	-	2r	-	-	38
KING, Murray	3r	3	4	-	4	5	-	-	-	-	-	-	-	4	-	-	23
KING, Stuart	-	-	-	-	-	-	-	-	-	3r	-	-	-	-	-	-	3
LIDDELOW, Laurie	-	-	-	-	-	-	-	-	-	-	1ir	-	-	-	-	-	1
MONTGOMERY, A.	2	2	-	-	-	-	-	-	-	-	4	4	3	2	5	7	29
McGUIRE, John	-	-	-	-	-	-	-	4	7	-	5	-	-	-	-	-	16
NITSCHKE, Geoff	4	-	-	-	-	5	-	-	6	-	4	-	-	-	-	-	19
PRUNSTER, Ross	7	3	-	-	7	5	6	6	6	4	3	5	5	7	7	6	77
REA, Michael	-	-	-	-	-	-	-	-	-	-	2	-	4	-	-	-	6
RYPP, George	-	-	-	-	-	-	-	-	-	-	-	2i	-	-	-	-	2
ROBERTS, Clinton	6	5	6	7	6	6	6	-	-	-	-	-	-	-	-	-	42
SHEPPARD, Keith	-	-	-	5	5	5	5	2r	-	-	-	-	-	-	-	-	22
SHEPHERD, Brad	4	4	4	4	6	4	-	-	-	-	-	-	-	-	-	-	26
SHEPHERD, Cam	5	4	4	6	4	6	6	3	6	5	5	5	6	6	5	6	82
STEVENSON, Bruce	6	3	7	4	5	-	4r	4	5	6	5	-	-	-	-	-	49
SIMMS, Wayne	7	7	6	7	8	8	7	7	8	7	6	7	6	6	7	9	113
SIMMS, Doug	4	-	-	8	7	4	7	4	6	5	4	6	5	5	6	6	77
SYMONS, Brett	-	-	-	-	3r	-	-	-	-	-	-	-	-	-	-	-	3
TOWER, Norm	-	-	-	-	-	-	-	-	-	-	-	4	4	3	4	5	20
TSCHIRPIG, Bruce	6	1	6	5	7	5	7	4	6	4	4	-	-	-	6	5	66
TURNER, Steve	2	-	3r	7	5	5	5i	-	-	-	-	-	3	-i	-	-	30
WALSH, Terry	-	4	4	6	4	5	5	4	5	-	-	-	-	2r	4r	4	47
WASHFOLD, Mark	-	-	-	-	-	4	6	6	5	5	3	5	-	7	6	6	53
WATTERSON, Dave	-	-	-	-	-	-	-	-	-	-	-	4	4	-	3r	-	11

SWAN DISTRICTS

SWANS

	V WP	V P	V S	V EF	V SP	V EP	V C	V P	V WP	V S	V EF	V SF	V EP	V C	V WP	V P	V Tot
BEASLEY, Simon	6	7	8	7	6	8	5	5	8	4	4	5	3i	7	5	6	94
BAKER, Leon	5	7	5	3	5	2r	6	7	8	5	4	7	4	6	7	7	88
BLACKABY, Ed	6	6	4r	4i	-	4r	-	7	7	-	-	-	-	-	5r	-	43
BOUCHER, Ron	7	6	6	4	3i	3r	4	5	6	4	5	3r	-	5	-	-	61
COMMERFORD, G.	-	3r	-	-	-	-	-	-	-	-	4r	-	-	-	-	-	7
CRANSBERG, Alan	4	6	4	6	5	5	5	4r	5r	2	4	5	6	6	6	5	78
FITZGERALD, Ross	6	5	5	7	4	6	5	5	6	4	5	-	-	-	5	6	69
FOGARTY, Jon	4i	6	5	5	5	7	4	5	6	6	7	2	4	5	5	5	81
GILLESPIE, Steve	-	-	-	-	-	-	-	-	-	-	-	-	3	-r	4	4r	11
HOLMES, Don	7	4	-	5r	5	-	-	-	4r	7	-	-	-	4	7	6	49
HOLDEN, Craig	6	4	-	8	6	7	5	6	8	6	5	7	6	-	8	-	82
KERR, Brian	-	-	-	-	-	-	-	-	-	-	-	-	-	-	4r	5	9
LANGSFORD, Don	6	6	6	4	5	6	5	6	7	7	6	6	5	5	6	5	91
MELROSE, Graham	7	7	6	-	4i	5	5	7	7	5	5i	4	5	8	7	5i	87
MULLOOLY, Tom	6	5	6	4	6	8	4	6	6	5	5	6	6	7	7	5	92
NARKLE, Phil	8	7	8	7	8	7	6	6	7	6	7	7	4	7	7	7	109
NARKLE, Keith	7	7	6	8	7	5	4	7	6	5	7	6	5	6	6	6	98
NEESHAM, Gerard	8	8	7	6	8	5	5	8	9	6	6	8	8	-	-	8	100
NOWOTNY, Stan	8	6	7	6	6	-	6	6	6	5	-	5	6	6	7	7	87
RANCE, Murray	-	-	5	2r	5	5	3	-	-	2r	6	4	2r	4	-	-	38
RICHARDSON, Mike	6	8	7	7	6	7	6	7	5	6	6	6	8	5	7	6	103
SHINE, Bradley	-	-	5r	-	-	-	-	4r	5	5	6	5	2r	4r	-	-	36
SKWIROWSKI, W.	-	-	-	-	-	-	-	-	-	-	5	5	6	8	6	4	34
SOLIN, Tony	7	5	6	4	6	6	5	6	-	-	-	-	-	-	-	-	45
SIDEBOTTOM, Allan	6	5	5	6	7	5	-	6	5	5	-	7	6	7	7	5	82
SUTTON, Daryl	-	-	-	-	-	6	5	6	6	6	7	8	6	6	6	5	67
TREW, Kim	5i	-	4	-	-	-	5	-	-	-	5r	6	7	6	-	6	44
WILLIAMS, Ian	-	-	-	6	5	5	4	-	-	-	-	-	-	-	-	-	20

For a great TOYOTA deal . . see a TOYOTA NEGOTIATOR now !

National FIXTURES-RESULTS

WAFL

Matches played on grounds of first mentioned clubs, except those indicated (S) which will be played at Subiaco.

APRIL 11
Cl'mont 22.22, Sth. Frem. 18.18
Swan Dist. 21.21, W. Perth 10.12
East Perth 25.10, Perth 14.10
East Frem. 21.16, Subiaco 18.12

APRIL 18
S. Frem. 22.21, E. Frem. 20.14
W. Perth 23.16, E. Perth 14.14

APRIL 20
Perth 13.9, Swans 38.21
Subiaco 22.21, Claremont 18.15

APRIL 25
Cl'mont 29.17, Perth 12.23 (S)
Swan Dist. 22.17, Subiaco 17.11
E. Perth 21.9, S. Frem. 17.14
E. Frem. 19.25, W. Perth 8.17

APRIL 27
W.A. 16.23, Victoria 13.12 (S)

MAY 2
Cl'mont 20.26, E. Perth 17.11
S. Dist. 28.17, E. Frem. 12.6
Perth 17.13, S. Frem. 26.28
Subiaco 18.16, W. Perth 17.18

MAY 9
East Perth 23.23, Subiaco 10.11
East Frem. 20.21, Perth 13.20
Sth. Frem. 17.19, Swans 16.16
West Perth 13.9, Cl'mont 26.24

MAY 16
Swans 27.14, E. Perth 17.13
E. Frem. 14.12, Cl'mont 19.2
W. Perth 18.15, Perth 17.9
Subiaco 13.19, S. Frem. 17.13

MAY 23
Cl'mont 24.12, Swans 16.14
Perth 22.16, Subiaco 17.12
East Perth 24.12, East Frem. 17.10

MAY 24
Sth. Frem. 18.18, W. Perth 17.14

MAY 30
Swans 31.14, Perth 10.13
Cl'mont 25.11, Subiaco 19.12

JUNE 1
E. Frem 13.14, S. Frem 27.17
E. Perth 20.18, W. Perth 22.10

JUNE 6
South Frem. 16.19, Claremont 13.17
Perth 10.14, E. Perth 13.8
Subiaco 14.13, East Frem. 14.5
West Perth 5.10, Swan Dist. 18.17

JUNE 13
Perth 10.14, Claremont 23.18
Subiaco 15.7, Swan Dist. 14.18
Sth. Frem. 22.15, E. Perth 11.11
West Perth 37.17, E. Frem. 9.7

JUNE 20
W. Aust. 21.30, S. Aust. 10.9

JUNE 27
E. Perth 13.10, Cl'mont 21.17
E. Frem 10.13, Swans 13.13
Sth. Frem 30.18, Perth 10.13
W. Perth 9.13, Subiaco 9.11

JULY 4
Subiaco 26.14, E. Perth 12.8
Perth 23.24, E. Frem. 21.9
Swans 19.20, S. Frem. 13.8
Cl'mont 30.19, W. Perth 20.9

JULY 11
East Perth 14.13, Swan Dist. 17.9
C'mont 30.17, East Frem. 14.11
Perth 13.17, West Perth 26.23
Sth. Frem. 23.20. Subiaco 10.17

JULY 18
Swan Dist. 16.16, Cl'mont 17.12
East Frem. 9.17, East Perth 12.11
West Perth 23.8, S. Frem. 19.19
Subiaco 22.17, Perth 14.8

THIRD ROUND

JULY 25
Cl'mont 23.22, Sth. Frem. 14.25
Swan Dist. 25.22, W. Perth 10.10
East Perth 20.16, Perth 17.8
East Frem. 14.9, Subiaco 18.19

AUGUST 1
Sth. Frem. 24.22; East Frem. 19.5
West Perth 15.9; East Perth 25.10
Perth 13.15; Swan Districts 18.20
Subiaco 12.10; Claremont 28.13

AUGUST 8
Claremont v Perth
Swan Districts v Subiaco
East Perth v South Fremantle (S)
East Fremantle v West Perth

AUGUST 15
Claremont v East Perth
Swan Districts v East Fremantle
Perth v South Fremantle
Subiaco v West Perth

AUGUST 22
East Perth v Subiaco
East Fremantle v Perth (S)
South Fremantle v Swan Districts
West Perth v Claremont

AUGUST 29
Swan Districts v East Perth
East Fremantle v Claremont
West Perth v Perth
Subiaco v South Fremantle

SEPTEMBER 5
Claremont v Swan Districts
East Perth v East Fremantle
South Fremantle v West Perth
Perth v Subiaco

FINALS

SEPTEMBER 12
First semi-final

SEPTEMBER 19
Second semi-final

SEPTEMBER 27
Preliminary final

OCTOBER 3
Grand final

VFL

Matches played on grounds of first mentioned club except where indicated as follows:– (P) VFL Park; (S) Sydney and (B) Brisbane.

MARCH 28
Carlton 22.12, Richmond 12.10(P)
Melbourne 16.16, Hawthorn 23.15
Geelong 10.17, Essendon 10.11
Nth. Melb. 21.19, Sth. Melb. 12.25
Fitzroy 20.13, Collingwood 22.27
Footscray 16.12, St. Kilda 23.19

APRIL 4
Fitzroy 23.17, Melb. 16.14(P)
Sth. Melb. 16.14, Richmond 22.13
Hawthorn 16.11, Carlton 17.21
Collingwood 26.22, Footscray 13.6
Essendon 16.15, Nth. Melb. 15.9
St. Kilda 14.23, Geelong 16.13

APRIL 11
South Melb. 21.13, Hawthorn 18.9
Carlton 14.24, Fitzroy 12.20
Footscray 18.11, Melbourne 18.12
St. Kilda 19.21, Collingwood 23.19
North Melb. 15.26, Geelong 14.5
Richmond 17.16, Essendon 16.18

APRIL 18
N. Melb. 13.17, Richmond 17.22 (P)
Melbourne 10.16, St Kilda 16.32
Fitzroy 25.29, S. Melbourne 14.16

APRIL 20
Footscray 11.10, Carlton 15.14 (P)
Geelong 9.14, Collingwood 11.10
Essendon 11.13, Hawthorn 13.16

APRIL 25
Fitzroy 19.11, Essendon 15.14 (P)
South Melb. 18.22, Footscray 9.14
Carlton 19.23, St Kilda 10.13
Hawthorn 17.16, North Melb. 11.17
Coll'wood 21.20, Melbourne 13.5
Richmond 15.22, Geelong 11.18

MAY 2
St Kilda 13.15, S. Melb. 15.13 (P)
F'scray 13.13, Essendon 12.11
N. Melb 27.17, Fitzroy 19.12
Carlton 12.15, C'wood 22.12
Richmond 10.19, H'thorn 23.16

MAY 3
Geelong 22.22, Melb. 16.7 (S)

MAY 9
N. Melb. 17.16, Footscray 7.12(P)
Essendon 14.17, St Kilda 11.10
Coll'wood 18.15, Sth. Melb. 7.16
Fitzroy 13.14, Richmond 12.16
Melbourne 8.8, Carlton 12.24
Hawthorn 8.8, Geelong 7.17

MAY 16
Col'wood 14.3, Essendon 21.18 (P)
Sth. Melb. 17.25, Melb. 12.11
Geelong 12.8, Carlton 12.13
Hawthorn 21.18, Fitzroy 16.19
St Kilda 8.16, Nth. Melb. 25.18
Richmond 25.17, Footscray 17.15

MAY 23
Richmond 20.16, St Kilda 15.15(P)
Footscray 10.14, Hawthorn 11.18
Carlton 25.23, Sth. Melb. 11.7
Fitzroy 13.15, Geelong 16.18
Melb. 10.10, Essendon 14.20
Nth. Melb. 12.26, Col'wood 16.15

MAY 30
Melb. 6.7, Nth Melb. 25.22 (P)
Col'wood 17.10, Richmond 8.9
Geelong 14.8, Sth. Melb. 10.10
Fitzroy 22.15, Footscray 10.10
Hawthorn 13.17, St Kilda 11.14
Essendon 11.13, Carlton 6.8

JUNE 6
Richmond 20.16, Melbourne 14.10
St Kilda 14.15, Fitzroy 7.17
Carlton 17.13, North Melb 11.18

JUNE 8
Hawthorn 18.19, Col'wood 12.9
South Melb 12.8, Essendon 15.18
Footscray 12.10. Geelong 17.15

JUNE 13
Richmond 19.12, S. Melb. 16.15
Footscray 13.15, C'wood 14.14
Nth. Melb. 13.12, Essendon 18.29
Melbourne 13.12, Fitzroy 17.32
Carlton 21.13, Hawthorn 14.16
Geelong 19.21, St Kilda 4.11

JUNE 20
Melb. 14.10, F'cray 19.11 (P)
Essen. 12.22, R'mond 13.12
Hawthorn 20.18, S. Mel. 15.16
C'wood 19.14, St Kilda 10.11
Fitzroy 20.11, Carlton 15.16
Geelong 26.14, N. Melb. 8.8

JUNE 27
Col'wood 13.8, G'long 9.14(P)
S. Melb 9.16, Fitzroy 14.9
Cl'ton 15.25, F'cray 5.4
R'mond 21.23, N. Melb 15.16
St Kilda 18.19, Melb. 8.7

JUNE 28
H'thorn 20.13, E'don 21.19(B)

JULY 4
Tasmania 16.12. Vic 31.20

JULY 4
Carlton 6.14, St. Kilda 5.5
Fitzroy 8.13, Essen. 11.14
N. Melb 7.13, Haw. 16.19

JULY 11
F'cray 7.9, Sth. Melb. 17.12
Melb. 10.6, C'wood. 12.16
Geelong 12.10, Richmond 8.4

JULY 12
Q'land 12.18, Victoria 32.29

JULY 18
Fitzroy 18.13, N Mel 12.15
S. Mel 22.19, St Kilda 16.4
Essendon 22.21, F'scray 8.12
C'wood 11.11, Carlton 10.16
Melb. 12.7, Geelong 22.35
H'thorn 12.14, R'mond 20.11

JULY 25
Carlton 23.15; Melb. 15.10
R'mond 16.19; F'roy 17.14
St Kilda 12.4; Essend. 12.21
Geelong 10.11; H'thorn 8.9

JULY 26
S. Melb. 18.13; C'wood 15.13

AUGUST 1
F'scray 9.15; R'mond 15.13
Fitzroy 10.13; H'thorn 7.19
Carlton 17.13; Geelong 12.10
Essendon 12.16; C'wood 9.15
N. Mel. 16.21; St Kilda 12.13
Melb. 12.14; S. Melb. 17.13

AUGUST 8
Geelong v Fitzroy (P)
Essendon v Melbourne
St. Kilda v Richmond
South Melb. v Carlton
Collingwood v North Melb.
Hawthorn v Footscray

AUGUST 15
St. Kilda v Hawthorn (P)
Footscray v Fitzroy
South Melb. v Geelong
Carlton v Essendon
North Melb. v Melbourne
Richmond v Collingwood

AUGUST 22
North Melb. v Carlton (P)
Fitzroy v St. Kilda
Essendon v South Melb.
Geelong v Footscray
Collingwood v Hawthorn
Melbourne v Richmond

AUGUST 29
Essendon v Geelong (P)
St. Kilda v Footscray
South Melb. v North Melb.
Collingwood v Fitzroy
Richmond v Carlton
Hawthorn v Melbourne

JULY 25
Carlton 23.15, Melb. 15.10
R'mond 16.19, Fitzroy 17.14
F'scray 18.8, N. Melb. 19.11
St Kilda 12.4, Essend. 12.21
Geelong 10.11, Haw. 8.9

SEPTEMBER 19
Preliminary Final

SEPTEMBER 26
Grand Final

SANFL

First match listed on each date played at Football Park. Thereafter, games played on home ground of first metioned club. ●Sunday game (all at Football Park)

APRIL 4
Port 12.22, Glenelg 22.17
North 13.12. South 17.8
Norwood 19.11, Sturt 19.11
West 29.19, Woodville 9.19
Torrens 20.9, Cent. Dist. 17.11

APRIL 11/12
Sturt 18.15, Port 15.10
South 22.24, Woodville 8.15
Central 9.9, North 14.24
Glenelg 13.18, Norwood 11.6
West 26.12, Torrens 16.15

APRIL 18
Glenelg 30.19, W'ville 12.10
Central 15.13, N'wood 13.20
Port 19.14, Torrens 18.11
North 21.13, West 16.20
Sturt 14.14, S. Adel 12.13

APRIL 25
Port Adel. 15.8, N'wd. 8.14
S. Adel 17.11, W. Adel 9.8
N. Adel 20.25, W. Torr 17.10
Glenelg 18.14, Sturt 14.17
C. Dist. 15.18, W'ville 9.24

MAY 2/3
N Adel 22.18, W'ville 17.11
N'wood 15.21, W. Tor. 16.11
Glenelg 20.12, S. Adel 18.15
W. Adel 19.24, Sturt 11.11
●Port 14.18, C. Dist. 14.12

MAY 9
Central 14.13, Gl'elg 17.21
N'wood 19.25, W'ville 10.5
Port 11.20, West 15.12
North 15.14, Sturt 14.23
Torrens 6.9, S. Adel. 10.12

MAY 16
Sturt 13.22, W. Torrens 13.7
Cen Dist 13.14, S. Adel 17.3
Glenelg 25.15, N. Adel 9.15
W. Adel 15.12, N'wood 21.16
W'ville 14.21, Pt Adel 16.23

MAY 23
Central 20.12, West 10.12
Port 11.16, Nth. Adel. 19.18
Norwood 19.9, South 13.17
Torrens 15.14, Glenelg 22.15
Woodville 6.9, Sturt 31.20

MAY 30/31
Norwood 17.19, N. Adel 13.5
W'ville 25.18, Torrens 20.11
Sturt 20.17, Central 16.15
Glenelg 21.15, W. Adel 17.15
●Port 13.11, Sth Adel 15.7

JUNE 6
Norwood 12.15, Glen 13.10
South 27.20, W'ville 12.8
Torrens 9.15, W. Adel 15.18

JUNE 8
Sturt 9.17, Port 15.15
Central 17.15, NAdel 11.21

JUNE 13
S. Adel 21.15, N. Adel 11.6
C. Dist. 31.21, Torr. 15.12
Sturt 15.17, Norwood 12.8
Glenelg 9.14, P. Adel. 13.11
W'ville 13.10, W. Adl. 23.22

JUNE 20
Sturt 8.9, S. Adel. 13.10
Port 21.24, Torrens 15.7
Central 26.21, N'wood 11.9
West 27.23, N. Adel. 17.19
W'ville 10.9, Glenelg 17.20

JUNE 27/28
Glenelg 15.14, Sturt 14.12
South 15.8, West 14.13
Norwood 8.10, Port 8.11
Torrens 10.2, North 9.7
●C'tral 10.13, W'ville 13.18

JULY 4
Torrens 12.8, N'wood 13.5
South 10.9, Glenelg 16.23
Central 13.12, Port 9.13
North 10.15, W'ville 6.12
Sturt 9.8, West 13.15

JULY 11
Torr. 5.13, S. Adel. 10.9
Sturt 6.16, North 13.13
G'elg 17.9, C'tral 14.16
W. Adel 8.10, Port 8.19
W'ville 8.11, N'wood 13.7

JULY 18/19
Torr. 17.16, Sturt 18.16
South 16.14, Central 14.9
Port 34.13, W'ville 11.14
N'wood 22.21, West 16.18
G'elg 21.18, North 13.19

JULY 25
West 19.17, W'ville 16.11
South 15.10, North 13.21
Port 9.18; Glenelg 16.2
Central 19.22, Torr. 8.11
Sturt 10.13, N'wd. 22.15

AUGUST 1
South 6.17; N'wood 21.14
North 13.13; Port 21.19

AUGUST 8
Central v West
Glenelg v Torrens
Sturt v Woodville

AUGUST 15
Glenelg v West
Torrens v Woodville
Port v South
Central v Sturt
Norwood v North

AUGUST 22
Norwood v Glenelg
Port v Sturt
North v Central
West v Torrens
Woodville v South

AUGUST 29
South v Sturt
West v North
Norwood v Central
Glenelg v Woodville
Torrens v Port

SEPTEMBER 5
Port v Norwood
Sturt v Glenelg
Central v Woodville
West v South
Torrens v North

SEPTEMBER 12
Elimination Final

SEPTEMBER 13
Qualifying Final

SEPTEMBER 19
First semi-final

SEPTEMBER 20
Second semi-final

SEPTEMBER 26
Preliminary Final

OCTOBER 3
Grand Final

WAFL

Club	Colours	P'ships
EAST FREM.	Blue and White (Old Easts)	25
WEST PERTH	Card. Red, Blue Sash (Cardinals)	15
EAST PERTH	Royal Blue and Black (Royals)	14
SOUTH FREM.	White with Red V (Bulldogs)	10
PERTH	Black with Red Sash (Demons)	7
SUBIACO	Gld., Maroon Lion Mono. (Lions)	5
CLAREMONT	Navy Blue with Gold Sash (Tigers)	4
SWAN DISTS.	Black and White Stripes (Swans)	3

VFL

Club	Colours	P'ships
COLLINGWOOD	Black & White Vert. Stripes (Magies)	13
CARLTON	Navy Blue, White Monogram (Blues)	12
ESSENDON	Black with Red Sash (Bombers)	12
MELBOURNE	Royal Blue, Red V (Demons)	12
RICHMOND	Black with Gold Sash (Tigers	10
FITZROY	Maroon, Bl. Col., Gld. Mono. (Lions)	8
GEELONG	Navy Blue, White Hoops (Cats)	6
HAWTHORN	Brown, Gold Vert. Stripes (Hawks)	4
STH. MELB.	White with Red V (Swans)	3
NTH. MELB.	Ryl. Blue, White Vert. Stripes (Kangaroos)	2
FOOTSCRAY	Ryl. Blue, Red & White Bds. (Bulldogs)	1
ST. KILDA	Red, White, Blk. Vert. Panels (Saints)	1

SANFL

Club	Colours	
PORT	Black & White Stripes (Magpies)	26
NORWOOD	Navy Blue and Red (Redlegs)	24
STURT	Light Blue & Dark Blue (Double Blues)	12
SOUTH	Navy Blue with White (Panthers)	11
NORTH	Red with White V (Roosters)	11
WEST	Red and Black Vert. Stripes (Wolves)	7
TORRENS	Blue with Gold Sash (Eagles)	4
GLENELG	Black with Gold Sash (Tigers)	2
CENTRAL	White, Blue & Red Stripes (Bulldogs)	–
WOODVILLE	Green & Gold Vert. Stripes (Peckers)	–

National
Just slightly ahead of our time
– keeping you informed on the National scene

HOUGHTON MOTORS NATIONAL SCOREBOARD

HOUGHTON Ford FOR FORD WE'VE GOT WHAT IT TAKES!

WAFL

EAST PERTH	8.1	15.2	19.6	25.10	160
WEST PERTH	5.2	9.5	11.8	15.9	99

SCORERS: EAST PERTH: Hayes 7.1; Michalczyk 3.1; Ironmonger, Otway 3.0; Turner 2.1; Allen, Loxley 2.0; Kerr 1.2; Campbell 1.1; Cox 1.0; C. Edwards, G. Edwards, O'Keeffe 0.1; forced 0.1. WEST PERTH: Bewick 3.2; Watling 2.1; Adamson, Alderton, Foley, Vogel 2.0; Bradmore 1.1; Logan 1.0; Fong, R. Campbell 0.2; Wilson 0.1.

UMPIRES: R. Capes, D. Gillies. West Perth won toss and kicked with wind to northern end. Free-kicks: EAST PERTH: 6, 8, 3, 8—25; out-of-bounds 6; 15m 2. WEST PERTH: 8, 11, 8, 10—37; out-of-bounds 3; 15m 3. Played at Leederville Oval, attendance 11,980.

CLAREMONT	7.4	11.5	19.9	28.13	181
SUBIACO	2.2	4.5	8.8	12.10	82

SCORERS: CLAREMONT: Malaxos 8.1; Ralph 4.3; J. Krakouer, P. Krakouer 3.0; R. Melville 2.3; Shaw, Watson 2.0; Farmer, Kanther 1.2; Daniels, Panizza 1.0; Blackwell 0.1; forced 0.1. SUBIACO: Armstrong 4.3; Buckenara, Murray 2.1; Keene 1.1; Hamilton, P. Lamb, V. Melville 1.0; C. Brown, B. Taylor, N. Taylor, Thomas 0.1.

UMPIRES: R. Phillips, M. Ball. Claremont won toss and kicked to eastern end with breeze. Free-kicks: CLAREMONT: 6, 4, 4, 5—19; out-of-bounds Nil, 15m 3. SUBIACO: 12, 6, 10, 7—35; out-of-bounds 3; 15m 4. Played at Subiaco, attendance 8,348.

SOUTH FREMANTLE	9.4	13.9	21.14	24.22	166
EAST FREMANTLE	5.0	10.2	14.5	19.5	119

SCORERS: SOUTH FREMANTLE: Monteath 6.4; Vigona 4.3; Carter, B. Hardie 4.3; Moylan 2.0; Randall, Michael, Vasoli 1.1; Begg 1.0; Morley 0.3; Motlop 0.2; forced 0.3. EAST FREMANTLE: Norsowrthy 5.0; Zubrinich, Cassidy 3.0; Thomson 2.2; Sewell 2.0; Judge 1.1; Carter, Kickett, Browning 1.0; Sims 0.2.

UMPIRES: D. Roe, R. Powell. East Fremantle won toss and kicked to northern end. Free-kicks: SOUTH FREMANTLE: 8, 8, 4, 4—24; out-of-bounds 2; 15m 3. EAST FREMANTLE: 11, 7, 6, 9—33; out-of-bounds 1; 15m 3. Played at Fremantle Oval, attendance 6,510.

SWAN DISTRICTS	4.5	6.10	13.14	18.20	128
PERTH	3.3	6.8	8.11	13.15	93

SCORERS: SWAN DISTRICTS: Beasley 6.3; Richardson 2.6; Holmes 2.2; Neesham, K. Narkie 2.0; Cransberg, Kerr, Nowotny 1.1; Sidebottom 1.0; P. Narkie 0.4; forced 0.2. PERTH: D. Simms 2.4; Johnson, Foreman 2.2; Cousins 2.0; Colyer, Tschirpig, Walsh 1.1; T. Coleman, Collie 1.0; Montgomery, Carter 0.1; forced 0.2.

UMPIRES: J. Morris, B. Hearne. Perth won toss and kicked to northern end. Free-kicks: SWAN DISTRICTS: 9, 4, 6, 5—24; out-of-bounds 5; 15m 4. PERTH: 7, 9, 3, 2—21; out-of-bounds 5; 15m 1. Played at Lathlain Park, attendance

VFL

CARLTON	7.2	9.5	11.7	17.13	115
GEELONG	2.3	4.3	8.7	12.10	82

SCORERS: CARLTON: Bosustow 4; McConville 3; Maclure 3; Johnston 2; Ashman 2; Wells, Waddell, Lenaghan. GEELONG: Bright 5; Jeffreys 3; Mossop 2; Featherby, Blake.

BEST: CARLTON: Hunter, Fitzpatrick, Ashman, English, Maylin, Doull, Wells, Bosustow. GEELONG: Bos, I. Nankervis, Jeffreys, Neal, Toohey, Bright. Played at Princes Park, attendance 31,507.

NORTH MELBOURNE	9.8	11.10	15.18	16.21	117
ST KILDA	2.0	5.4	7.9	12.13	85

SCORERS: NORTH MELBOURNE: Blight 8; Holt 2; McCann, Demetriou, Byrne, Wright, D. Dugdale, Spencer. ST KILDA: Gorozidis 6; Faletic 2; Elphinstone, Hewitt, Barker, Mildenhall.

BEST: NORTH MELBOURNE: Dempsey, Blight, Demetriou, Tanner, Byrne, Spencer. ST KILDA: Barker, Hewitt, Burns, Gorozidis, Roberts. Played at Arden Street, attendance 11,517.

FITZROY	4.7	6.7	8.12	10.13	73
HAWTHORN	0.4	3.10	5.12	7.19	61

SCORERS: FITZROY: Poynton 3; Alexander 2; Quinlan, Carlson, McConnon, Murnane, Conlan. HAWTHORN: Davies 2; Ablett, Matthews, Knights, Hendrie, Greene.

BEST: FITZROY: Lawrie, Smith, Conlan, Poynton, Carlson, Alexander. HAWTHORN: Wallace, Knights, Moore, Ablett, Scott, Matthews. Played at Junction Oval, attendance 16,013.

SOUTH MELBOURNE	2.2	7.8	11.11	17.13	115
MELBOURNE	3.2	7.5	9.11	12.14	86

SCORERS: SOUTH MELBOURNE: Teasdale 6; Roberts 2; T. Morwood 2; W. Carroll 2; Browning, Hounsell, Foschini, Round, Evans. MELBOURNE: Jackson 4; Healy 3; Crosswell 2; Moir 2; Nettlefold.

BEST: SOUTH MELBOURNE: Teasdale, P. Morwood, Wright, Smith, Browning, Round. MELBOURNE: Crosswell, Seddon, Hutchison, Gaunt, O'Brien, Korn. Played at MCG, attendance 13,886.

RICHMOND	1.2	6.6	0.11	15.13	103
FOOTSCRAY	4.5	7.8	7.11	9.15	69

SCORERS: RICHMOND: Roach 7; Bartlett 3; Marello 2; Rowlings, Fraeme, Vernon. FOOTSCRAY: Davidson, Templeton, Hawkins 2; Gallagher, Whitten, McAllester.

BEST: RICHMOND: Rowlings, Roach, Malthouse, Raines, Dunne, Jess. FOOTSCRAY: Hampshire, Edmond, Hawkins, Davidson, Egan, B. Reid. Played at VFL Park, attendance 19,725.

SUNDAY, AUGUST 2

ESSENDON	4.2	6.3	9.9	12.16	88
COLLINGWOOD	3.5	7.8	9.11	9.15	69

SCORERS: ESSENDON: Schultz 3; Buhagiar, S. Madden 2; T. Daniher, Foreman, Crow, Watson, Hawker. COLLINGWOOD: Irwin, Allan 2; Barham, Banks, Davis, Taylor, Moore.

BEST: ESSENDON: Van der Haar, Foulds, Andrews, Neagle, S. Madden, Watson. COLLINGWOOD: Allan, Picken, Irwin, Byrne, Moore, Barham. Played at MCG, attendance 64,149.

LEADING INTERSTATE GOALKICKERS

VICTORIA: M. Roach (Rich) 78; M. Blight (Nth. Melb) 67; M. Jackson (Melb) 64; B. Quinlan (Fitz) 63; P. Daicos (Col) 55; K. Bartlett (Rich) 54.
SOUTH AUSTRALIA: T. Evans (Port Adel) 64; Luders (West Adel) 50; Linke (Sth Adel) 49; Hollis (Sturt) 44; Slattery (Sth. Adel) 41.

SANFL

PORT ADELAIDE	4.5	13.10	14.13	21.19	145
NORTH ADELAIDE	2.5	4.5	9.8	13.13	91

SCORERS: PORT ADELAIDE: Evans 5; Robertson, Boyd 3; Cunningham, Porplycia, Kinnear, Granger 2; Clifford, Belton 1. NORTH ADELAIDE: Tiller 3; Arnold, Achchee, Stanbridge 2; Riley, Cloke, Cilsby, Redden 1.

BEST: PORT ADELAIDE: Robertson, Clifford, Ebert, Natt, Boyd, Kinnear, Evans. NORTH ADELAIDE: Tiller, Lokan, Cilsby, Pelle. Played at Prospect Oval, attendance 8,794.

NORWOOD	1.1	7.9	10.13	21.14	140
SOUTH ADELAIDE	1.8	2.9	4.13	6.17	53

SCORERS: NORWOOD: Hartfield 7; Barton 6; Jenkins 4; Nicholson 2. SOUTH ADELAIDE: Schneebichler 2; Dawkins, Collins, Harradine, Hawkins 1.

BEST: NORWOOD: Jenkins, M. Aish, P. Gallagher, Nicholson, Winter, Barton. SOUTH ADELAIDE: Naley, Allen, Dawkins, Schneebichler, Collins. Played at Football Park, attendance 10,774.

● *The remaining matches in round 18 will be played this Saturday.*

PREMIERSHIP tables

W.A.F.L.

	P	W	L	For	Agst	Pc	Pts
CLAREMONT	16	14	2	2482	1714	144.81	56
SWAN DISTRICTS	16	13	3	2302	1485	155.02	52
SOUTH FREMANTLE	16	11	5	2231	1836	121.51	44
EAST PERTH	16	8	8	1887	1936	97.47	32
West Perth	16	7	9	1848	2073	89.15	28
Subiaco	16	6	10	1782	1981	89.95	24
East Fremantle	16	3	13	1671	2244	74.47	12
Perth	16	2	14	1594	2528	63.05	8

W.A.F.L. COLTS

	P	W	L	For	Agst	Pc	Pts
SUBIACO	16	11	5	1138	1063	107.05	44
EAST FREMANTLE	16	10	6	1474	1096	134.48	40
SWAN DISTRICTS	16	9	7	1278	1073	119.10	36
CLAREMONT	16	9	7	1133	1254	90.35	36
East Perth	16	8	8	1207	1158	104.23	32
Perth	16	7	9	1096	1250	87.68	28
West Perth	16	6	10	1195	1243	96.13	24
South Fremantle	16	5	11	1143	1427	80.09	20

W.A.F.L. RESERVES

	P	W	L	For	Agst	Pc	Pts
EAST PERTH	16	13	3	2391	1565	152.77	52
SWAN DISTRICTS	16	13	3	2286	1673	136.64	52
SUBIACO	16	10	6	2043	1850	110.43	40
CLAREMONT	16	7	9	1833	1778	103.09	28
West Perth	16	7	9	1873	2042	91.72	28
Perth	16	7	9	1852	2257	81.69	28
South Fremantle	16	4	12	1385	2182	63.47	16
East Fremantle	16	3	13	1727	2028	85.15	12

V.F.L.

	P	W	L	For	Agst	Pc	Pts
CARLTON	18	14	4	1969	1505	130.8	56
COLLINGWOOD	18	14	4	2023	1657	112.0	56
ESSENDON	18	13	5	1894	1539	123.6	52
GEELONG	18	12	6	1817	1452	125.1	48
FITZROY	18	11	7	2035	1884	108.0	44
Richmond	18	11	7	2010	1885	106.8	44
Hawthorn	18	10	8	1938	1750	110.7	40
North Melbourne	18	8	10	1993	1945	102.5	32
South Melbourne	18	8	10	1875	2012	93.2	32
St Kilda	18	4	14	1646	1978	83.2	16
Footscray	18	2	16	1491	2207	67.5	8
Melbourne	16	1	17	1521	2398	63.4	4

S.A.N.F.L.

	W	L	D	For	Agst	Pc	Pts
* GLENELG	16	1	–	2138	1538	58.16	32
SOUTH ADELAIDE	13	5	–	876	1594	54.06	26
PORT ADELAIDE	11	7	–	1869	1696	52.43	22
NORWOOD	10	7	1	1902	1684	53.04	21
* WEST ADELAIDE	9	8	–	2016	1783	53.07	18
* Sturt	8	8	1	1716	1742	50.76	17
* Central District	8	9	–	1907	1658	53.49	16
North Adelaide	7	11	–	1807	1997	47.50	14
* West Torrens	2	15	–	1573	2089	42.95	4
* Woodville	2	15	–	1423	2446	36.78	4

** Play next Saturday to complete round 18*

HOUGHTON Ford FOR FORD WE'VE GOT WHAT IT TAKES!

HOUGHTON FOR FORD

OTHER COMPETITIONS

W.A.F.L. RESERVES

CL'MONT	3.5	5.7	8.77	14.16	100
SUBIACO	5.6	8.10	10.14	13.16	94

GOALS: CLAREMONT: Daby, Betts 3; Jamieson. SUBIACO: Perry 3; Bengough, Bayens, Keddie 2; Marshall, Smith, Douge, Burtenshaw 1. BEST: CLAREMONT: O'Connell, Daby, Hansen, Betts, Jamieson, Lawson. SUBIACO: Douge, Perry, Smith, Davis, Clune, Hall.

E. FREM.	5.2	7.7	9.9	15.13	103
S. FREM.	3.3	6.8	10.12	13.13	91

GOALS: EAST FREMANTLE: Mitchell 4; Read, West, Crouch 2; King, Marshall, Harding, Pittorini, Ashdown 1. SOUTH FREMANTLE: Trevaskis 4; Dorotich 2; Page 2; Kelly, D'Alessio Mosconi, Waddell, Townsend 1. BEST: EAST FREMANTLE: Mitchell, Claessen, King, G. Miller, West, Harding. SOUTH FREMANTLE: Trevaskis, Dorotich, Page, Beard, Zupanovich, Kelly.

E. PERTH	3.5	8.11	11.14	20.17	137
W. PERTH	2.4	6.5	10.9	13.12	90

GOALS: EAST PERTH: Arnold, Sparks, Seal 4; Andrich 3; Scott 2; Kickett, Williams, Carpenter 1. WEST PERTH: Fotheringhame, Raykos 3; McEvoy, Stephens, Bennett 2; Warwick 1. BEST: EAST PERTH: Sparks, Seal, Andrich, Scott, Doyle, Williams. WEST PERTH: Raykos, Stephens, Bennett, Fotheringhame, Nelson, Adams.

SWAN DIST.	3.7	9.15	18.23	27.30	192
PERTH	3.0	9.1	12.6	17.7	109

GOALS: SWAN DISTRICTS: Hutton 8; Sartori 3; MacDonald, Davidson, Ellard, Pike, Pavlinovich 2; Rance, Interton, A. Smith, Webb, Stone, Blackaby 1. PERTH: Cox, Stephenson 3; S. King, O'Brien, Watterson, M. King 2; Sheppard, Ashworth, Baxter 1. BEST: SWAN DISTRICTS: Hutton, MacDonald, A. Smith, M. Smith, Blackaby, Stone. PERTH: Rea, Watterson, Stephenson, O'Brien, King, Cope.

W.A.F.L. COLTS

E. FREM. 13.16 (94) d S. FREM. 6.7 (43)

GOALS: EAST FREMANTLE: Bennett 3; Waterman, Mumme, Burnett 2; Gibb, Jenzen, Lewis, Rigby 1. SOUTH FREMANTLE: Riolli, Hughes 2; Prior, Willie 1. BEST: EAST FREMANTLE: A. Wilson, Lewis, P. Wilson. SOUTH FREMANTLE: Willie, Sambrailo, Hughes.

SUBIACO 11.16 (82) d CL'MONT 9.6 (60)

BEST: SUBIACO: Lane, Merifield, Brewer. CLAREMONT: Dobson, Wimbridge, Seward.

E. PERTH 12.13 (85) d W. PERTH 4.4 (28)

GOALS: EAST PERTH: Kohlman, Van De Dungen 4; Blakely 2; Fare, Delfos 1. WEST PERTH: Peczka, Bewick 2. BEST: EAST PERTH: Peos, Wright, Kohlman. WEST PERTH: Henry, Duncan, Tomson.

SWAN DIST. 13.20 (98) d PERTH 7.3 (45)

GOALS: SWAN DISTRICTS: Asplin 4; Burgess 3; Smith, Stephenson 2; Schmidt, Rich 1. PERTH: Turner 3; Bell, Jones, Maconachie, Van Gent 1. BEST: SWAN DISTRICTS: Asplin, Hughes, Scheer, Stephenson. PERTH: None given.

TASMANIA

T.A.N.F.L.

Hobart 15.14 d Sandy Bay 10.12; Glenorchy 22.14 d New Norfolk 17.10; Clarence 24.20 d North Hobart 8.16.

GREATER NORTHERN LEAGUE

North Launceston 10.13 d Scottsdale 10.7; Burnie 20.14 d East Launceston 18.14; Launceston 11.12 d Longford 3.13; Smithton 16.11 d City South 7.15; Penguin 10.16 d Wynyard 10.14; Ulverstone 25.10 d East Devonport 10.12; Devonport 19.10 d Latrobe 6.6.

SYDNEY

Western Suburbs 25.17 b Liverpool 11.10; East Sydney 31.18 b Balmain 5.10; Newtown 25.16 b St George 10.9; Pennant Hills 22.20 b North Shore 12.10. TABLE: Newtown 60; East Sydney 60; Pennant Hills 52; Wests 48; North Shore 40; St George 20; Balmain 8; Liverpool 0.

BRISBANE

Kedron 14.16 b Mayne 13.16; Zillmere 22.17 b West. Dist. 10.10; Morningside 28.15 b Sandgate 21.12; Grange 17.11 b Coorparoo 15.21. TABLE: Morningside 50; Kedron 44; Mayne 44; Zillmere 42; West Dist. 40; Coorparoo 26; Sandgate 18; Grange 8.

W.A.F.A.

Wanneroo 31.27 (Best: Fuller, Duda, Parker) b Southern Port 8.2 (Abrusci, Florenca, Merciadri); Belmont 23.16 (Gould, McNess, Hamersley) b Cockburn 7.7 (Morcom, Warburton, Prowse); South Perth 14.11 (White, Marshall, Minchinton) b Mosman Park 11.17 (Allen, Handley, Giltay); Osborne Park 25.14 (Dawson, McNeil, White) b Applecross 10.10 (Madej, Robertson, Christie).

SOUTH SUBURBAN

Canning 17.14 (Eaton, Becu, Kimberley) b Kwinana 13.13 (Indich, Micale, Ciccotosto); Gosnells 24.18 (Williams, Ferguson, B. Smith) b Kalamunda 8.11 (Motteram, O'Rourke, Murray); Kelmscott 16.11 (Boyanich, Beattie, Keil) b Mandurah 14.8 (Loaring, McMahon, Doyle); Maddington 5.8 (Reynolds, Johnson, Wych) b Kenwick 4.13 (Costley, Isala, Veal); Thornlie 21.15 (Gurney, Verstegen, Cumming) b Rockingham 12.14 (Brown, Williams, James); Willetton 24.24 (Hankinson, Kendall, McKenney) b Armadale 8.11 (Clyne, Maher, Griffiths).

WESTSIDE WINNERS

EAST FREMANTLE v WEST PERTH

BOB CRIBB: *I warned Graham Campbell last week that the Cardies would get tipped out of the four. This week the news is good as they should beat Old Easts and stay in there with a chance.*

SWAN DISTRICTS v SUBIACO

ALAN EAST: *Subiaco let themselves and the football public down last week by losing ingloriously to Claremont. They have the chance to atone ... . but Swans are also getting into a mean mood and should prove too big a mouthful for the Lions.*

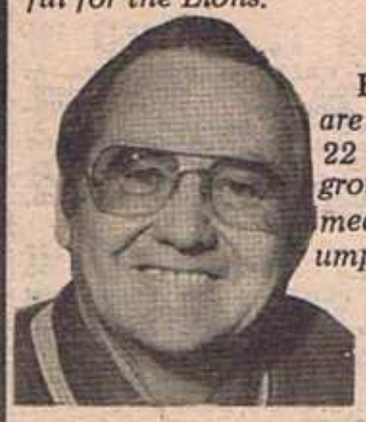

CLAREMONT v PERTH

FRED WOODS: *With the form Claremont are showing at the moment, Perth would need 22 men out on the ground . . . and I don't mean a couple of umpires on their side!*

EAST PERTH v SOUTH FREMANTLE

MARTY McDONNELL: *South Fremantle were not over-impressive in winning last week, but at Subiaco Oval they have enough strength to beat the improving East Perth.*

Rent a Video Cassette Recorder Now!

50% of your first year's rent off the price if you decide to buy.

Canberra's unique rental purchase plan lets you rent now and gives you the option to own anytime.

322 1388

CANBERRA TELEVISION

Australia's No. 1 TV Specialist

IAN MILLER

Association is now a force

The WAFL Players Association continues to grow with about 90 per cent of all league players now members.

President George Michalczyk was in Melbourne last weekend to see the Collingwood-Essendon game on Sunday, and to speak with the Victorian president Michael Moncrief and other players involved in the Association.

The association is currently looking at the drafting system of WA players to the VFL and the legalities involved.

They are certainly pleased to see that the WAFL is trying to suspend the system for two years.

Negotiations with two clubs this year has seen car parking become available for opposition players at Swan Districts and Claremont. Hopefully the other clubs will follow this trend next season.

The Association awards this year will not only include the prestigious Player of the Year -- but also awards for the umpire of the year and media personality of the year.

CAPTAIN'S ROLE

The captain's role in any club is vital to the team's performance and he is usually selected because of his leadership qualities and experience.

Therefore it is strange to see Subiaco, who lack experienced players, have captain Brian Douge in the reserves sides for the past three weeks.

Douge has returned from injury and his form has improved all the time – culminating in last Saturday's performance for which he was named best player.

SUPER-DUPER

St Kilda are struggling — but one player who has done well is former Claremont star Bruce Duperouzel.

Duperouzel has been appointed captain now that Alex Jesaulenko has stepped down as a player.

Bruce has just been promoted in his job and has really settled in Melbourne. It is doubtful whether Claremont fans will ever see him back home again.

Another former St Kilda player, George Young, is enjoying his first year as coach of Wembley amateurs. He has them in fourth spot — with an eye on this year's flag.

SUCCESSFUL SWITCH

Two players who changed clubs this year both played on the wing last Saturday and did well.

They were Ross Kerr at East Perth and John Begg at South Fremantle.

It was Begg's first game on Saturday after transferring from Subiaco and at 6ft he could be a handy player in this position. He certainly played well enough to suggest he could hold down the job on a permanent basis.

ALWAYS WORKING

It seems that the days of injured players being spectators at the football on Saturdays are over.

All South Fremantle's injured men spent some time in the "ring" with boxing coach Laurie Flanders last Saturday.

CABLE'S HOPE

Barry Cable, North Melbourne's new coach, is looking forward to at least two important games before the end of the season.

They are the matches against leading sides Collingwood and Carlton.

Barry believes that these will provide him with a good guide on North's true strengths and weaknesses for next season.

SPEEDY DEAN

Players in contention for this year's Sandover Medal really start to feel the pressure in the final five weeks.

Obviously players such as Stephen Michael, Jim Krakouer, Gary Buckenara and Alan Johnson will be among the favourites.

But an outsider who could show up at the finish is East Perth speedster Dean Turner, who gave another outstanding exhibition as a ruck-rover last Saturday.

O'KEEFFE BACK

East Perth had many fine players last Saturday, but one player that really added physical strength was Kevin O'Keeffe.

His willingness to commit his body and get the ball out to a player running by was great.

I'm sure coach Grant Dorrington hopes that Kevin can remain free from injury for the remainder of the season. Kevin has had a terrible run with injuries and we haven't seen the best of him because of these.

BIG DAY

A powder puff derby and Channel 9/6PM match against the jockeys will be a couple of the highlights of a charity day at East Fremantle Oval on Sunday.

Gates open at 11am and all proceeds will go to the Slow Learning Children's Group.

MONIER BRICK

PHONE: 399 2477

CLAY & SHALE BRICKS & PAVING

Sales Dept & Brickworks:

245 SOUTH WESTERN HIGHWAY, ARMADALE

W.A. 6112

Complete range of bricks, paving & roofing tiles on display.

Display area Open for Viewing 7 Days A Week at Armadale

A division of Monier Ltd.