WESTSIDE FOOTBALL

40¢

VOL. 1 No. 17 AUGUST 18, 1979

WA's ONLY FOOTBALL NEWSPAPER

AMPOL

CAUGHT SHORT . . .

**

What's this? New fashion in football? The South Fremantle player with the rosy cheeks was more concerned about the ball than the fact that he had lost his shorts. The player? Ruck-rover Paul Mountain, who survived 10 minutes of football last Saturday against Claremont without his shorts.

**

FEMALE FIGHTBACK

BY ALAN EAST

The women of Subiaco are fighting back . . .

The Lions might be down, but they are far from out and the women's influence is certain to play a decisive part in Subiaco's revival.

Last year Subiaco became the first league club in WA to admit women as full members . . . and there is every chance that the women's group could back a candidate for this year's elections.

But right now, the women are fighting their own battle to help save the club.

A special social and fund-raising committee that has 22 women members has launched a campaign aimed at recruiting at least one new player for 1980.

Some adventurous fund-raising activities have started bringing the cash in and they want the money put to good use when it comes to recruiting time for next season.

The women's group — "we're not women's libbers" — have thrown their weight right behind the club's board of directors as they work towards a revival in 1980.

The women believe that there are two fundamental aspects of football — the playing of the game and the administration.

Judy Waggoner, a dyed-in-the-wool Lions supporter who headed the campaign to get women admitted as full members, believes that the fairer sex can play its part in football.

"Obviously we cannot contribute in the playing arena", she said. "But we can contribute on the administrative side and our fund-raising committee is very well organised.

"Women are the greatest fund-raisers in the world. Groups like the CWA have proved that all over the globe. There are just as many female supporters out there every week as male supporters and we believe that we have a rightful place in football."

The fund-raising committee recently staged a sell-out Quiz Night and they have now gone into the souvenir business in a big way. Coming up they plan a special cabaret with a Melbourne Cup flavour, another giant Quiz Night and a swap meet.

Ms Waggoner doesn't see herself as a trendsetter and certainly not a women's lib supporter.

"I just believe that the women can contribute and we've got our campaign off the ground in fine style," she says.

"I had three uncles who played for Subiaco and most of our women workers have a strong desire to see Subiaco lift again.

"If we can raise enough money to recruit at least one necessary player for next year, then we will have done our bit."

Country Readers
GRAND FINAL COMPETITION
PAGE 5

POWER STRUGGLE

While the women of Subiaco are working hard to raise funds, the men have started an intense lobbying campaign.

President Lance Perkins has indicated that he will not seek re-election for next year and the campaign is on . . .

Brian Featherby, beaten by only a handful of votes by Mr Perkins last year, is expected to stand again and current director Ron Sullivan is another likely contender.

There is a possible third candidate looming in the wings — an outsider with strong connections. But his name is being kept under wraps.

The Subiaco board room has run hot in recent weeks as a result of conflict with the WANFL over the proposed $4 million rebuilding programme.

Subiaco have had to battle with the league to win certain concessions as the result of losing part of their present facilities.

Mr. Perkins, Subiaco's delegate to the league and a member of the ground redevelopment sub-committee, came under fire from some fellow-directors who felt he was not pressing Subiaco's interests hard enough.

However, the issue has now been resolved and Subiaco seems certain to get all the parking, change-rooms, members' facilities and office premises that they have demanded.

AMPOL Supports the Australian game . . . Support the Australian Company

REGISTERED FOR POSTING AS A PUBLICATION — CATEGORY 'B'

EDITORIAL

PROMOTE AND BENEFIT

The value of promotion was never more evident than at Perth Oval last Saturday.

A game that had the capacity to draw about 10,000 people attracted a bumper crowd of 16,167 — and the message is spelt out loud and clear for all WA football administrators: promote and reap the benefit.

Admittedly, the man at the centre of attention — roving dynamo Barry Cable — helped. After all, he was becoming the first WA player to reach the magical 400-game milestone and that was an honour worthy of acknowledgement.

But it was the promotional wheels that had been turning for some weeks that boosted the crowd.

Town and Country Building Society, who have struck up a most successful liaison with Cable, were behind the scheme to make this a day to remember. TVW Channel 7, who also have Cable's interests close at heart, were right with them. Sitting in the middle was Darcy Farrell, well-known media man and now running his own promotion business.

He knew the ropes, the people to talk to when seeking publicity, the ways and means of putting Cable's feat before the public. He had the expertise to tackle this match as simply a promotion of a product and, in advertising parlance, he had a sell-out.

All week the media was fed tit-bits about the Cable saga, newspapers dug out old pictures, interviewed old players, reminisced through Cable's bulky scrap-book; television and radio commentators spoke to people all over Australia.

A special cover was printed for the Football Budget; a special medal was struck by the City of Perth; a special cake was baked by Miss Maud's . . .

Radio 6PM took their Sportsworld programme to Perth Oval on the Friday, with Cable as the guest, and it was a crowded social hall that had an early chance to pay their respects. Channel 7's cameras were at the Cable house at 7.30am on the Saturday to watch him get out of bed and then record his every movement — or almost every movement — right throughout the day.

Some people think the whole Cable propaganda machine was over-taxed during the week. We don't. We believe that it was a superb exercise in promotion; an exercise that should prove to all football club administrators that given the right ingredients for a power-packed match — and with the right expertise and advice in the promotional field — crowds can be bumped up for various games.

We are not suggesting that promotions like Barry Cable Day should be pulled off every week.

But there are many occasions when matches have that certain magical appeal that given the right build-up through the media, an extra thousand or two can be drawn out of their lounge room apathy.

Many football clubs leave promotion to the media. Some clubs have even gone so far as to suggest that their business is football and it's up to the media to promote the game. Wrong.

East Perth proved last week that with a little bit of encouragement on their part, the media will rally to the cause. South Fremantle also proved that when they staged a great Foundation Day Derby earlier this year. It is the media's job to simply report football. But if they get encouragement and assistance from football clubs, they will certainly go out of their way to dig up new means of promotion.

PLENTY OF GOALS . . . AND HEADACHES

Goals galore, a few reversals of form and some huge losses that will leave four coaches with plenty of headaches . . . . that's the story of last week's football.

East Fremantle and Claremont, disappointing losers just a week earlier, proved that form all wrong when they rebounded to beat West Perth and South Fremantle respectively. East Fremantle, thrashed by East Perth, regained plenty of confidence in a week of soul-searching and by kicking their highest score of the season (32.23) they restored their morale.

Claremont, a victim of the super-charged young Swans a week before, had their first win over South Fremantle since early last year. Even though their winning margin of 43 points was the smallest of the day, it was a convincing all-the-way victory.

Claremont deserve to be premiership favourites — but the test for their younger players will certainly come in the hurly-burly finals pressure. Teams with final-round experience usually survive the tight finishes — and that is going to be a Tiger problem for coach Graham Moss.

The Claremont machine is well moulded together. Moss is the dominant factor on the ground and off the field they have some astute judges who help move the players around to the best advantage. If Claremont reach the grand final, they will present a mixture of youth and experience and it will be an interesting test of their character.

Some critics around town have labelled South Fremantle as a team of front-runners — and they have certainly capitulated once or twice this season. But they undoubtedly have the best brand of inspirational play-on football in the business.

South are keen to play in the second semi-final. They fear East Perth more than any other side — mainly because of the drubbing they took in last year's preliminary final — and it seems fairly certain that South will meet Claremont in the second semi. Unless, of course, South falter in the run home — and that's where the pressure is.

South are at home to East Perth this week and a victory to the Royals would put the pressure on the Bulldogs when they travel to Bassendean Oval for the final game of the season.

East Perth have come back to form at the right time and their team football is similar to the systematic pattern they adopted last year when they stormed home in the final round. East Perth have an even blend of strength — as their consistent display against Perth confirmed.

East Fremantle's ability to kick goals — and from a variety of players — makes them a danger side. Despite a good start and a good finish by West Perth, Old Easts still ran away with an impressive victory.

They have a reasonably easy run home — against Perth and Subiaco — but they will need to win both games with consistent performances to keep their players revving at peak.

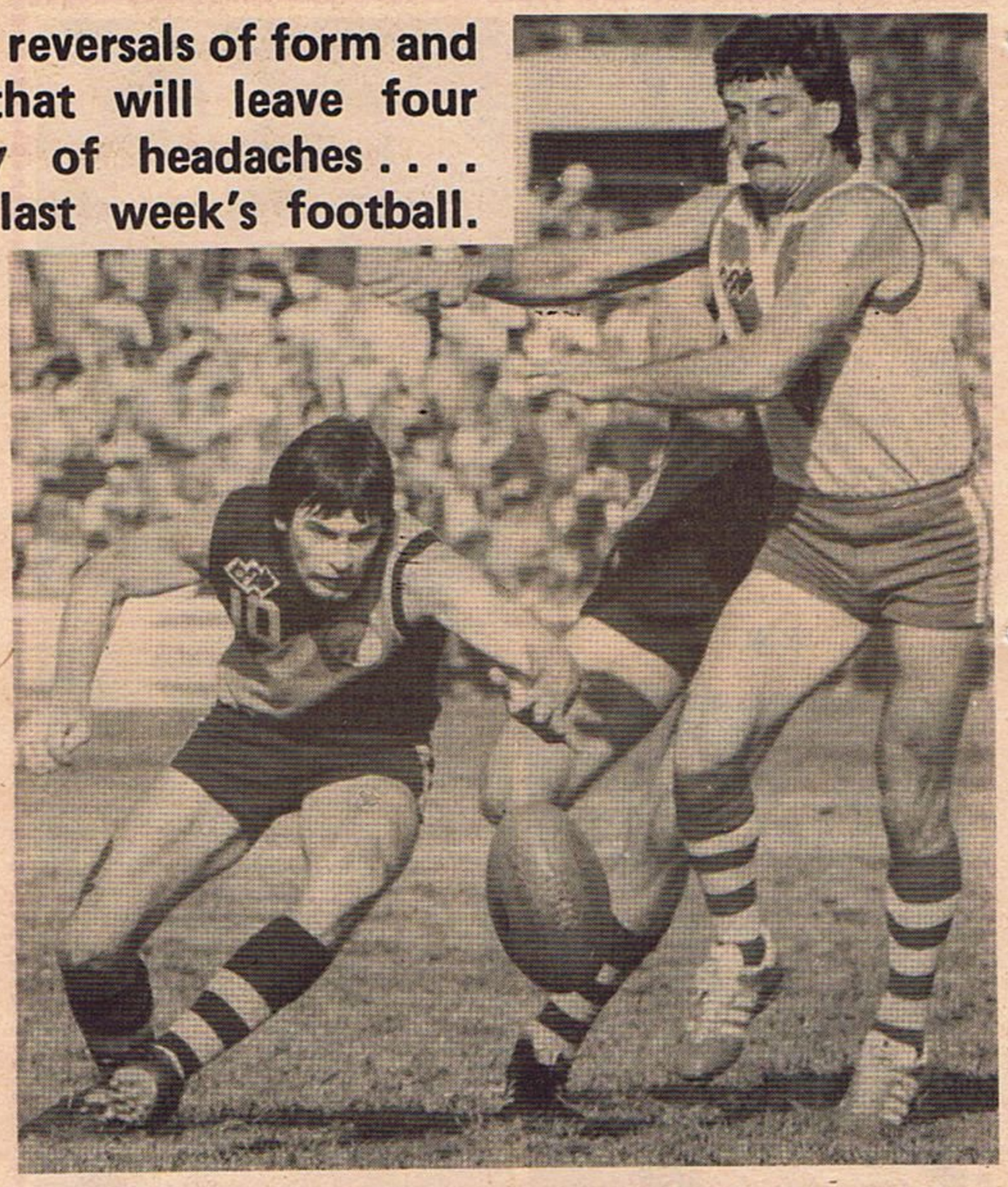

Claremont's Norm Salomons . . . in hungry ball-getting mood.

The scoring honours last week certainly went to Swan Districts — and their ability to kick 40 goals from 51 scoring shots must have almost broken coach John Todd's heart. Bad kicking has probably prevented Swans from being in the finals race, especially when you remember their 13.20 to lose to West Perth by a point and their 15.21 against Claremont, losing by six points.

Poor old Subiaco. Imagine kicking the respectable score of 20.7 — and still losing by 20 goals! The Lions cannot do a thing right and Swans have certainly had their measure this season — 31 goals to 11 the first time they met, 21 to four the second time and now Saturday's record-breaking effort.

Swans may be disappointed at having failed at the crucial times this season, but they can still play a part in the finals battle. It will certainly be an interesting clash to wind up the qualifying games if South have to win to stay in the top two — remember last year's climatic finish when Swans downed South at Fremantle?

This week's games will see all the attention swing back to South Fremantle once again. They cannot afford a dismal showing against East Perth. But they are plagued by all sorts of problems.

Illness, loss of form, injuries — and reports — have all contributed to make it a harrowing week. But South have thrived on advertisy this season and today's clash will be a spirited affair, especially at Fremantle Oval.

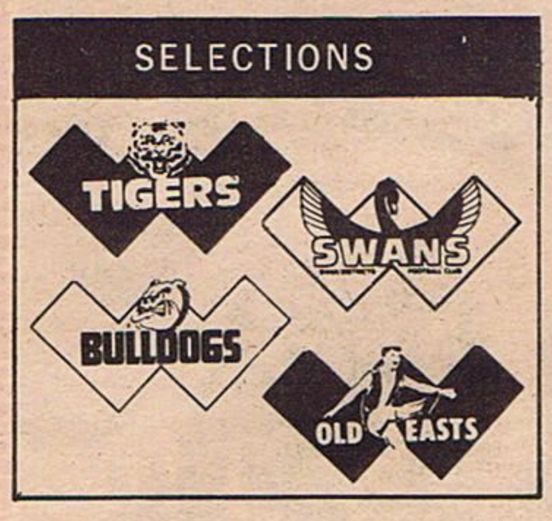

WESTSIDE FOOTBALL AMPOL

Available at League Grounds every Saturday . . . . Look for the boys with Purple Caps.

FORM GUIDE and THIS WEEK'S GAMES

PERTH	L, W, L, W, L, W, L, W, W, L, W, L, L, L, L, W, L, W, L	v East Fremantle at Lathlain Park
SWANS	L, L, W, L, W, W, L, L, W, W, L, W, L, L, L, L, W, W, W	v West Perth at Leederville Oval
WEST PERTH	W, L, L, L, L, L, L, L, L, L, L, W, W, L, W, L, L, L, L	v Swans at Leederville Oval
CLAREMONT	W, L, W, W, L, L, W, W, W, W, W, L, W, W, W, W, W, L, W	v Subiaco at Subiaco
EAST FREMANTLE	W, W, W, W, W, L, W, W, L, L, L, L, W, W, W, L, W, L, W	v Perth at Lathlain Park
EAST PERTH	L, W, W, L, W, L, W, L, L, W, W, W, W, W, L, W, L, W, W	v Sth. Fremantle at Fremantle
SOUTH FREMANTLE	W, W, L, W, W, W, W, L, W, W, W, W, L, W, W, W, L, W, L	v East Perth at Fremantle
SUBIACO	L, L, L, L, L, W, L, W, L, L, L, L, L, L, L, L, W, L, L	v Claremont at Subiaco

Cable is our very own hero

Guest Columnist

ARTHUR MARSHALL

Throughout history all nations have had their heroes. They are men of super-human qualities; men admired for their great deeds.

They have ambition, they strive and push themselves to the limits of their capabilities.

They set themselves goals, then dedicate their lives to the achievement of those goals.

Last week, with his burning desire to become the perfect footballer, Barry Cable played his 400th game and gained hero status.

It has been suggested that he'll hang up his boots at the end of the season — don't you believe it!

Men like Cable don't take second place easily. He'll chase Kevin Murray's record of 407 games and probably go on to a tally that will never be equalled.

* * *

Talking about Cable, back in 1974 when North Melbourne were chasing East Fremantle's Graham Melrose, that coach of coaches, Ron Barassi came to East Fremantle Oval.

He was asked how Cable was going.

"I'd have an out-of-form Cable in my side just to have the others see him do up his boot laces," said Barassi. High praise indeed.

Incidentally, Barassi came to Perth because East Fremantle insisted that if North wanted Melrose they had to send their coach over to do the work.

It was a good move as coach John Todd handed over the reins to Barassi that night and the inspired training session was part of the East Fremantle campaign that saw them go on and win the premiership.

The brilliant Barassi was also guest speaker at a dinner later that night.

* * *

Don Scott, the hard-hitting Hawthorn captain, is also a top guest speaker at functions.

His quick wit and intensity about football is infectious. No wonder when he leads his team, players are inspired to feel like tanks who could go through a brick wall.

Scottie is a non-drinker and when asked why he didn't touch alcohol, he replied:

"As an athlete I reckon my body is like a Mercedes Benz. Would you feed standard petrol into it?"

* * *

It seems as though Channel 7 either has a feast or famine when it comes to football commentators.

Two seasons ago football callers were hard to find. I got my opportunity when Bob Miller went to Melbourne to watch son Ian play in a game.

Recently, due to sickness, holidays and other emergencies, we've seen a new influx of football callers on Seven.

Neil Garland switched from 6IX to TV, Harvey Deegan took over to make his debut on radio, Keith Slater took up TV calling, and Percy Johnson — who has done everything in football, switched from coaching to Football Inquest very smoothly and even had a go at calling on TV a couple of weeks back.

* * *

Most football coaches excell in certain areas.

It may be in their psychological approach; they may be good leaders, explosive talkers, bullies, fitness fanatics, deep thinkers or possess a special gift for pre-match speeches.

Whatever it is, I salute Graham Campbell for his optimism.

Campbell works on the theory that the reinforcement of an athlete is praise. You never hear Campbell criticise his players or his club.

Knowing his style, I chuckled at his coaches comment last week:

"We weren't up to it today" — after their thrashing by East Fremantle. That's probably the closest he'll get to saying 'come on fellas, that's not good enough'.

But then Campbell added his touch of magic to the comment — 'But we did kick a big losing score'.

Come off it Graham!

The final presentation on Barry Cable day . . . the little rover has just received the City of Perth medal from the Lord Mayor, Mr. Chaney. In the background are the two club presidents who have featured prominently in his WA football career — Perth's Cliff Houghton and East Perth's Harry Atlas.

The man responsible for the upgrading and improved presentation of the Football Budget is Harvey Bean. He is a behind-the-scences man at the football, but is well-known in the Perth art scene, with his Paul Rigby gallery and educational programmes.

His humour and quick twist of words is always in evidence on page 6 of the Football Budget with his Bull of the Week.

I wonder where he gets all his information?

* * *

Over the years, the shape of the football oval has been changed, the centre has been introduced, interchangeable reserves brought in, two umpires provided and the holding-the-man rule altered . . .

Football administration has become more professional; teams train for 10 months of the year; players go through extended warm-up routines . . .

Changes are numerous as our game progresses. Well, then why do the players still huddle around or sit in a bedraggled group at the three-quarter-time interval?

I envisage the day when seats will be provided and players will relax like boxers do between rounds.

Golfers and tennis players even change their clothes at different times, so maybe we'll see a tent erected and particularly on wet days, players will have a complete change of gear.

Someone said last week that Barry Cable had now made the No. 7 famous at East Perth by wearing it with a circle around to represent Channel 7.

But veteran critic Mick Cronin was quick to point out that the late Billy Thomas wore No. 7 to win a Sandover Medal and Kevin McGill played more than 200 games in that guernsey.

* * *

The Barry Cable day promotion is over . . . so what's next.

Who will win the premiership is old hat, the Sandover Medal has enough comments being made around town . . . so what about looking at East Perth to see if Archie Duda can kick his 500th goal in league football this season.

Duda had 439 at the start of the season and up to this week he has booted 47 in the senior side. (He has already reached the century for the season with more than 50 in the reserves side).

He has returned to the senior side in good form, kicking 34 goals in the last six games and it will be interesting to see if he can grab another 14 this season to reach the 500-mark.

Duda has been a consistent performer at East Perth. He kicked 71 goals in 1973; 74 in 1974; 106 in 1977 and 76 in 1978.

* * *

Last year Claremont's Lindsay Kanther beat Swan Districts' Vince Reid by one week to be the first R. & I. Little League player to graduate to senior ranks.

Now players are popping up everywhere.

South Fremantle's Brad Hardie is the latest. He is a Teal Cup player and shows plenty of class. Incidentally, his cousin Graeme played for Perth.

Marty McDonnell

Marty McDonnell will miss this year's Channel 7 Sandover Medal dinner.

Instead, Marty will be the guest of the Yarrawonga football club — in a country league about 165 miles out of Melbourne.

That was Marty's first coaching appointment. Marty had played 99 games with Footscray and 10 for Victoria when he applied for the coaching role only to get pipped by one vote with the job going to Charlie Sutton, who then took Footscray to a premiership in 1951.

Marty had four years with Yarrawonga and subsequently honoured with life membership.

Bill Stephen, the present-day coach at Fitzroy, took over at Yarrawonga in 1955 and won a premiership and Marty moved on to coach Mornington Penninsula, in the VFA, and then South Fremantle from 1960 to 1964.

WESTSIDE FOOTBALL

PO BOX 153, MORLEY 6062

ADVERTISING: Phone 399 3731

EDITORIAL: Phone 276 4777, 279 4352

DISTRIBUTION: To Metropolitan & Country Newsagents by Gordon & Gotch (Australasia) Ltd, 134 Parry St., East Perth. Phone 328 8044

All material in WESTSIDE FOOTBALL is COPYRIGHT and cannot be reproduced in part or full without permission of the publisher.

*Wholly set up by Peter G. Post, Action Press, 28 Rudloc Road, Morley and printed by Independent Newspapers, Cnr. Briggs and Swansea Streets, East Victoria Park, WA for and on behalf of the publishers WESTSIDE FOOTBALL. *Recommended and maximum price only.*

THE FRUSTRATIONS OF A FORWARD

Living up to a big reputation is probably the toughest obstacle for a footballer to overcome.

Simon Beasley has faced such problems . . . and though he has proved to be an outstanding forward, he has experienced some frustrations. He joined Swan Districts from amateur ranks, where he had won an Australian-wide reputation as a forward of class.

After an encouraging debut last year, he has had to survive the second-year blues this season — and also survive some tough, close-checking tactics.

A new lease of life at full-forward in recent weeks has seen him kick 14 goals in two games — and also been partly responsible for copping a suspension.

In this interview with ALAN EAST, Beasley talks about his football and its frustrations.

Simon Beasley . . . the busy stockbroker.

How hard has your second year of league football been?

Well, everyone tells you how hard a second year is because they tend to work you out after a while and they know what sort of game you play, and the way you approach your football. I've got a couple of weaknesses in my game at the moment and I've found it hard to get consistency into my game. I am working on it and hopefully I'll be able to get on top, but defenders do make it hard sometimes.

Any particular reason for your inconsistency?

I think about my football a lot and I really try to work hard at it. I've played most of my football at centre-half-forward, which most people seem to consider is a really hard position to play. You tend to get caught in between the play a lot. I find that half-backs handball to centres and they often go straight to full-forward and when this happens a half-forward can miss out on a lot of the play. Whereas, at full-forward you have the chance to run out and meet the ball directly. At centre-half-forward I found myself backing back into attack a bit and defenders can come over the top of you and destroy the ball.

Your recent switch to full-forward was timely, as you were apparently on the verge of being dropped. Have you played much there before?

I've played a few games there and I have kicked goals. But I've had trouble with my kicking this year and I've had to work hard on it at training. Actually, I had a session with Harry Neesham recently, the week before I kicked nine goals against South, and he showed me a few finer points of kicking. It was ironical that I kicked goals that day because I was supposed to play reserves and it was only when Mark Olsen pulled out with an injury that I got in. My kicking problem was with the way I was holding the ball and I wasn't kicking through it properly. The whole secret is in the hands; if you have complete control over the ball, your kicking improves.

Do you believe in the second-year blues theory then?

No, not really. People expect a lot more of you. You get 10 or 15 kicks a game in your first year, so the next year they want 15 or 20. A lot of it is up to the individual and that's something I think about a fair bit. If I don't perform, not only does it disappoint me, but it disappoints a lot of other people and I tend to think about that a lot; the people I let down.

Do you wish now that you had come into league football earlier than you did?

That's difficult. It's a hard decision; a lot of guys can get injured when they are younger. You leave school at 17 and a lot of boys are still growing then and cannot handle league football. That's where other competitions like amateurs and Sunday league help. I think that 20 or 21 is an ideal age to approach league football. So I don't regret the late start. I was at University and it would have been hard playing league. Anyway, I was 19 before I was approached! I was only an average player at school. I didn't really hit my straps till I was 18 or 19 when I started playing senior football with University. The Australian amateur carnival in 1976 was the one that opened the doors. So league football was something that I hadn't really thought about up till then.

Do you think now that you are a dedicated footballer?

Yes, I put a lot of time into my football. I find that it clashes a lot with my job; it's very demanding, but it's professional these days and with so much money involved and so many people relying on you, it's important that a footballer maintain the standard expected. To do this, you have to put a lot of time into it.

Have you worked harder this year than last year?

I think our pre-season was much harder. We had Laurie Elliott, who is an expert runner, training us, and we had a tremendously tough build-up to the season. You have to work harder each year than you did before. It's easy getting there, but the big problem is maintaining your position. The hardest thing is staying up there.

Do you think that the fact you are a forward affects your consistency?

If you look at most of the forwards playing in Western Australia today there probably isn't one who is consistent every week. Forwards come under a lot of pressure from backmen. Forwards get all the glory when you win because they kick the goals and do everything that looks glamorous, but they are the first ones the critics go for when you lose — forwards are the ones who get blamed because they didn't kick goals.

Well, do you consider that your recent suspension was the result of being an in-form forward and a backman was given the task of cutting you out of the game?

Well, some days you just find that it's all falling into place and you are having an absolute birthday so the opposition coach has to try to pull a card; they have to do something to stop a forward, so they revert to tactics that are outside the rules of the game. The suspension was something that had to happen. It was there in black and white — it was on TV and there was nothing I could deny. But under that sort of provocation, any person would strike out. But I think I've learnt a good lesson and that's not to allow backmen to get on top of me mentally. I believe that if the same sort of situation arises again I'll be concentrating 100 per cent on the football. It's the first time I've ever struck out at somebody, but you only learn from your mistakes in this game and unfortunately this one has cost me two weeks.

Where did your football first start?

I started with the Guildford Junior Football Club and continued with Guildford Grammar before joining University in the amateurs. I played there for three years and when Swans realised that I was their player they decided to do something about it. I was living in the Claremont area at that time and several clubs had spoken to me after the Australian carnival. I was very intent on playing with Claremont, but after being born and bred in the Swan Districts area, I've always been a black and white man and it's something that gets into your blood. So it was loyalty that really had the final say.

Where do you see your football career going to?

Most footballers look at Victoria as being the ultimate and with my profession I will certainly be going to Melbourne within two or three years and hopefully, if I can maintain consistent form, openings in football will come to me. At this stage I think I can work football and my career in together.

adidas®
PLAYER PROFILE

Name: Simon Beasley
Born: Guildford. 26.7.56
Height: 6 ft. 4 in. (1.93 m)
Weight: 13 st. 7 lb. (85.5 kg)
Lives at: Claremont
Married: No
Occupation: Stockbroker
Football honours: All-Australian champion in 1976 amateur carnival in Adelaide; fairest and best University Football Club.
Favourite food: Chicken
Favourite drink: Gin and coke
Hobbies and relaxation: Watch films, enjoy beach and cricket
Football likes: The opportunity to maintain self-discipline and do the hard things.
Football dislikes: Failing.
Hard things in football: Playing consistently.
Idols in football: Ken Bagley, he was a great centre-half-forward.
Ambitions: To play in a Swans premiership side and play football consistently in football.
Nickname: Buzz.
Guernsey No.: 18
Why? Because Garry Sidebottom had just left the club and I was blonde-headed as well, so I took his number.
League debut: 1978
Came from: University amateurs
Games played: 36

WESTSIDE FOOTBALL AMPOL
Available at league grounds every Saturday . . . . Look for the boys with purple caps.

DAVE CLEMENT

A RECORD DAY

Saturday August 11, 1979 will go down in West Australian football history as a memorable day as far as records are concerned.

Here are some of the new records which were established during last weekend's set of fixtures.

*** Barry Cable became the first WA footballer to play 400 league games.**

*** Swan Districts broke South Fremantle's twenty six year old record score (35.18) with a tally of 40.11.**

*** The combined total of points scored in all matches amounted to 1182 — the highest tally ever scored for a set of fixtures. The previous best was 1170 in May last year.**

*** Swan Districts became the first team in league history to kick over 200 points in a game TWICE in one season.**

*** East Fremantle for the first time ever exceeded a 200 point score in senior football.**

*** The 60 goals scored at Bassendean easily beats the previous record of 47 in July 1976 when Perth 27.7 beat Claremont 20.13. It equals the Australian league record set in Adelaide in 1975 when Glenelg 49.23 beat Central Districts 11.13.**

*** The combined total of Swans and Subiaco's score ammounted to 378 points, the previous best aggregate was 316 points when South Fremantle 29.28 beat Swans 17.12 last year. Ironically, this total was also easily passed in the East Fremantle-West Perth match with 341 points being scored.**

*** East Fremantle beat the Royals week-old record of 31.10 for East Fremantle Oval when they scored 32.22.**

*** East Fremantle's 32.22 is the highest score ever kicked against West Perth.**

* * *

The fast tempo of today's league football has increased the scoring rate many times over compared to games between the turn of the century and World War One.

In those years it was not unusual for a side to fail to kick a single goal in a match.

The last league side that failed to register a goal was West Perth. They went down to Midland Junction, 0.10 to 12.16 in 1916, West were also goalless in a game against Perth in 1909, going down 0.12 to 8.7.

Every club in the competition in this era has at some time been held goalless. In fact Subiaco didn't score at all in one game in 1906, going down to South Fremantle 12.23 to nil!

Could it happen now? I guess not, but there have been some instances in post-war football where a team has come close to a no goal situation; ironically Perth were involved in each instance.

- 1960 — Swan Districts 1.9 v Perth 10.11 at Bassendean.
- 1956 — East Perth 1.4 v Perth 10.12 at W.A.C.A.
- 1952 — Perth 1.7 v South Fremantle 20.21 at Fremantle.
- 1945 — Claremont 1.3 v Perth 17.33 at W.A.C.A.

(For those who want to be technical, Claremont finished with No Score after a game against West Perth at Leederville in August 1976, the League annulled the Tigers score after the coach sent a player back onto the field after he had been earlier replaced.)

* * *

Subiaco are poised to set another record this week but its one they don't want. The most points scored against a league club in a season is 2824 last year against Swans, the tally of Subiaco's opponents this year is only 31 short of that figure.

* * *

Despite the mammoth score kicked against them last week Subiaco were only 13 points short of their highest score ever at Bassendean Oval 20.20 in 1970.

* * *

Test your knowledge

A country reader has won this week's Westside quiz.

The winner, L. Fitzgibbon of Wellington Street, Bunbury, becomes the second country reader to have won the quiz.

He correctly answered all questions and was the first entry out of the barrel for the quiz published in our August 4 edition.

When next in Perth, the winner will sample the delightful food available at Neil Stewart's Taurus Restaurant in Como.

Another $10 take-away voucher from the Taurus is the prize for this week's quiz.

Simply answer the questions below and post your entries marked "Westside Quiz" to P.O. Box 153, Morley.

1. **Name the two brothers who each won a Simpson Medal and played over 200 games with their club since the last war?**
2. **Who was the first Victorian to win a Simpson Medal?**
3. **Who was the West Australian player to win the Simpson medal in four successive years?**
4. **Who coached West Perth to their first post war premiership?**
5. **Who was the first Swans player to be selected in an all Australian side?**

ANSWERS — AUG. 10TH

1. **In 1975.**
2. **Ross Capes and Ron Powell.**
3. **In 1972.**
4. **South Fremantle, Swans and Perth.**
5. **In 1953.**

*** There was a typographical error in a question printed in the quiz which appeared in our August 4 issue. Question number two should have read "What year, prior to last year, was the last WANFL grand final won by less than one goal?". Due to this error the winner was declared from an entry which correctly answered the misprinted question.**

The winner of Last Week's Quiz will be announced in next week's edition.

TAURUS RESTAURANT OF THE STARS

125 MELVILLE PARADE, COMO.
OPEN 7 NIGHTS A WEEK AND LUNCHES MONDAY - FRIDAY
BRING YOUR OWN LIQUOR

PHONE: 367 5069

WESTSIDE FOOTBALL
WA's ONLY FOOTBALL NEWSPAPER

BACK COPIES

BACK COPIES OF WESTSIDE FOOTBALL ARE AVAILABLE AT 60c EACH (INC. POSTAGE) BY WRITING TO

P.O. BOX 153, MORLEY. W.A.

COUNTRY READERS:

GRAND FINAL QUIZ

Country readers . . . here's your chance to see this year's grand final in style.

WESTSIDE FOOTBALL is offering a prize of two reserved seats in the main grandstand, plus accommodation for two at the Old Melbourne Hotel, in Hay Street, in our special 'Country-only' quiz.

Country readers are invited to select the top THREE country footballers in this year's Sandover Medal voting.

When you consider that some of the real favourites such as Phil Kelly, Stephen Michael, Keith Narkle, Jim Krakouer, Phil Krakouer, Kevin Taylor and Jim Sewell are country recruits, there will be a strong representation of country players high up the list.

Just return this coupon below with your top three selections.

The neatest, correct entry will be judged the winner. The Editor's decision is final. The winner will be announced in our September 1st, edition.

Entries close Monday, August 27th at noon.

Post the coupon below to "Sandover Competition", P.O. Box 153, Morley, 6062.

NAME . . . . . .

ADDRESS . . . . . .

. . . . . Post Code . . . . . .

My choice of the top three country players in the Sandover Medal

1 . . . . . .

2 . . . . . .

3 . . . . . .

NO ENTRY FEE IS REQUIRED

ARCHIE MARTINS ARE CHEAPER!

WHIRLPOOL TWIN TUB WASHER
2 way wash. Auto timer on wash and spin.

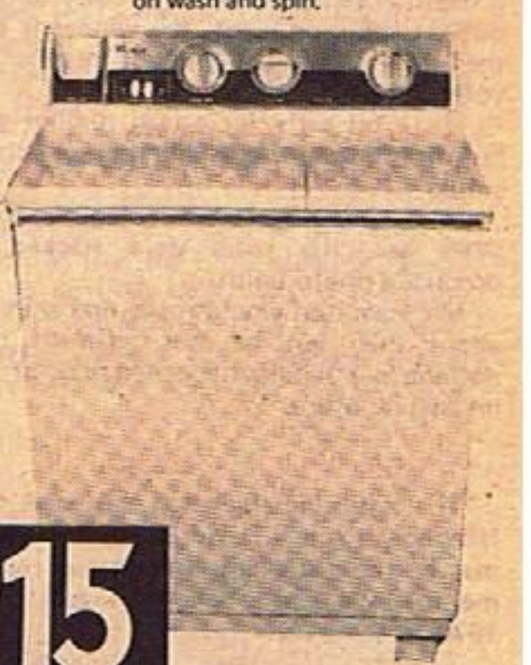

DIGITAL CLOCK RADIO
AM/FM. Woodgrain Styling.

$215

$22

RANK 250 LITRE 8.8 CUBIC FRIDGE Model RR50

$188

SUNBEAM 4 STROKE MOWER
By Victa Briggs & Stratton motor.

$308

All products subject to stock, availability and prices are subject to change without notice. Freight Extra.

ARCHIE MARTIN AND SONS

94 William Street, Perth. 322 4211 And Branches

BROWNLOW SECURITY TIGHT

Following last years reported case of a 'leak' in the Brownlow Medal voting, the VFL is trying to prevent any repetition.

The League is endeavouring to ensure there is no suspected leaks, no stacking of votes, nothing that will throw the slightest suspicion on the unveiling of this year's football champion.

League general manager Jack Hamilton is reported as saying —

"Last year I investigated hundreds of people who had said that they knew the winner of the medal well before the event and not one of them could substantiate his statement.

"They either didn't know or were not willing to say where the information came from — they were simply carriers of rumour."

Hamilton, like everyone else at the League, turns on a very stern face when the Brownlow Medal — probably their most sacred symbol — is mentioned.

They are fastidious about its secrecy and deeply concerned over even the slightest suspicion surrounding the count.

"What concerns me more than anything, and is very serious, is that where even the slightest suspicion creeps in people may think that there is something funny about the win and that the vote could have been doctored in some way," Hamilton said.

"The thing some people don't realise is that firstly nothing like this is possible. There are no substituted or extra votes and it doesn't matter in what order they tumble out on counting night, the winner is still the player with the greatest number of votes at the finish."

It's a bit early for a leak rumour yet, but shortly some crank will start something stupid.

It has been suggested by some that three years ago, the votes were stacked to produce a photo-finish.

Mr. Hamilton would make no comment about this, but he was adamant that nothing like that has happened since or will happen in future.

* * *

The surprising revelation this week that Hawthorn's coach David Parkin believes he may be relieved of his duties comes just 11 months after Parkin led the Hawks to the 1978 VFL premiership.

Though Parkin wants to keep coaching Hawthorn, he believes the club would be justified in seeking a new coach at the end of the season.

"It wouldn't surprise me if I didn't get the job," Parkin said.

The former premiership captain is only the second man, after the legendary John Kennedy to bring a premiership to Glenferrie but the celebrations have quickly soured.

The Hawks have lost the best centre half back in the game in Peter Knights, the game's most lethal rover in Leigh Matthews, their centre half forward Alan Martello, former VFL leading goalkicker Mike Moncrieff, and centreman Terry Wallace through injuries for a large part of the season.

Skipper Don Scott has missed five matches through suspension and more through injury and then you add Robert Dipierdomenico, Norm Goss, Richard Walter and Peter Russo to the casualty list and you quickly realise the situation that Parkin has found himself in.

For Hawthorn season 1979 is a season that should be forgotten quickly . . . rather than the coach.

VFL

From STEPHEN PHILLIPS

* * *

St Kilda's ironman Gary Sidebottom wants to play against Fitzroy on Saturday with his badly injured shoulder heavily bandaged.

Sidebottom tore the ligaments in his shoulder in a freak accident at Carlton last Saturday and at first it was feared that he may miss the remainder of the season.

Although loathe to admit it, Sidebottom's decision may have something to do with his early favouritism for the Brownlow Medal.

He is poised to win thousands of dollars in media awards and many rate him as the man to beat in the medal count in September. "The awards can wait until the end of the season," he told me on Monday.

"I just want to play football . . . every game," he said.

Like Hawthorn, St Kilda have almost given up season 1979 in disgust. They have 17 senior players out injured and coach Mike Paterson said on World of Sport last Sunday that it took him nearly an hour to talk to his walking wounded alone after training that morning.

* * *

It may have cost Collingwood a cool one hundred grand for Alan Edwards in June but the dividends are coming thick and fast.

The former Richmond boy has been among Collingwood's best players over the last few weeks and is destined to produce the form at centre half forward that marked him as the successor to Royce Hart at Tigerland.

He has his confidence back and a great admirer in coach Tommy Hafey.

* * *

The fickle footy press has completely written Fitzroy off after the Lion's defeat by North Melbourne in teeming rain at the Junction Oval last Saturday.

Coach Bill Stephen responded by pinning up the clippings from Monday morning's papers for his players inspection. Looking back over the season, it has been a brilliant rise to prominence by a team that has not been in the finals since 1960.

Such is the interest, the club sold out its finals tickets allocation in 20 minutes.

Football Times EVERY WEEK 40¢

South Australia's only football newspaper

SUBSCRIBE

TO SOUTH AUSTRALIA'S ONLY FOOTBALL NEWSPAPER

To receive a copy of FOOTBALL TIMES each week, you are invited to join the list of Postal Subscribers.

Send the coupon below together with your remittance (50 cents per copy, including mailing) to P.O. Box 197, PORT ADELAIDE. 5015.

I enclose $..... to cover the next.....issues of FOOTBALL TIMES

Name . . . . . .

Address . . . . . .

. . . . . .

Interstate Round-up

S.A. CHIEF WANTS TEN TEAMS

Not all South Australian football chiefs are in favour or reverting to an eight-team competition.

None less than the SA National Football League president considers that the 10-team system should stay.

SANFL

Speaking at a businessmen's luncheon in Adelaide last week, Mr Max Basheer said: "I believe in the 10-team competition . . . and it has to work.

"We have to promote what we have — a most saleable product to the best advantage.

"Grounds with the best facilities have to be used."

Mr Basheer said Football Park "will be used more and more."

"Can you imagine a keener competition than we are having in league football in 1979?" Mr. Basheer asked.

"It is the most enthralling for many seasons."

The president was most critical of those areas that had recently decried "falling attendances".

"Only on two days this season have attendances caused great concern."

Only 16,000 saw the Norwood-Sturt game on Anzac Day (April 25) at Football Park.

"Then we had only 23,000 attending the 16th round on July 21 when it was so wet and windy.

"It was not mentioned anywhere in the media that only 6,000 people went to the races that day.

"It was not mentioned that very few people went to the soccer that day . . . or that the trots were cancelled."

Mr. Basheer said he was delighted at the Royal Commission's findings on lights for Football Park.

"It cost $336,000 for the light masts and they are already paid for.

Football Park, he said, would in the future be the outstanding sporting venue in Australia . . . it already had the best playing surface.

He announced Escort championship matches would be played under lights at Football Park and the SANFL "would get 31 per cent from these matches".

Outlining the history of Football Park he told an enthusiastic audience the Bank of NSW had initially granted the SANFL a loan of $2 million . . . with the proviso of a State Government guarantee.

"Annual principal payments of $100,000 (not $200,000 as some critics would have it) had been met each year since Football Park was introduced to the public in 1974.

Mr. Basheer pointed out that in the 1950's league footballers "played for the jumper".

"Now it was a different world of football with players commanding and demanding high payments.

"We have 8,250 members on the Football Park list."

Mr. Basheer said: "We cannot afford to look back. We have to look forward."

* * *

Sturt, once the glamour team of the South Australian competition, have not given up hope of making the finals this year.

The Blues have overcome a disastrous start to the season — and they are putting the wind up South Adelaide, Woodville and Norwood right at the moment.

A one-goal win over fifth-placed Woodville last week has left them just a game and percentage out of the top five. In their remaining three games Sturt clash with top-five sides Port Adelaide and Norwood, and bottom side Glenelg.

Central District and Port are the only top-five sides guaranteed of a berth in the finals.

South Adelaide, Norwood and Woodville are holding the other three places — but no side can feel confident of staying there.

North Adelaide, back in seventh position, also retain hope of squeezing into the five if they can string wins together. They have a tough task though as they meet Centrals, South and West Adelaide, so they need to topple a top side to give themselves a chance.

Russell Ebert is acknowledged as one of the super heroes of South Australian football — and now Port Adelaide fans are hailing a new star.

Seventeen-year-old schoolboy Bruce Abernethy has been described as possibly the most exciting Magpie prospect in two decades of football.

In three matches since his league debut he has been best afield twice and close up to the top in the other game.

He started the season with Port's under-19 side, but quickly swept through the ranks, picking up SA's fairest and best player trophy in the Teal Cup carnival on the way.

THE 6PR BIG TEAM

WA's first-ever computer team being promoted by 6PR is picked on the basis of media surveys of best players each week.

Western International Travel will send all those in the final line-up to Melbourne for this year's VFL grand final.

The successful players will also be guests at the North Melbourne breakfast and there are about 500 seats available for WA supporters who wish to join the party for the Melbourne weekend.

The computer places players in their normal position, even though they may have collected points playing in a different role.

The computer team as it stands:

BACKS:	Craig Holden (SD)	Neil Fotheringhame (P)	John Hayes (EP)
HALF BACKS:	Ian Miller (EP)	Ken Hunter (C)	Ross Prunster (WP)
CENTRES:	Phillip Narkle (SD)	Maurice Rioli (SF)	Keith Narkle (SD)
HALF-FORWARDS:	Phil Kelly (EP)	Brian Peake (EF)	Noel Carter (SF)
FORWARDS:	Graham Moss (C)	Simon Beasley (SD)	Tony Buhagiar (EF)
RUCKS:	Stephen Michael (SF)	Gary Gibellini (P)	Les Fong (WP)
RESERVES:	Peter Spencer (EP)	Tony Morley (SF)	Paul Mountain (SF)
	Gerard Neesham (SD)	Alex Hamilton (S)	Gordon Casey (SD)

GARY'S GOSSIP

The celebrations are over, Barry Cable has played his 400th game — now as far as East Perth are concerned it's down to the business of winning the 1979 Premiership. However, just for the record, I would like to make a prediction — Cabes will play again next season with the Royals.

• • •

Ron Joseph, North Melbourne's procurer of interstate talent, was a bright and breezy guest speaker at Barry Cable's 400th game dinner last weekend. Never-the-less, Ron was apparently up to his old tricks. I know he was rather keen to sign youngsters Glyn Williams and Chris Allen.

• • •

Well, it happened again. Mal Brown walked out on Fred Woods at the Hotel Charles during last Friday's 6PR's Football World. Brownie has never seen eye to eye with "Soodsie" but last week Malcolm seemed incensed at Fred's "sending off a player" suggestion. I must admit I was surprised and disappointed when Mal dramatically vacated his seat and walked out of the room, just after I had introduced Fred as our special guest. However, Fred once again relished the opportunity to rubbish his old foe, but the "walkout" caused quite a few raised eyebrows and sharp comments, believe me. In all fairness though, Malcolm was choked up with the flu and according to all reports after leaving the Charles Hotel he went straight home to bed.

• • •

Last Tuesday evening I compered a quiz night for SAS Channel 10 in Adelaide. All proceeds from the night benefitted the 1979 Christmas Appeal in South Australia. It was an unusual night in that it was the first ever quiz night conducted in South Australia. As you can imagine, I felt a little uneasy at first, however, it turned out to be a top evening and I think that a good majority of the 300 people in attendance at the Tonsley Park Hotel really enjoyed themselves once they got the hang of things. South Australia raise a lot of money via bingo — however, apparently we lead the way in Australia when it comes to quiz nights.

• • •

Swan Districts supporters wouldn't have been too impressed last Saturday evening during Channel Seven's Football Inquest when I referred to their league side as "imposters" after their huge win over Subiaco. Seriously, I admire Swan Districts and I firmly believe that on their current form they are capable of defeating any side in our competition. In fact, if they happened to be in the final four they would go close to taking the flag. However, let's face facts, the Black and Whites didn't survive a couple of pressure games that really counted and consequently, find themselves out of the finals.

P.S. Congratulations John Todd re your appointment as coach for 1980 — next season will see the Black and Whites emerge as a football power.

• • •

My big rumour this week concerns top ABC sports announcer and former Cardie full-forward cum ruckman, Dennis Cometti. My spies tell me that Dennis has been approached by representatives of the Perth football club to coach them next season. Dennis has coached with success at Maddington, Osborne Park and now he has Kelmscott sitting on top of the premiership table in the South Suburban Murray League. If his move does eventuate don't be surprised if Kevin Murray is appointed as assistant coach.

• • •

The Channel Seven/Sandover Medal count will be telecast live from the Sheraton Hotel on Monday evening the 27th August. It should prove to be a tremendous evening, with all the tension and excitement that always generates from a night of this importance and magnitude. My tip is ex-Brownlow Medallist, Graham Moss. Phil Kelly should poll well too.

GARY CARVOLTH

WESTSIDE WIZZARD

WESTSIDE WIZZARD, our popular quiz king, awards a double pass to selected feature at City Theatres or Line Drive-ins for every query he published.

Three queries are published each week and apart from all the writers receiving double theatre tickets, anyone who stumps the Wizzard will receive a $2 lottery ticket.

Michael Bruinsma, Normanby Road, Inglewood, asks:

What voting system was used when the Sandover Medal was first inaugurated?

From its inauguration in 1921 the medal voting was based on the simple system of 1 vote for the best player in each match. In 1930 the present 3, 2, 1 system was introduced.

G.R. Williams, Reynolds Road, Forrestfield, asks:

When was the last time that two brothers were on opposing sides in a grand final in Western Australia?

In 1941. East Fremantle's Laurie Tetley and West Perth's Max Tetley.

Steven Miller, Snook Crescent, Hilton Park, asks:

Has any WANFL grand final ever ended in a draw, if so, what was the result?

In 1938 Claremont 13.16 drew with East Fremantle 14.10. Claremont won the replay by 22 points.

• Questions should be posted to — WESTSIDE WIZZARD, P.O. Box 153, Morley, 6062.

WESTSIDE FOOTBALL AMPOL

Available at league grounds every Saturday .... Look for the boys with purple caps.

COLREAVY RUNS OUT OF LUCK

Somebody has suggested that Claremont's John Colreavy must have run over a black cat . . .

The year 1979 will go down as a lost cause for the 23-year-old utility player who seemed set for his best year in football.

A broken leg pre-season and then a broken finger in his first comeback game has written him off for the season.

Colreavy was the man who set the pattern for interchangeable reserves way back in 1976 when Claremont's coach of the day, Malcolm Brown, sent him back on to the field after he had been replaced.

The move is now acceptable, of course, but in those days it wasn't and it cost Brown a 12-month suspension as an official — and ultimately led to his resignation as Claremont's coach.

For Colreavy, a young player in only his second year of football, the incident thrust him into football's limelight.

But he then faded from the scene as a kidney operation saw him spend the 1977 season out of action.

However, he was back in the limelight last year when a series of top-class performances at centre for Claremont stamped him as a player to watch in 1979.

It was a first full-scale pre-season match — against Subiaco — when he crashed under the weight of a desperate youngster by the then unknown name of Gary Buckenara in pursuit of the ball.

He broke his right leg in two places and was on crutches for 10 weeks after having a special brace fitted.

Then the long comeback trail started as he ran and swam three mornings a week in a desperate bid to make it back for the finals.

His return to the reserves side last week for the game against South Fremantle was a tremendous achievement. But at the start of the third term he crashed to the ground — and came up with the index finger of his right hand looking rather askew.

"I've written this season off as bad luck," says Colreavy.

"The finger can't be taped up or put in a guard, so I'm out for at least three or four weeks.

"But I'll be back nice and early for pre-season training next year."

— Alan East

Tasmanian's release book

The Tasmanian Football League has just released a book "A Century of Tasmanian Football" to celebrate the first 100 years of football administration in that State.

The standard of football in Tasmania may have slumped a little lately, but Tasmanian Football authorities can be justly proud of the book they have published to commemorate the big milestone in their history.

Written by Ken Pinchin, who has written several other books on Tasmanian Football History, its 192 pages contain a wealth of information.

In one section, Pinchin lists forty of the best players in Tasmanian football history, among the champions listed is former Claremont star the late Les McClements.

McClements, who played in Tasmania in the early fifties, represented Tasmania and the TANFL on 21 occasions, winning several major Tasmanian awards and also representing that State in the 1953 Australian Carnival. He previously played in the 1947 and 1950 Carnival sides for WA.

• The book which retails at $6.95 can be obtained from the Tasmanian Football League, 86 Murray Street, Hobart, or the Author, 19 George Street, Longford, Tasmania.

FOOTBALLERS AT YOUR SERVICE

GEORGE MICHALCZYK

For all your Travel requirements contact:
TRAVEL-TIME INTERNATIONAL PTY. LTD
105 William Street
PERTH. W.A. 6000
Phone 321 2201

JOE McKAY
INVESTMENT CONSULTANT

The Armstrong Jones Property Group offers an investment consultancy service that is totally free of cost and obligation. It covers your present and potential financial position, taxation, cash flow and asset growth. Joe can create an investment plan for you that will give you a good return and security.

Call him today.
ARMSTRONG JONES PROPERTY GROUP
6 Kings Park Rd, W.Perth. 322 0141

YOUR FRIENDLY BOTTLO!!

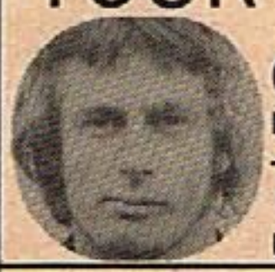

Steve Curtis & Co.
Telephone 277 7351
LICENSED MARINE COLLECTOR *Covering the metropolitan area.*

TO ADVERTISE: PHONE 276 4777

UP UP . . .
AND O
own & ROUN

Football has plenty of high-flyers

The game of aerial artistry sees many stars take off for the hei

Our photographers captured some of the aerialists in a vari

Left: John Hayes, East Perth's man-of-all-trades, is the high-flyer as h over Vic Melville.

Right: Claremont rover Phil Krakouer appears to be sailing throu takes this mark over South Fremantle'

Far Right: South Fremantle big-man Joe McKay is slowly return over the pack was a sign of returning

Bottom Left: Watch out . . . West Perth's Ross Prunster is at the mercy of a ruckman Graeme Carter as he goes to the ground after the

Bottom Centre: East Fremantle rover Mario Turco got himself well off t Fraser has the mark safely in his keepin

Bottom Right: Perth ruckman Wayne Simms is the high-leaper — grounded has the mark.

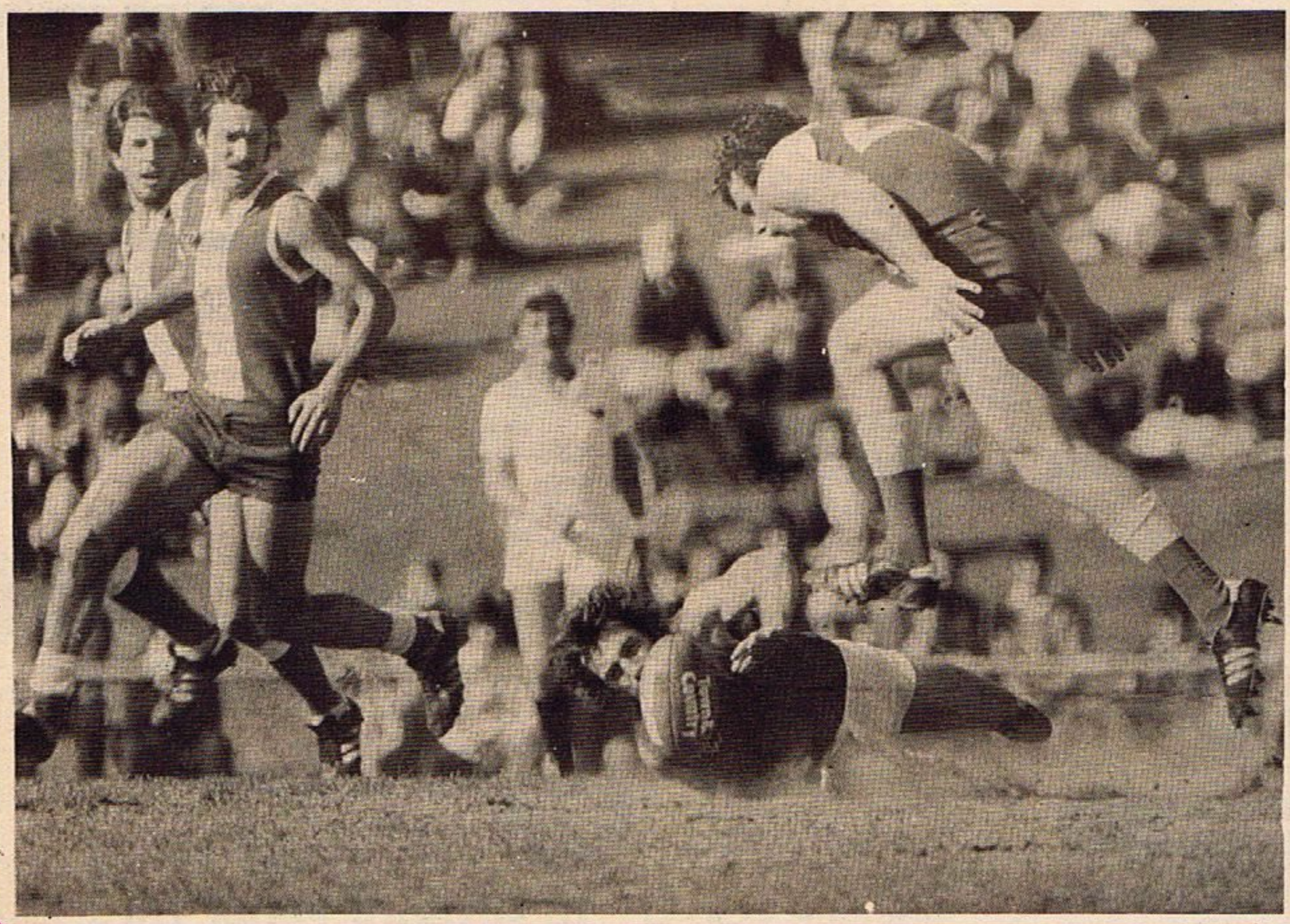

'ER

each week.

of poses last Saturday.

tempts this big mark

he air with the greatest of ease as he
y Morley.

form after injury and this fine mark
fidence.

dling East Fremantle

ound – but West Perth's Tony

East Perth's Phil Kelly, who is still

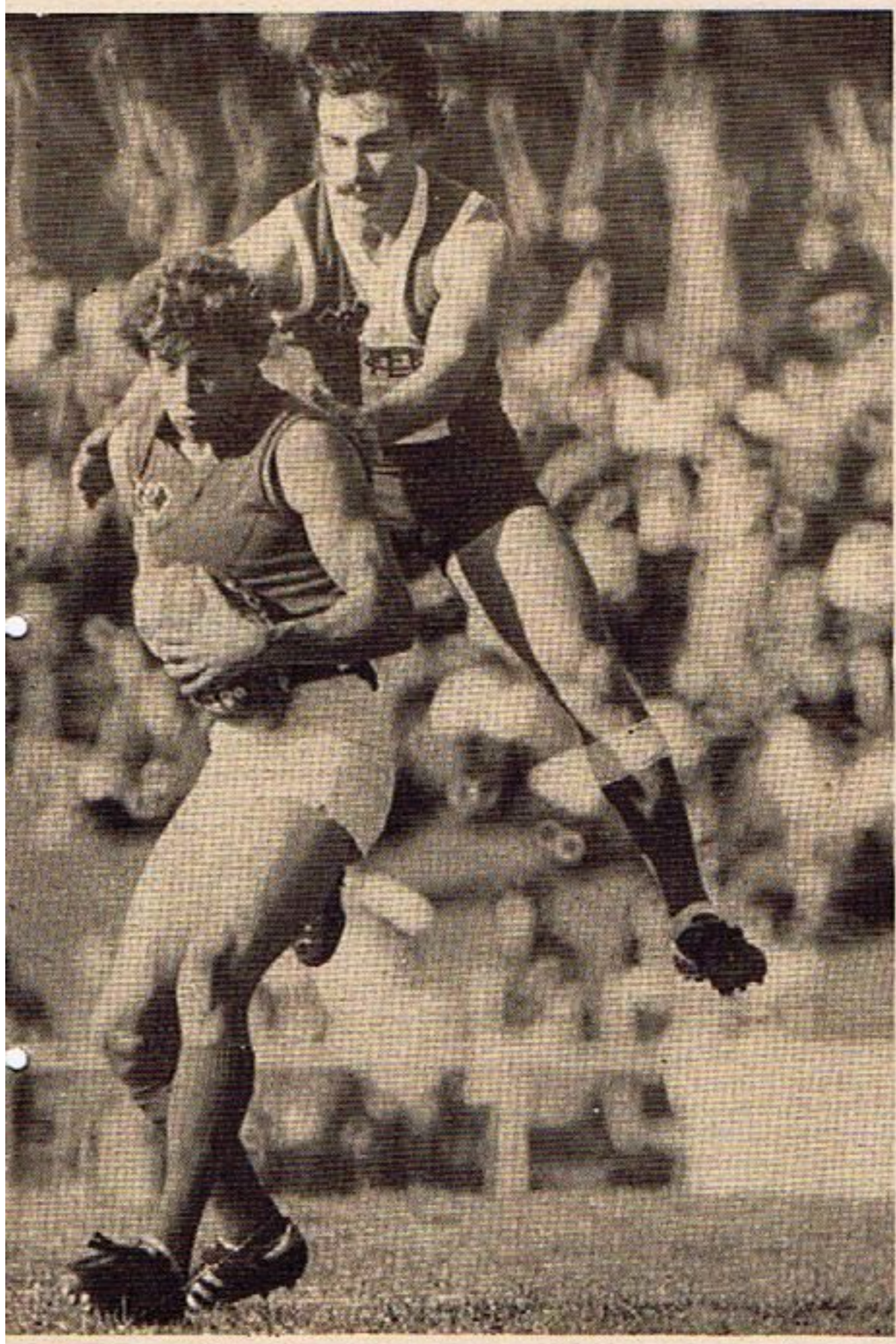

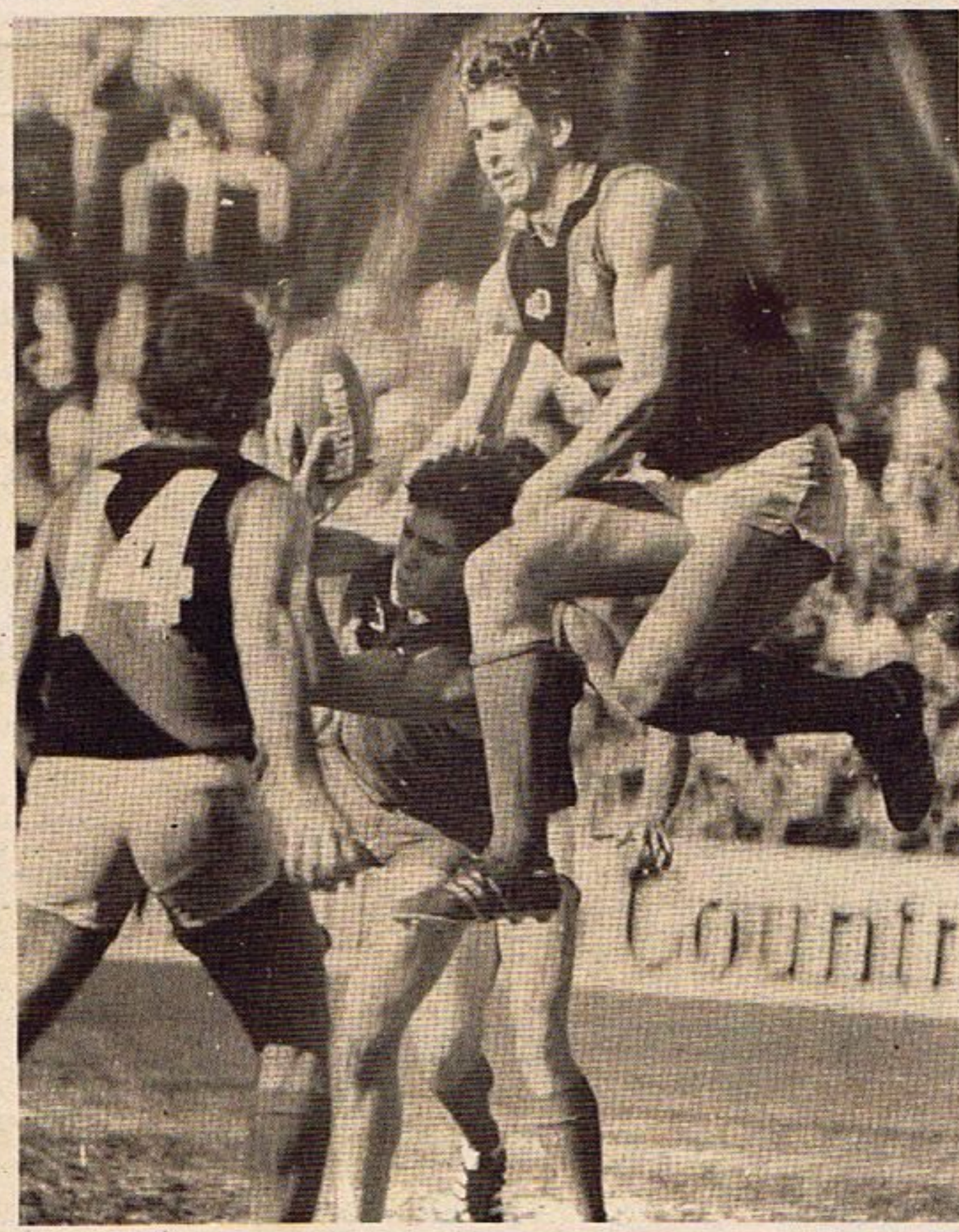

SUNDAY SCENE

PRESSURE IS ON THORNLIE

S.S.M.N.F.L.

Kenwick's challenge to take part in this year's South Suburban finals series became a reality last Sunday when they downed Canning and this week it's Thornlie's turn to sit in the hot seat.

Kenwick slipped back into fifth position as a result of their four-goal win over fourth-placed Canning — with Thornlie having the bye.

The three sides are going to have to fight tooth and nail over the next three weeks to see which two will qualify for the finals.

This week Thornlie face Canning and Kenwick have to front up to second side Kwinana, who are now smarting from successive losses to Canning and Kelmscott.

Canning have a two-point margin over Thornlie and Kenwick — the result of a draw with Kalamunda — and that should help them stay in the five. So it could be a duel between Thornlie and Kenwick — and those two teams clash next week.

Kenwick's effort in revitalising the fight for the finals has been a good one and once again it was the veteran Mal Day, playing at centre, who took the honours in last week's match against Canning.

Day again received good support from in-form ruck-rover Graham Nicholas and roving star Alf Stal and it is their mobility on the ball that is worrying rival clubs.

Canning were not disgraced in defeat, but they will need stronger efforts from their big men this week as they travel to Thornlie, where Hans Verstegen has had a week's break to refresh his players.

Thornlie, at home, have the advantage but they have suffered a few injuries recently, particularly big men such as Trevor Sprigg and Neil Hunt. A lot will depend on the form of Wally Sidebottom, in the ruck, and Joe O'Neill in attack.

The battle-of-the-round between Kelmscott and Kwinana last week proved to be one of the best matches seen in South Suburban territory for a long while. The six-point result in favour of Kelmscott left them as premierships favourites, but Kwinana's effort was full of signs of promise.

However, Kwinana are in danger of slipping out of second spot as Gosnells have now joined them on 52 points. Gosnells have the bye today, so Kwinana will see victory over Kenwick as vital in their bid to play in the second semi-final.

Kelmscott travel to Willetton, where they should keep their winning run going. Kalamunda have the chance to notch another win when they are at home to Mandurah and Maddington — even though they are away to Armadale — can win their eighth match for the season.

COCKBURN'S VITAL TEST

W.A.F.A.

Cockburn face their moment of truth when they meet South Perth in their most vital game for several years at Russell Road on Sunday.

Cockburn have been safely in the four all season but now with the last round of qualifying games being played they are in danger of being ousted from the finals by Applecross.

Applecross scored a major victory when they beat third side Mosman Park last week and are now one game and percentage out of the four.

Cockburn appear certain to be beaten by the powerful South Perth side and Applecross should easily beat the weak Metropolitan side at Forster Park.

If these games go as predicted, the winning and losing margins will determine who plays in the first semi-final. A big win by Applecross and a bad loss by Cockburn would see Applecross into the first semi on percentages.

Cockburn will be looking for big performances from Rod Cronan, Russel Grant, Ray Stewart, Darryl Smith, Phil Clucas and coach Paul Bennett, their most reliable players this season.

But South Perth are running hot and are considered a good bet to beat Wanneroo for the flag.

They have forwards Phil Haughan, Peter Jones, Kerry Coates and John Mustard in top form — so too are ruckmen Bob Whyte and Richard Peel and mobile small men Brian Harris, Greg Narrier, Gavin Hambley, Barry Stockden and Kim Castle.

Applecross's hopes could well depend on brilliant centre-half-forward Ian Crawford, the man most responsible for getting his team back into the race for the finals.

Mosman, who slipped back to third last week, have a tough job regaining second spot because they meet Wanneroo at Davis Oval.

Mosman were well below their best last week and will need a big improvement against the association leaders.

But if rovers John Hall, Doug Theedom and ruck rover Steve Rogers can play to top capacity, Mosman are in with a chance.

In the remaining games Osborne Park and Midland end their seasons at the Osborne Showground as do Victoria Park and Inglewood at Lathlain.

In tune . . .

East Fremantle players had plenty to sing about last Saturday . . . and that's exactly what they did. The entire league side, led by recording star, Dave Warner from the Suburbs, gave a stirring rendition of the club's proposed new song. Yet to be officially ratified, the catchy new tune has already been recorded at a city studio. Judging by the reaction from a packed members hall, Old East fans heartily endorsed the new tune which was written by Warner — a life long fan of the club.

* * *

On the subject of songs — pop tune "Up There Cazaley" continues its success and could become an all-time record seller according to its producers. It is currently number one in Canberra, Brisbane and Melbourne and is gradually climbing up the charts in Perth and Sydney.

City players plug gaps

Paying good money to lure experienced Perth footballers to the country seems to be the growing trend nowadays.

Teams with a few dollars to spend and wanting to get into the finals are prepared to go to great lengths to get top players.

In recent months, teams sitting just outside the top four and struggling to win games have attracted city players in an attempt to help them on the road to victory.

One such case in the Avon Football Association is fifth-placed Federals.

A few weeks ago, they gained the services of former Subiaco full-forward, Gary Fathers, and nippy rover, Gary Addison.

Fathers' playing career with the Lions was cut short when he sustained a number of injuries. Although he played about three games with Federals, he was still not 100 per cent fit.

A broken nose hampered his game.

Fathers' fast leading was a feature of his game when he played with Subiaco, but the Federals players, not used to this, were unable to get the ball to him.

Their previous full forward was an aerialist.

There is talk that Fathers will attempt to make a comeback with Subiaco next season.

Addison, who played two league games with Subiaco this season, put in a few serviceable games.

However, his presence was not enough to get Federals into the four and subsequently they have no chance of playing in the finals.

* * *

Fourth placed Avon team, Brookton, can thank former East Perth sharp-shooter, Gary Bygraves, for their place in the top four.

Bygraves has kicked 93 goals this season and will almost certainly crack the ton.

Last season, he kicked 107 goals which was an association record. And ironically, no-one would have backed him to achieve that feat.

You see, Bygraves kicked an amazing 26 goals in the last game of the season to break Max George's record of 105 goals.

COUNTRY ROUNDUP

with JOHN WHISTLER

*** Country football club and league officials wishing to have news included in this weekly country column should send their news reports and PHOTOGRAPHS to WESTSIDE FOOTBALL, P.O. Box 153, Morley. 6062.**

Although he is still only 28, Bygraves' football career has been plagued by a painful knee injury. This season, his form has been outstanding despite the legacy of the league football injury.

Bygraves still has a few years left in him. He will be looking to kick another 100 goals next season . . . especially since the ton has only been passed twice.

* * *

North Mt Barker veteran Fred Mentha recently played his 300th game for the club when they met North Albany. "Fiery Freddy", as he is affectionately known, is in great form this season, but concedes that he probably only has a couple more seasons of football left in him.

* * *

The North Mt Barker Football Club has altered the date for its forthcoming reunion. The function has been put back seven days and will now get under way on Saturday, October 13 at 1.00 p.m. and will continue throughout the weekend. Further details can be obtained by writing to the club, P.O. Box 171, Mt Barker or by phoning (098) 51 1079.

* * *

The Avon Football Association has changed the date for the counting of this year's Byfield-Stacey Medal — the association's fairest and best award. The change was made to avoid a clash with counting and telecast of the Sandover Medal. The amended date for the Byfield-Stacey medal count is Monday, September 3rd. The count which will be broadcast live over radio 6AM — from the Cunderdin Hotel-Motel commencing at 8.30 p.m., will be preceded by a mixed dinner commencing at 6.15 p.m.

UNIVERSITY'S LAST CHANCE

W.A. AMATEUR F.L.

The last round of home and away games for the 1979 season will be of importance to the final four compositions in all 15 divisions this weekend in the W.A.A.F.L. competition.

In 'A' league the game of the day and certainly a "fifth final", should be at McGillivray Oval No. 1, between Old Wesley (4th) and University (5th). The winners will most likely grab the fourth place with percentages being the only reason for their missing out, if Uni win.

Both were victors last weekend, Old Wesley making a hard job of it against lowly placed Maylands, whilst University thrashed 2nd place Nollamara by nearly 15 goals. Old Wesley coach Steve Arnott must find that winning formula that his team has lost since mid July when they were the force in the competition. Maylands (8th) meet Wembley at Bassendean Oval.

As predicted last week Wembley bounced back and their 26 goal victory on Saturday against Carlisle should give them the confidence for the finals.

Maylands football club with over 70 years of amateur tradition have their reasons to win this week, with Terry Robinson to bring up his 100th club game. He joins his two brothers, Danny and Ricky in this achievement.

Mt Lawley now placed second after beating North Beach face up to C.B.C. at East Fremantle Oval. Although C.B.C. won against Bayswater, they will find their opponents too strong, and Mt Lawley should be playing in the second semi-final.

Both North Beach and Bayswater will have all stops out at Claremont Oval. North Beach, a force in the 'A' league for the past two seasons, must win to have any chance to stay in the top division next season.

Bayswater over the season have found it hard to win and are also after the opportunity to remain in 'A'. Despite their positions on the ladder this game should be very interesting and the result will go either way.

Nollamara smarting from last week's defeat that saw them slip to 3rd should win against Carlisle at Carlisle Reserve. Carlisle, although having improved on their 1978 results, lack some of the class players that "Nolla" have, and should remain in 7th placing.

GOALS! WITH Marlboro

Comeback has rewards

Ian Thomson holds pride of place for the comeback of the season and his goal-kicking feats with East Fremantle in recent weeks have certainly helped the side stabilise their top-four position. In his eight games with East Fremantle he has kicked 31 goals — and that includes a bad day against South Fremantle and one game at full-back. Last Saturday he again picked up six, but it was his creative work for other players that impressed. Thomson was always on the look-out for a handpass to a team-mate and he gave one goal to **Kevin Taylor** in the square when he could have shot himself and another to **Graham Kickett** when he was in a similar situation. However, he did receive a reward for his efforts — he won Marlboro's $150 for the goal-of-the-day when he took a great mark over West Perth ruckman Ben Jager, played on and snapped a tight goal with his right foot, which is not his normal kicking foot.

* * *

Subiaco's **Gary Buckenara** *was in outstanding form in a losing side against Swan Districts last week, and his nine-goal effort as a ruck-rover stamped him with class. Most of his goals were kicked from a long way out as the result of some of his 17 marks and 27 kicks. His first goal travelled at least 65 metres from the centre-half-forward position.*

* * *

At the other end of Bassendean Oval last week it was ***Mark Olsen's*** **turn to keep the goal umpires busy. Back in the side as the replacement for the suspended Simon Beasley, Olsen kicked goals from everywhere and his tally of 13 equals his best previous performance. Most of them came as a result of strong marks in the goal-square where he outplayed Dennis Blair, Tim Gepp and Terry Bruce in turn.**

Ian Thomson

Allan Montgomery, **Perth's talented young forward, certainly ranks as one of the finds of the football season and his brilliant first-quarter goal against East Perth was one reason why. Montgomery had been brilliantly tackled by his immediate opponent Ian Miller, and as he swung to the ground he still managed to get boot to ball and drive it through for a goal from about 35 metres out.**

* * *

The versatility of South's **Maurice Rioli** *was also in evidence last week. In the third quarter he surged downfield and goaled with a brilliant right-fott snap and then speared a great 70 m left-footer — his natural kicking foot — through.*

leading goalkickers

Mark Olsen (Swan Districts)	76.43
Kevin Taylor (East Fremantle)	74.54
Ray Bauskis (South Fremantle)	66.30
Peter Bosustow (Perth)	59.31
Norm Uncle (Claremont)	52.29
Mark Jackson (South Fremantle)	49.22
Jim Sewell (East Fremantle)	47.27
Archie Duda (East Perth)	47.14
Murray Couper (Perth)	45.29
Graham Moss (Claremont)	44.21

Europeans prominent

NFL VIEW

By JOHN WARREN

National Director of Coaching

The Australian under 16 schoolboys championships have recently concluded in Perth. These prestigious matches are part sponsored by the Commonwealth Banking Corporation through that organisation's overall involvement with junior football development in conjunction with the National Football League.

The standard of play was on a par with the tremendously pleasing skills exhibited in the championships at Geelong last year.

From a developmental point of view it was pleasing to note the outstanding performance of the N.S.W. team which finished second — only losing to South Australia on the last day. The fact that N.S.W. were able to convincingly defeat Victoria, Western Australia and Tasmania augers well for their future standards. Good performances at the under 16 level are not new to the Waratahs however, as records confirm wins in 1924, 1950 and a tie with Victoria in 1975 in Adelaide.

The greatest "fall from grace" was suffered by Tasmania who degenerated from a meritorious championship win in 1977, when they beat Victoria in Hobart; to last this year. This situation will no doubt provide plenty of ammunition for the newly appointed Tasmanian State director of coaching, Peter Bevilacqua, in his efforts to upgrade all matters pertaining to junior football standards in that state.

Final placings in the championship were S.A. 1, N.S.W. 2, Victoria 3, W.A. 4, N.T. 5, Queensland 6, A.C.T. 7, Tasmania 8. It was S.A.'s first win.

Best and fairest for the championships went to Victoria's John Karabidian, from N.S.W. player Andrew Evans.

It is pleasing to see the number of names of European origin figuring in match reports with the best and fairest winner, Karabidian being a great example. Others receiving prominence were Victoria's Kazuro and Stylianu, Western Australia's Robert Zupanovich — who is an All-Australian at Caltex-Teal Cup under 17 level, Tasmania's Zeltan and Craio and N.S.W.'s Lieschke.

What a contribution players with European origins are making at all levels to our game and a team consisting of entirely "pure blooded" but Australian reared footballers would take a power of beating. Names that spring immediately to mind are Jesualenko, Pitura, Catoggio, Marcou, Ruscuklic, Serafini, Van der Haar, Klomp, Groenewegen, Fragomeni, Briedis, Zantuck, Bortolotto, Bos, Magro, Manassa, Kink, Perovic, Jaworskyj, Zubranich, Tocacui, Dabrowski and Von Bertouch.

Looking through the best and fairest winners of the Australian under 16 championships — which incidentally have been held continuously since 1923 with the exception of 1940—1946 — I note some very illustrious names who have gone on to great things at senior level. 1938 L. McCankie — Vic. (Footscray); 1949 A. Webb — Tasmania (Melbourne); 1963 G. Lakes — N.S.W. (Melbourne); 1969 R. Lamb — Victoria (Richmond and South Melbourne); 1972 R. Shepherd — Queensland (Fitzroy); 1975 W. Harmes — Victoria (Carlton); 1977 M. Weideman — South Australia (West Adelaide).

Another best and fairest winner of national interest is former Australian Amateur Golf Champion Doug Bachli who represented A.C.T. and tied with W.A.'s A. Wilkinson for the J L Williams Medal in 1936. Doug is now a Sales Executive with Ansett Airlines of Australia.

The successes of the professionally prepared and excellently coached South Australian teams at under 16 and under 17 level shows that the other states are really going to have to look hard at their preparations from here on. They commendably are setting a very high standard — and anyone who says seventeen year old boys cannot be effectively, but sensibly disciplined should have seen the undefeated S.A. Teal Cup squad. They were a credit to the code and to their state.

SANDOVER MEDAL GUIDE

This weekly survey is designed to help the keen football follower keep an up-to-date guide for the Sandover Medal.
Each week we list the major media voting on a 3-2-1 basis and leave room for you to fill in the voting by the umpires when Sandover Medal night arrives.
This form guide, which should be cut out and clipped in a file, will give you an easy-to-read indicator of the consistency and form of our leading players. It also provides an interesting comparison of the best-on-ground lists compiled by the various media.

18TH AUGUST	West Australian	Sunday Times	Sunday Independent	Weekend News	6PM	6PR	6IX	TVW7	Umpires
East Perth v Perth	Geoff Christian: Kelly (EP) Allen (EP) Bosustow (P)	Alan East: Kelly Allen Bosustow	Bob Cribb: Kelly Allen Kickett (EP)	Peter Sweeney: Allen Spencer (EP) Kelly	Jack Sweet: Allen Kelly Bosustow	Alan East: Kelly Allen Bosustow			Ball/Buckey
Claremont v South Fremantle	Ken Casellas: Reynolds (C) Moss (C) Michael (SF)	Robert Bennett: Michael Reynolds Hunter (C)	Mike Throssell: Moss Malaxos (C) Michael	Robbie Burns: Moss Michael Hunter	Allan Stiles: Moss Reynolds Malaxos	Bob Hicks: Salomons (C) Reynolds Moss	IN CAMERA	IN CAMERA	Powell/Rowe
Swan Districts v Subiaco	A. Carew-Reid: Buckenara (S) Williams (SD) Olsen (SD)	Geoff Worner: Neesham (SD) williams Buckenara	Julian Stawell: Buckenara Williams Neesham	Doug Young: Olsen Gillespie (SD) Buckenara	Rod Lohoar: Williams Olsen Neesham	Wayne Harvey: Williams Olsen Neesham			Gillies/Phillips
East Fremantle v West Perth	Colin Hopkins: Buhagiar (EF) Lester-Smith (EF) Taylor (EF)	Rod Lane: Lester-Smith Taylor Sewell (EF)	Glenn Luders: Prunster (WP) Lester-Smith Jager (WP)	Alan McIntosh: Taylor Prunster Buhagiar	Joe Fanchi: Lester-Smith Buhagiar Taylor	Oscar Howard: Lester-Smith Buhagiar Sewell			Capes/Morris

SPONSORED BY
SANDOVERS PACIFIC GROUP
471 Great Eastern Highway, Redcliffe, W.A. Tel: 277 2722.

DISTRIBUTORS OF
■ KENWORTH TRUCKS ■ FIAT TRUCKS
■ CLARK CONSTRUCTION EQUIPMENT
■ TOYOTA FORK LIFTS

TOYOTA'S WESTSIDE RATINGS

$500 FOR TOP PLAYER

West Australia's Toyota Dealers will award $500 to the top vote poller in this season's WESTSIDE Ratings.

Each week WESTSIDE FOOTBALL reporters at the four league games award votes out of 10 for all the players in the game.

The basis for judgment is that the maximum of 10 is reserved for specially outstanding displays. Nine votes is for a brilliant best-on-ground display; eight and seven votes for being among the best two or three players and gradually going down the scale. Players who are injured or act as reserves will be judged on what they did while on the field and their vote will carry an "i" for injured or "r" for reserve.

WEST PERTH (CARDINALS)

	S	SF	C	P	EF	SD	EP	S	SF	C	P	EF	SD	EP	S	SF	SD	C	P	EF	S	SF	SD	P	EF	S	C	P	EF	S	SF	SD	
ALDERTON, Rod	–	–	–	–	–	7	4	4	3	5	8	6	7	5	6	5	6	3	6	7	3	6	5	6	6	6	6	6	6	6	6	6	73
BEWICK, Corry	5	3	5	7	7	5	4	5	3r	5	7	6	6	6	7	6	5	–	4	9	6	6	6	6	6	6	6	6	6	6	6	6	96
BOYANICH, Ray	–	6r	4	–	–	–	6	6	5	–	r	–	–	–	–	–	–	–	3r	4	6	6	6	6	6	6	6	6	6	6	6	6	30
BRENTON, Jim	2	–	–	6	5	4	–	–	–	–	–	–	–	–	–	–	–	–	–	–	–	–	–	–	–	–	–	–	–	–	–	–	17
CLARKE, Curtis	4	5	4	5	3	6	5	4	4	–	–	–	–	–	–	–	–	–	5i	–	–	–	–	–	–	–	–	–	–	–	–	–	45
COOKE, Gary	–	–	–	7	5	6	5	–	–	–	3	–	–	–	–	–	–	–	–	–	–	–	–	–	–	–	–	–	–	–	–	–	26
ELLEN, Russell	3	3	4	–	4r	5	4	–	–	–	–	7	5	6	6	6	7	5	5i	–	6	6	6	6	6	6	7	6	6	6	5i	–	65
FONG, Les	8	8	7	6	8	7	7	7	7	7	6	9	7	7	6	–	–	–	–	–	–	–	–	–	–	–	–	–	–	–	–	–	107
FRAZER, John	–	–	–	–	–	–	5	5	3	5	4	5	7	3	6	5	4	4	–	–	–	–	–	–	–	–	–	–	–	–	–	–	56
GIBBS, Ross	–	–	–	7	5	–	–	–	–	5	2	7	7	6	6	7	6	6	6	–	–	–	–	–	–	–	–	–	–	–	–	–	70
HALLEY, Len	–	–	–	–	–	–	–	–	–	5	2	–	–	–	2r	2r	4r	4r	6	25	–	–	–	–	–	–	–	–	–	–	–	–	25
HAYES, Leo	–	–	–	6	5	4r	–	–	–	–	–	–	–	–	–	–	–	–	–	–	–	–	–	–	–	–	–	–	–	–	–	–	15
HEAL, Laurie	4	6	8	6	7	6	5	6	7	6	3	8	8	7	6	5	–	–	–	–	–	–	–	–	–	–	–	–	–	–	–	–	98
HENDRIKS, Geoff	4	3i	6	6	7	5i	–	4	4	6	5	6	6	4i	7	4	6	7	6	96	–	–	–	–	–	–	–	–	–	–	–	–	96
HOLDEN, Ray	3	2	6	4	4	3	5	4	4	4	2	–	r	–	–	–	–	–	–	–	–	–	–	–	–	–	–	–	–	–	–	–	41
JAGER, Ben	5	6	5	5	4	3	6	4	5	6	5	8	6	8	7	6	7	7	6	109	–	–	–	–	–	–	–	–	–	–	–	–	109
KENT, Ian	6	6	5	6	5	7	6	5	5	–	–	–	–	–	–	–	–	–	–	–	–	–	–	–	–	–	–	–	–	–	–	–	51
LOGAN, Ian	4	6	i	–	–	–	5	4	–	5	6	7	6	6	7	5	5	3	4	74	–	–	–	–	–	–	–	–	–	–	–	–	74
MENAGLIO, Peter	7	6	5i	–	–	8	4	6	6	7	7	7	7	5	6	5	6	6	7	104	–	–	–	–	–	–	–	–	–	–	–	–	104
MOIR, Terry	2	5	–	6	5	5	4	4r	5	–	–	–	–	–	–	–	–	–	–	–	–	–	–	–	–	–	–	–	–	–	–	–	36
McGUINNESS, Lyn.	4	4	–	–	–	–	–	–	–	6	3	7	7	6	5	6	–	–	–	47	–	–	–	–	–	–	–	–	–	–	–	–	47
McTAGGART, John	3	2	–	–	–	–	–	5	–	–	–	–	–	–	–	–	–	–	–	–	–	–	–	4r	6	5	–	–	–	–	–	–	25
PHILIPPE, Terry	–	–	–	–	–	–	–	4	–	–	–	–	–	2r	4	–	–	–	–	10	–	–	–	–	–	–	–	–	–	–	–	–	10
PRINSTER, Ross	7	7	8	8	6	8	6	7	6	7	6	7	8	8	8	8	7	6	7	134	–	–	–	–	–	–	–	–	–	–	–	–	134
REA, Michael	–	–	–	–	–	–	2	–	–	–	6	5r	4	–	–	–	–	–	–	17	–	–	–	–	–	–	–	–	–	–	–	–	17
RICHARDS, Laurie	7	5	4	7	7	2	4	–	–	6	4r	–	–	–	7	5	5	4	4	71	–	–	–	–	–	–	–	–	–	–	–	–	71
SEABY, Graeme	–	–	4	–	–	–	–	–	–	–	–	–	–	–	–	–	–	–	–	4	–	–	–	–	–	–	–	–	–	–	–	–	4
SKEHAN, Mark	–	–	–	–	–	7	4	3	–	4	–	–	–	–	2r	2r	–	–	5	27	–	–	–	–	–	–	–	–	–	–	–	–	27
SMITH, Neil	–	–	4	6	–	–	–	2	–	–	5r	r	3r	–	–	–	–	–	–	20	–	–	–	–	–	–	–	–	–	–	–	–	20
STANISIS, Nick	–	–	4	–	–	–	–	–	–	–	–	–	–	–	–	–	–	–	–	4	–	–	–	–	–	–	–	–	–	–	–	–	4
STASINOWKSY, Chris	–	–	–	5	5	–	–	–	5	6	5	7	7	6	–	6	5	–	–	57	–	–	–	–	–	–	–	–	–	–	–	–	57
STOCKLEY, Mike	–	–	–	–	–	–	–	–	6	3r	3	–	–	–	–	–	–	–	–	12	–	–	–	–	–	–	–	–	–	–	–	–	12
TAYLOR, Geoff	5	2	6	6	6	8	5i	–	–	–	6	6	5	6	6	6	4	3	6	80	–	–	–	–	–	–	–	–	–	–	–	–	80
WASHFOLD, Mark	4	6	6	5	6	6	5	6	1	–	–	–	–	–	5	6	6	6	6	77	–	–	–	–	–	–	–	–	–	–	–	–	77
WATLING, Alan	4	4	5	7	7	6	5	–	3	7	–	6	6	5	7	4	4	6	7	93	–	–	–	–	–	–	–	–	–	–	–	–	93
FITZSIMMONS, S.	–	–	–	–	–	–	–	–	–	–	–	6	6	4	6	6	3	5	3	41	–	–	–	–	–	–	–	–	–	–	–	–	41
HILLIER, Stuart	–	–	–	–	–	–	–	–	–	–	–	–	–	–	–	–	3	3	2	8	–	–	–	–	–	–	–	–	–	–	–	–	8
FRASER, Tony	–	–	–	–	–	–	–	–	–	–	–	–	–	–	–	–	5	5	5	15	–	–	–	–	–	–	–	–	–	–	–	–	15
SHERIDAN, Shane	–	–	–	–	–	–	–	–	–	–	–	–	–	–	–	–	–	3	–	3	–	–	–	–	–	–	–	–	–	–	–	–	3
KELLEHER, Peter	–	–	–	–	–	–	–	–	–	–	–	–	–	–	–	–	–	–	5	5	–	–	–	–	–	–	–	–	–	–	–	–	5

SUBIACO (LIONS)

	WP	P	EP	SF	SD	C	EF	WP	P	EP	SF	SD	C	EF	WP	P	EP	SF	SD	
ADDISON, Gary	–	–	4	4	–	–	–	–	–	–	–	–	–	–	–	–	–	–	–	8
ALVES, Mark	–	–	4r	–	4	6	5	4	4	–	5	4	8	6	6	3	3	2	–	62
BEGG, John	–	–	–	–	–	–	–	–	–	–	7	4	4	5	4	6	3r	5r	3r	41
BELL, Ken	3	–	4	5	5	5	5	6	6	6	5	6	4	5	6	6	4	3	6	80
BLAIR, Dennis	7	–	–	2i	–	–	–	7	5	7	4	4	8	1	–	–	–	4r	5	53
BROWN, Phil	5	6	4	–	6	2r	4	–	–	–	6	1	4	3	5	–	–	–	–	46
BROWN, Rod	–	–	–	–	–	–	–	–	–	–	6	–	–	–	5	–	–	–	–	11
BRUCE, Terry	–	3	4	7	5	4	4	5	3	7	5	1	4	5r	–	–	–	–	5	62
BUCKENARA, Gary	8	6	7	5	7	6	7	7	3	8	6	5	6	7	8	6	5i	5	8	118
COOK, Brian	3	3	4	6	–	–	–	–	–	–	–	–	–	–	5	5	5	5	4	40
COTTER, Gerry	3	3	6	6	–	–	–	–	–	–	–	–	–	–	–	–	–	–	–	17
CUNNINGHAM, Ian	3	4	5i	–	–	–	–	4	4	–	–	–	–	–	–	–	–	–	–	20
DAVENPORT, Fred	–	4	5	5	6	5	4	–	–	3	3r	4r	4	5r	5	4	5	3	4	69
DIMMER, John	–	–	–	–	–	–	–	8	3	2	6	5	6	7	6	2i	–	–	–	45
DOBSON, Phil	6	4	4	3	–	–	–	–	–	–	–	–	–	7	–	–	–	–	–	17
DOUGE, Brian	6	5	4	8	6	8	–	6	5	3	6	–	6	7	–	–	7	7	6	90
DURNTHALER, Glen	–	–	–	–	–	7	3	5	4	4	–	4	4	6	3r	–	–	0	–	40
ELLIS, Peter	–	–	–	6	5	6	7	5	–	4	–	–	–	–	–	–	–	–	–	32
FEATHERBY, Peter	8	6	6	7	6	6	7	6	5	–	–	–	–	–	–	–	–	–	–	57
FUSSELL, Mitch	–	–	–	–	–	–	5	3r	5	–	–	–	–	6	5	4	6	3	4	41
GEPP, Tim	6	6	6	7	5	–	–	–	4	5	7	4	–	7	5	5	6	4	5	82
HALL, Tony	2	4	–	–	–	2r	–	–	–	–	–	–	–	–	4	7	6	5	6	30
HAMILTON, Alex	4	7	7	5	5	6	–	–	2	5	4	–	7	8	6	6	7	6	7	92
HOST, Glen	–	–	–	5	–	–	–	–	–	–	–	–	–	–	–	–	–	–	–	5
JACKMAN, Colin	–	–	–	–	–	–	–	–	–	2r	5	2	4	5	5	5	6	3	5	42
JOHNS, Michael	6	3	–	7	4	5	7	7	5	7	7	4	7	6	5	5	6	4	4	99
LAMB, Phil	4	4	5	6	5	6	–	5r	1	–	–	3	r	–	–	–	4r	–	4r	47
LOXLEY, Wayne	–	5	5i	–	7	2	3	–	–	–	–	–	–	–	–	–	–	–	–	22
MARSHALL, Ken	3	6	4	7	8	7	3	6	4	5	–	2r	–	–	4r	7	8	–	5	79
McDONALD, Zane	–	2	7	5	6	5	4	5	5	5	6	3	4	–	–	5	6	3	–	71
O'LOUGHLIN, Glen	–	–	–	–	–	–	–	–	–	2r	5	2	r	–	–	–	–	–	–	9
RANDALL, Neil	7	5	4i	–	6	–	–	–	–	–	6	4	4	4	6	–	6	4	7	61
ROBINSON, Neal	–	–	–	–	–	4	6	–	–	–	–	–	–	–	–	–	–	–	–	10
ROSE, Alan	–	–	–	–	–	8	2	6	4	3	5	5	5	5	5	5	6	6	5	70
SAVAGE, Neil	–	5	–	–	–	–	–	–	–	–	–	–	–	–	–	–	–	–	–	5
SCHULTZ, Graeme	5	–	–	–	–	–	–	5	5	–	7	4	6	6	6	5	7	4	6	66
TAYLOR, Brian	–	–	–	–	–	–	–	3	–	–	–	–	–	–	–	–	–	–	–	3
TAYLOR, Neil	4	–	–	–	6	6	3	7	6	5	–	–	–	–	8	6	6	6	6	69
WILLIAMS, Wayne	3	–	–	7	6	–	3r	–	–	–	–	–	–	–	–	2i	–	–	–	21
YOUNG, George	–	–	–	–	–	–	–	–	–	3i	–	–	–	–	–	–	–	–	–	3
TUCKEY, David	–	–	–	–	–	–	–	–	–	–	–	–	–	2r	–	–	–	–	–	2
TUCKWELL, Gary	–	–	–	–	4	–	–	–	–	–	–	–	–	–	–	–	–	–	–	4
HALL, John	–	–	–	–	–	–	–	–	–	–	–	–	–	–	–	5	–	–	–	6

SOUTH FREMANTLE (BULLDOGS)

	P	WP	EF	S	C	EP	SD	P	EP	EF	S	C	EP	SD	P	WP	EF	S	C	
BARRETT, Rod	5	5	–	–	–	3r	5	4r	5	5	6	6	3	2	6	5	5	–	4r	68
BAUSKIS, Ray	7	7i	5	4	5	4	8	5	–	4	8	8	1	2r	6	2	–	5	1	80
BEATTIE, Doug	–	–	6	3	–	–	–	–	–	–	–	–	–	–	–	–	–	–	–	9
BRIGHT, Kevin	–	–	–	–	–	–	–	–	–	8	3	–	–	–	–	–	–	–	–	9
CAMPBELL, Basil	–	–	6	3	–	–	–	8	8	6	6	4	4	5i	–	–	–	–	–	50
CARTER, Noel	7	8	7	7	8	7	7	5	7	6	7	7	7	7	–	–	–	–	5	102
CAVANAGH, Greg	5	7	7	7	2	7	6	6	7	6	4	6	4	1	5	4	–	–	3	87
CORNELL, Kevin	7	4	8	6	5	6	5	5	6	–	–	2r	2	–	–	–	4r	4	4	61
CRONIN, Phil	–	–	–	–	–	5	5	6	4	–	–	–	–	–	–	–	–	4r	–	24
DELMENICO, Wayne	–	2	2	–	–	–	–	–	–	–	–	–	–	–	–	–	–	–	–	4
DWYER, Larry	–	–	–	–	1r	–	–	–	–	–	–	–	–	–	–	–	–	–	–	1
HADDOW, Don	2r	–	–	–	–	–	–	–	–	–	–	–	–	–	–	–	–	–	–	2
JACKSON, Mark	3	6r	5	7	7	3	4	6	6	7	7	6	5	6	6	4	5	6	3	101
KELLY, Tony	7	7	7	6	4	3	6	7	7	4	4	4	–	1	6	–	5	6	6	90
KERR, Ross	6	7	6	7	8	7	6	7	7	5	6	7	5	7	7	4	6	5	2	113
LAURITSEN, Peter	–	–	–	–	–	–	–	5	–	–	–	–	–	–	–	–	–	–	–	5
LEWINGTON, Peter	2r	–	–	8	7	4i	–	–	–	–	–	–	–	6	5	6	4	3	4	45
LOCKYER, Jamie	6	6	5	4r	–	–	–	2r	–	5	–	–	–	–	–	–	–	–	–	32
McKAY, Joe	–	–	6	5	6	2	2i	–	–	–	–	7	4	3	6	6	6	6	6	58
MICHAEL, Stephen	5	8	8	5	6	9	7	8	7	7	7	7	8	8	8	7	7	6	7	131
MOYLAN, Mick	6	7	6	7	7	8	7	4	6	5	8	5	1	8	7	6	5	7	–	106
MORLEY, Tony	3	5	4	–	7	7	5	6	8	5	7	5	4	8	8	7	5	4	5	103
MOYLE, Graeme	2	–	5	6r	4r	7r	7	6	4r	3r	–	–	–	–	6r	4r	7	6	–	67
MOUNTAIN, Paul	6	7	–	7	8	7	8	4	7	7	7	7	5	4	8	6	7	7	7	117
O'BRIEN, Geoff	–	7r	5	6	5	4	6	4	7	6	6	6	3	4	6	6	5	2r	6	94
OUTHWAITE, Simon	6	6	6	6	7	6	5	6	6	4	5	7	3	4	8	7	6	–	–	98
REEVES, Dale	–	–	–	–	–	–	–	6	6	5	6	6	3	7r	4r	5	3	5r	5	55
RICHARDSON, Jim	–	3	–	–	–	–	–	–	–	–	–	–	–	–	–	–	–	–	–	3
RIOLI, Maurice	9	6	8	9	6	7	8	6	8	6	8	8	6	–	6	8	6	6	120	
VANDERFEEN, A.	3	1	–	–	–	–	–	3	–	–	–	–	–	–	–	–	–	–	–	7
VIGONA, Benny	6	4	7	8	8	7	6	5	6	6	1	7	6	4	6	8	5	–	–	98
ZUBRINICH, Kim	–	–	–	–	8	7	2	3	–	4r	r	–	–	–	–	–	5	3	3	33
POEPJES, Robert	–	–	–	–	–	–	–	–	–	–	–	6	2r	–	–	–	–	4	3	15
VASOLI, Paul	–	–	–	–	–	–	–	–	–	–	–	–	2r	–	–	–	–	–	–	2
SWEETMAN, Ross	–	–	–	–	–	–	–	–	–	–	–	–	–	2r	6	4	4	3	3	22
HARDIE, Brad	–	–	–	–	–	–	–	–	–	–	–	–	–	2r	–	–	5r	6	5	18
LOO, Ollie	–	–	–	–	–	–	–	–	–	–	–	–	–	–	4	5	–	–	–	9

EAST PERTH

	C	SD	S	EF	P	SF	WP	C	SD	S	EF	P	SF	WP	C	SD	S	EF	P	
ALLEN, Chris	6	–	7	6	6	8	8	5	6	2i	7	7	6	6	5	8	6	6	6	109
ARNOLD, Paul	5	8	6	4	–	–	6	3	6	1	5	3	–	–	–	–	1	–	–	46
CABLE, Barry	5	6	7	6	6	4	5	3	5	–	–	6	3i	–	7	7	5	7	5	87
CAMPBELL, Grant	6	5	7	5	3	–	6	4	6	7	6	–	4	6	3	6	–	2	–	76
CAPRIOTTI, Tony	–	6	6	4	–	–	–	–	–	–	–	–	–	–	–	–	–	–	–	16
CARR, Nick	–	–	–	–	–	–	–	–	–	4	4	–	–	–	–	–	–	–	–	8
CURTIS, Stephen	5	7	6	7	–	3	6	6	7	6	6	7	7	5	3	5	–	5	5	96
DARE, Stephen	–	4	–	–	–	–	–	–	–	–	–	–	–	–	4	6	–	–	–	14
DUDA, Archie	–	–	–	–	–	7	2	–	–	–	–	–	4	5	7	6	4	7	6	48
DUKE, Wayne	–	–	–	–	–	–	–	–	–	6	5	4	4	5	7	5	6	5	4	47
EARNSHAW, Craig	–	6	5	–	4	5	6	2	5	–	4	5	4	5	–	–	5	–	–	55
EDWARDS, Craig	–	–	–	–	–	–	–	–	4	6	–	–	–	–	–	4	–	–	–	14
FROST, Gary	–	5r	6r	–	–	–	–	–	–	4	–	–	–	–	–	–	–	–	–	15
FULLER, Mick	–	–	–	–	–	–	–	–	–	4r	5	4	–	–	–	–	–	–	–	13
HAYES, John	6	6	6	7	5	7	7	7	8	7	7	7	7	5	4	2	6	7	118	
HINDSON, Des	–	–	–	–	–	6	4	5	4	4	–	–	–	–	–	–	–	–	–	23
JAMIESON, Peter	5	5	–	4r	6	5	6	2	5	–	–	–	5	–	7	4	5	4r	63	
KELLY, Phil	8	8	8	6	7	3	8	4	7	6	8	8	6	4	8	8	7	7	8	129
KICKETT, Larry	–	–	–	–	–	–	–	–	6	7	5	7	6	4	–	–	5	8	6	54
LEYENDEKKERS, J.	5	5	5	4	–	–	–	–	–	–	–	–	–	–	–	–	–	–	–	19
MICHALCZYK, George	7	5	8	8i	6	6	7	6	7	8	8	8	7	7	5	4	5	–	–	110
MILLER, Ian	8	8	8	7	6	6	8	7	6	9	8	7	8	5i	5	–	6	6	4	123
McCULLOCH, Ian	5	–	5	5	7	2	5	2i	–	–	–	–	4	4r	3	–	–	–	–	42
McGINNITY, Kevin	–	–	–	–	–	4	–	5	5	7	6	5	4r	4i	–	–	–	5	4i	49
McGUIRE, John	–	–	–	–	7	1	8	4	–	8	5	6	6	6	7	8i	7	6	–	6	75
NISBITT, Trevor	–	–	–	–	–	–	7	3r	–	–	3r	–	–	–	–	–	–	–	–	13
OTWAY, Wayne	5	5	7	5	7	4	–	4	6	8	6	5	5	6	4	3r	–	5r	4r	87
QUARTERMAINE, A.	–	–	–	–	5	3i	–	–	–	–	–	–	–	–	–	–	–	–	–	8
QUICK, Barrie	–	5	6	4	–	–	–	–	–	–	–	–	–	–	–	–	–	–	–	14
RAY, Mick	4	–	3	–	–	–	–	–	–	–	–	–	–	–	5	3r	3r	–	–	18
ROBERTSON, Glenn	2	6	8	6	6	6	7	5	5i	–	6	7	5	6	6	7	4	6	6	104
SCREECH, Ken	6	4	7	4	–	–	–	–	–	–	–	–	–	–	–	–	–	–	–	21
SPARKS, Russell	–	–	–	–	6	4r	–	–	–	–	–	–	–	–	–	–	–	–	–	10
SPENCER, Peter	8	8	8	7	8	6	6	7	6i	–	–	–	–	–	6	6	7	7	90	
TURNER, Dean	3	–	–	–	6	–	–	–	–	4	4	5	7	5	5	1	6	5	–	51
WALSH, Greg	7	7	6	6	7	6	6	–	–	–	–	6	5	5	7	6	4	6	5	7	4	100
WEBSTER, Ron	4	–	–	–	5	2	–	–	4	7	7	5	–	–	–	–	–	–	3r	2r	39
WILLIAMS, Glyn	–	–	–	–	–	4r	–	–	5	6	–	–	–	–	–	6	–	–	6	5	32
NOLAN, John	–	–	–	–	–	–	–	–	–	–	–	–	4	7	5	3	3	6	6	34
WASLEY, Terry	–	–	–	–	–	–	–	–	–	–	–	–	–	–	–	–	3	–	–	3
HYDE, Paul	–	–	–	–	–	–	–	–	–	–	–	–	–	–	–	–	–	7	5	12

CLAREMONT (TIGERS)

	EP	EF	WP	SD	SF	S	P	EP	EF	WP	SD	SF	S	P	EP	EF	WP	SD	SF	
AITKEN, Mike	3	–	–	–	–	–	–	–	–	–	–	–	5	4	–	–	–	–	–	12
ANNEAR, John	4	4	–	–	–	–	–	–	–	–	5	4	–	7	4	6	5i	–	–	39
BEECROFT, Barry	5	–	5	7	6	6	6	7	7	7	5	7	6	7	4	5	5	6	6	107
BLACKWELL, Wayne	5	–	2r	r	–	–	–	–	–	–	5	4	6	5	7	6	5	4	7	60
BRADSHAW, Wayne	–	–	–	–	–	–	–	–	–	–	–	–	–	–	–	–	5	2r	–	7
CARLON, Mark	6	4	6	6	7	5	6	–	6	7	5	6	5	6	4	6	3	6	5	98
CRAIG, Kim	6	4	6	4	–	–	–	–	–	–	–	–	–	–	2r	5	4r	5	–	38
CURRAN, Geoff	6	5	–	–	–	–	–	–	–	–	–	4	5	2r	6	5	5	5	2r	39
DANIELS, Alan	–	–	–	–	–	4	7	7	4	5	3r	–	–	–	–	–	–	–	6	36
DITCHBURN, Ross	4	4	5	5	6	4	5	6	5	6	4	4	4	7	6	5	7	4	5	96
GODFREY, Tim	–	–	–	–	6	4	–	–	–	–	3	–	–	–	–	–	–	–	–	13
GOODING, Dalton	8	6	8	7	5	4	5	5	5	6	4	5	6	7	4	5	6	5	6	107
HUNTER, Ken	7	8	6	8	8	5	9	8	10	7	7	7	7	5	6	6	7	8	7	136
IVANOFF, Peter	6	6	5	6	7	6	6	8	4	6	5	6	r	–	–	–	–	–	–	70
KANTHER, Lindsay	–	–	–	–	–	7	7	8	5	7	6	5	5	4	6	5	6	5	5	75
KRAKOUER, Jim	6	4	6	6	7	6	–	7	6	6	–	–	8	8	8	–	6	5	5	88
KRAKOUER, Phil	5	4	8	6	6	4	6	6	6	6	6	5	6	7	5	7	7	4	6	113
LEWIS, Clayton	–	4r	5i	4r	–	–	4r	4r	5r	–	6	4	–	–	–	–	–	–	–	36
LUHRS, Grant	–	–	–	–	–	–	–	–	4	–	–	–	–	–	–	–	–	–	–	4
MALCOLM, Kim	–	–	4r	–	5	–	–	4	6	5	3	3r	5	5	6	5i	7	5	5	68
MALAXOS, Stephen	–	–	–	3r	6r	5	7	8	5	5	2r	6	5	5	6	6	7	6	7	87
MELVILLE, Robbie	8	7	7	7	6	–	–	–	–	–	–	5	4	5	1	6	8	4	5	71
MELVILLE, Vic	–	–	–	–	–	3	–	–	–	–	–	–	–	–	–	–	–	–	–	3
McNEILL, Gerard	–	4r	–	6	5	5	2	–	–	–	1r	–	–	–	–	–	–	–	–	23

KNOW YOUR INJURIES

Presented by McInerney Ford

SPECIFIC INJURIES

The National Football League of Australia has produced a detailed and comprehensive manual for sporting trainers . . . a manual designed to help all those people involved in sporting injuries; be it those who receive the injuries or those who have to diagnose the problems.

The NFL Sports Trainers Manual is available at the WANFL (telephone 381 5599) for $9 a copy. In this 4 part series, which concludes today, WESTSIDE FOOTBALL has taken a brief glimpse at some of the more common injury topics discussed in the book.

However, it must be emphasised that the extracts are just that — extracts.

The topics were covered very briefly and represent only a minor part of this well-illustrated manual, a publication worthy of representation in the library of every sports enthusiast.

This week:

SPECIFIC INJURIES

FOOT:

Blisters — usually acquired at the start of training. The application of methylated spirits or vaseline is a suitable remedy for prevention.

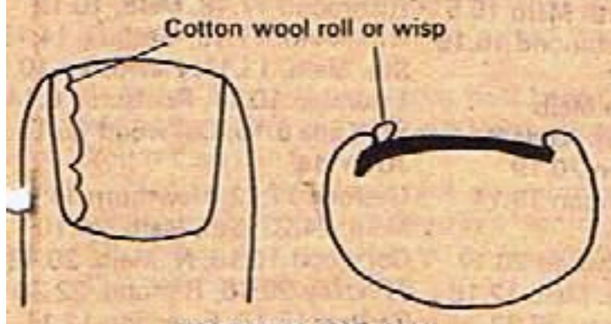

INGROWN TOE NAIL

Toe nails — Ingrowing toe nails are **NOT** effectively treated by trying to cut the corner of the nail off and back into the side. The application of a thin wisp of cotton wool is the simplest form of treatment.

ANKLE:

Ligaments — In all cases of severe ankle injury, look for deformity as fractures of the ankle frequently involve one bone only.

LOWER LEG:

The common sites for lower leg muscle injuries are the attachment of calf muscles to femur — the belly of the calf — and the achilles tendon.

Ice and stretching.

Stretching iced quadricep.

KNEE:

Major knee injuries are the most frequent cause of premature retirement from sport. The diagnosis of knee conditions present major difficulties even to experienced sports physicians and therefore trainers are not expected to make complicated diagnosis.

Before examining any injury to the knee it is necessary to find out how the injury happened: Running, squatting, falling. Was there a tear, pop, crack, click?

There are a number of testing procedures to try and determine the extent of knee injuries and trainers should be fully aware of all the complications before attempting to diagnose knee problems.

THIGH:

Muscle injuries to the thigh are generally corked — due to external forces — or strained, due to internal forces.

The corked thigh is basically the disruption of blood vessels, caused by major or minor blows to the specific area. Heat, massage and vigorous activity in the first 24 to 48 hours are major methods of **aggravating** this injury. Ice packs and gentle stretching are the answer.

Muscle strains are caused during kicking, sprinting, accelerating or such actions. The fundamental treatment objective is to obtain rapid healing of the muscle tear. Immediate ice application with compression to minimise bleeding is essential.

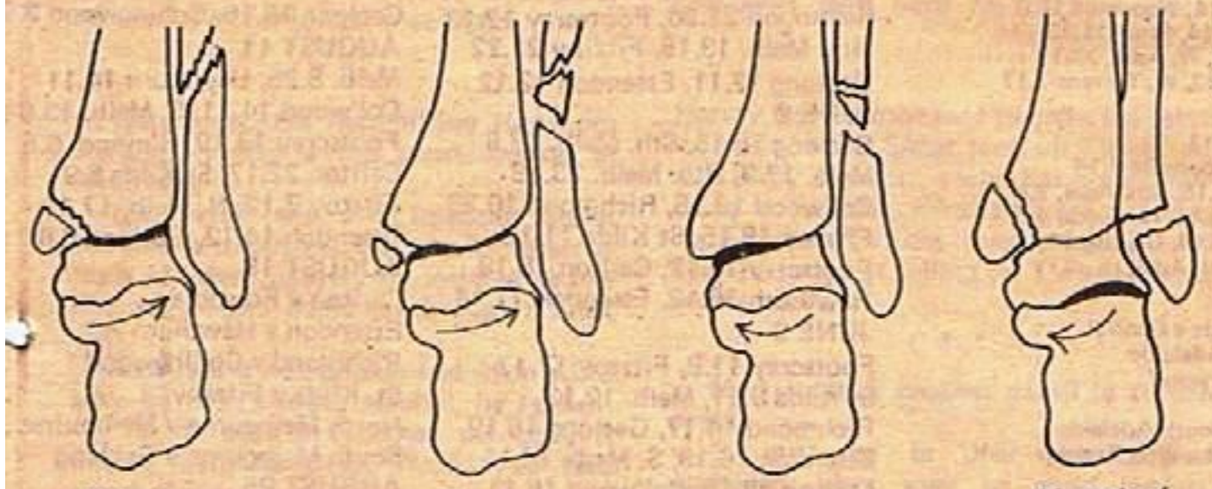

ANKLE FRACTURES

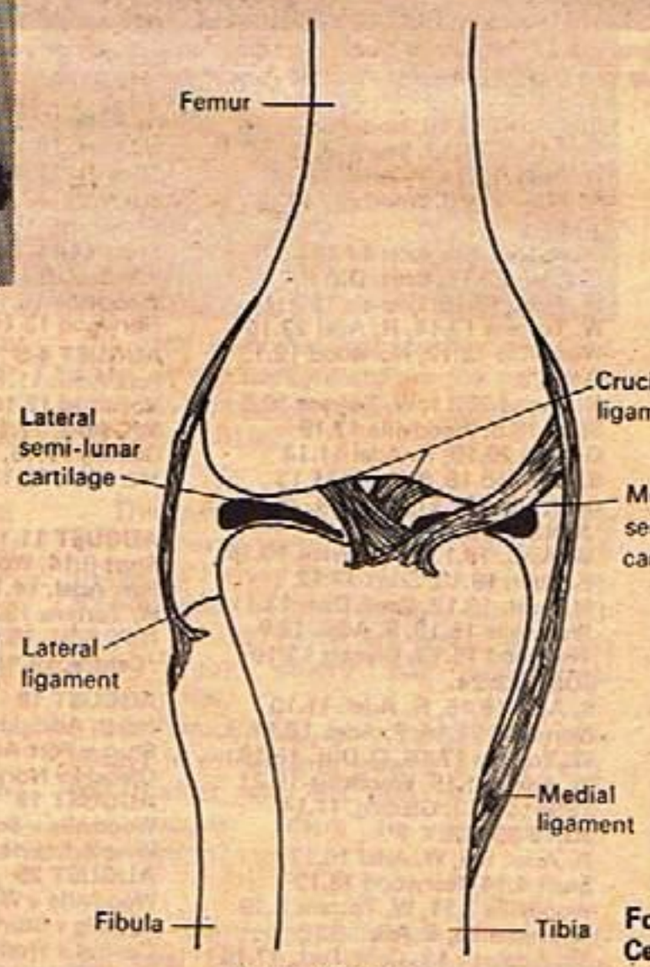

Anterior (front) view

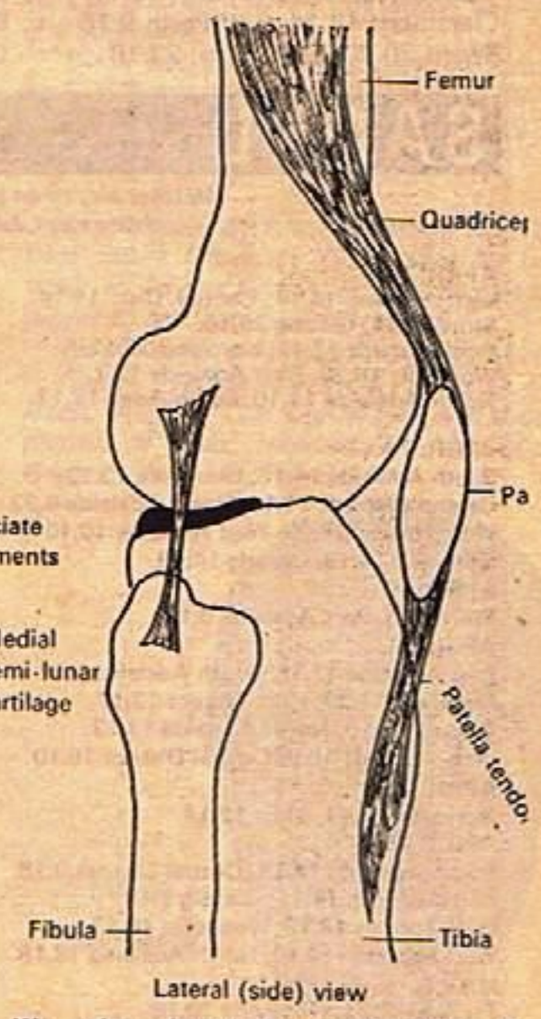

Lateral (side) view

We acknowledge the co-operation of Football Times, South Australia, and Central District coach Darryl Hicks and trainer Jim Douglas in the production of this series.

NOW MEET THE McInerney Ford TEAM . . .

239 Walter Road, Morley
Telephone 275 1222

DENIS McINERNEY
LEN FORDER — General Sales Manager
GRAHAM FARMER — New Vehicle Fleet Specialist
PAUL ZAPPIA — New Cars
KEN EGAN — New Cars
RUSSEL DONKIN — New Cars
REG FOSTER — Manager — Used Cars

National FIXTURES-RESULTS

WANFL

MATCHES PLAYED ON GROUNDS OF FIRST NAMED CLUBS.

MARCH 31
Perth 18.12, South Fremantle 17.21
West Perth 15.16, Subiaco 13.14
East Perth 11.13, Claremont 14.13
East Fremantle 18.10, Swans 11.13
APRIL 7
Swans 17.15, East Perth 21.8
Claremont 15.11, East Frem 21.17
South Frem 17.19, West Perth 11.10
Subiaco 11.9, Perth 19.20
APRIL 14 – APRIL 16
East Frem 17.18, South Frem 14.19
East Perth 29.22, Subiaco 6.11
Perth 11.8, Swans 11.12
Claremont 19.25, West Perth 5.12
APRIL 21
Subiaco 9.11, South Fremantle 20.28
West Perth 14.15, Perth 16.11
East Fremantle 9.16, East Perth 8.10
Swans 15.21, Claremont 17.15
APRIL 28
East Perth 19.16, Perth 13.13
Swans 31.16, Subiaco 11.12
Claremont 18.12, South Frem 20.24
East Frem 18.24, West Perth 17.12
MAY 5
Sth. Frem 20.20, E. Perth 11.18
Perth 15.18, E. Frem 13.12
Subiaco 17.12, Cl'mont 17.10
West Perth 19.13, Swans 21.14
MAY 12
East Perth 21.18, West Perth 7.10
East Frem. 27.21, Subiaco 8.9
Claremont 17.12, Perth 7.11
Swans 11.20, Sth. Frem. 21.14
MAY 19
Sth. Frem. 13.15, Perth 16.15
Subiaco 18.12, West Perth 13.17
Claremont 18.14, East Perth 9.16
Swans 20.20, East Frem. 22.16
MAY 26
East Perth 14.12, Swans 18.14
E. Frem. 17.18, Cl'mont 21.14
W. Perth 8.13, Sth. Frem 28.19
Perth 22.23, Subiaco 9.7
JUNE 2
W. Perth 13.16, Claremont 16.10
Swans 15.14, Perth 10.17
JUNE 4
Sth. Frem. 20.30, E. Frem. 20.15
Subiaco 9.12, East Perth 16.21
JUNE 9
Sth. Frem. 27.22, Subiaco 19.17
Perth 25.12, W. Perth 12.15
E. Perth 25.8, E. Frem. 18.12
C'mont 17.15, Swans 12.17
JUNE 16
Perth 6.10, East Perth 10.21
Subiaco 4.12, Swans 21.26
Sth. Frem. 16.13, Claremont 10.10
W. Perth 12.16, E. Frem 10.11
JUNE 23
E. Perth 16.19, Sth. Frem. 11.16
E. Frem. 22.14, Perth 16.11
C'mont 23.11, Subiaco 17.21
Swans 13.20, W. Perth 15.9
JUNE 30
West Perth 12.11, East Perth 12.19
Subiaco 17.11, E. Fremantle 17.25
Perth 16.14, Claremont 21.11
South Frem. 19.22, Swans 18.17
JULY 7
WA 10.15, SA 15.15 (Subiaco)
JULY 14
Perth 9.10, Sth. Frem. 17.10
W. Perth 19.17, Subiaco 15.7
E. Perth 16.16, Claremont 17.13
E. Frem. 19.21, Swans 7.11.
JULY 21
Swans 18.18, East Perth 24.15
Claremont 24.19, East Frem. 10.17
South Frem. 18.17, West Perth 14.17
Subiaco 11.23, Perth 14.12.
JULY 28
Claremont 21.16, W. Perth 12.14
Perth 15.15, Swans 23.14
S. Frem. 17.17, E. Frem. 20.22
E. Perth 17.16, Subiaco 18.21
AUGUST 4
Subiaco 12.13, Sth. Frem. 21.12
West Perth 10.16, Perth 23.13
E. Frem. 13.15, E. Perth 31.10
Swans 24.12, Claremont 15.19
AUGUST 11
East Perth 23.18, Perth 13.18
Swans 40.11, Subiaco 20.7
Claremont 18.19, S. Frem. 12.12
E. Frem. 32.23, W. Perth 19.12
AUGUST 18
South Fremantle v East Perth
Perth v East Fremantle
Subiaco v Claremont
West Perth v Swan Districts
AUGUST 25
East Perth v West Perth
East Fremantle v Subiaco
Claremont v Perth
Swan Districts v South Fremantle
FINAL SERIES –
September 1, 8, 15, 22.

OCTOBER 6th - 8th
NATIONAL CARNIVAL
at Subiaco Oval

SANFL

*Matches played on grounds of first named clubs. First mentioned match on each date except July 1, 8 and 22 played at Football Park. * Sunday game.*

APRIL 7
West Torrens 14.14, Central Dist. 14.14.
Sturt 12.14, Glenelg 20.16.
Port Adelaide 12.17, Norwood 19.12.
Woodville 14.20, West Adelaide 19.7.
North Adelaide 11.10, South Adel. 13.13.

APRIL 14
South Adelaide 14.15, Woodville 13.13
Central Districts 21.14, North Adelaide 8.22
West Torrens 18.23, West Adelaide 10.10
Norwood 14.18, Glenelg 14.19
APRIL 16
Sturt 8.13, Port Adelaide 6.16
APRIL 21
Port Adelaide 11.18, South Adelaide 9.12
Norwood 11.20, West Torrens 12.17
Glenelg 10.10, North Adelaide 13.13
West Adelaide 15.9, Central District 16.10
APRIL 25
Norwood 20.17, Sturt 12.14
APRIL 28
South Adelaide 14.18, Central District 9.18
Port Adelaide 14.11, Glenelg 9.16
West Torrens 18.13, Woodville 16.13
West Adelaide 14.10, North Adelaide 18.18
MAY 5
Pt. Adel. 9.26, Woodville 10.18
Norwood 14.16, Nth. Adel. 18.10
Sturt 19.18, W. Adel. 12.16
Glenelg 14.14, Central 8.14
St. Adel. 14.16, W. Torrens 12.16
MAY 12
Sth. Adel. 11.9, Glenelg 8.15
W. Torrens 15.16, Sturt 17.11
Cent. Dist. 20.26, Woodville 17.11
W. Adel. 19.9, Norwood 19.17
N. Adel. 17.8, Port Adel. 10.17
MAY 19
Woodville 23.13, Glenelg 9.14
Norwood 10.15, Central 17.14
Sturt 23.10, Nth. Adel. 19.13
Port Adel. 18.13, W. Torrens 13.13
Sth. Adel. 15.18, West Adel. 15.10
MAY 21
S.A.N.F.L 6.13, V.F.L. 15.20
MAY 26
Glenelg 13.14, W. Torrens 17.12
Sth. Adel. 10.10, Norwood 23.16
Cen. Dist. 21.13, Sturt 15.15
W. Adel. 13.14, P. Adel. 18.14
N. Adel. 21.16, Woodville 13.16
JUNE 2
Sturt 15.6, Sth Adel 14.19
P. Adel. 23.17, Cent. Dist 9.4
W. Adel. 13.15, Glenelg 12.21
W. Torrens 17.14, N. Adel 23.15
Woodville 13.12, Norwood 12.13
JUNE 9
Norwood 28.11, W. Torrens 10.8
Sturt 18.6, Woodville 17.19
Glenelg 20.10, N. Adel 11.14
S. Adel. 16.16, P. Adel. 11.13
Cent. Dist. 18.11, W. Adel. 16.16
JUNE 16-JUNE 18
W. Adel. 18.17, W. Torrens 10.18
P. Adel. 19.10, Sturt 17.12
N. Adel. 10.12, Cent. Dist. 13.11
Woodville 15.16, S. Adel. 12.9
Norwood 15.13, Glenelg 13.16
JUNE 23/24
S. Adel 15.15, N. Adel. 11.10
Norwood 21.14, P. Adel. 16.11
W. Torrens 17.16, C. Dist. 15.19
W. Adel. 11.15, Woodville 15.21
*Sturt 23.13, Glenelg, 11.14
JUNE 30-JULY 1
N. Adel. 8.8, W. Adel 18.17
Sturt 4.14, Norwood 13.12
Woodville 7.11, W. Torrens 8.19
Glenelg 6.13, P. Adel. 8.16
*S. Adel. 11.13, Cent. Dist. 17.14
JULY 7-8
West Adel. 9.14, Sturt 11.14
Woodville 10.8, P. Adel. 12.12
Central 14.9, Glenelg 13.10
Nth. Adel. 17.13, Norwood 13.14
*W. Torrens 8.10, Sth. Adel. 10.9.
JULY 14
Woodville 16.19, Can. Dist. 7.23
Norwood 21.17, W. Adel. 7.13
Sturt 17.19, W. Torrens 10.16
P. Adel. 19.18, N. Adel. 12.7
Glenelg 25.11, Sth. Adel. 20.15
JULY 21-22
Glenelg 7.7, Woodville 9.12
W. Torrens 7.5, P. Adel. 10.16
W. Adel. 12.8, S. Adel. 8.7
N. Adel. 10.11, Sturt 14.16
*Central 12.13, Norwood 12.11
JULY 28
Glenelg 19.15, W. Torrens 8.15
Sturt 14.11, C. Dist. 13.20
P. Adel. 18.15, W. Adel. 19.13
Woodville 18.12, N. Adel. 8.16
Norwood 13.14, Sth. Adel. 11.11
AUGUST 4-5
Port Adel. 11.13, C. Dist. 18.25
Norwood 13.14, Woodville 15.9
Sth. Adel. 17.14, Sturt 11.13
Glenelg 17.16, W. Adel. 23.19
*N. Adel. 12.13, W. Torrens 7.17

AUGUST 11-12
Sturt 9.14, Woodville 8.14
Port Adel. 14.15, Sth. Adel. 7.8
W. Torrens 13.11, Norwood 4.8
Nth. Adel. 15.18, Glenelg 11.10
*Central [illegible] W. Adel. [illegible]
AUGUST 18
North Adelaide v Central
Sturt v Port Adelaide
Glenelg v Norwood
AUGUST 19
Woodville v South Adelaide
West Adelaide v West Torrens
AUGUST 25
Woodville v West Adelaide
Glenelg v Sturt
Central v West Torrens
South Adelaide v North Adelaide
AUGUST 26
Norwood v Port Adelaide
SEPTEMBER 1
Port Adelaide v Glenelg
North Adelaide v West Adelaide
Norwood v Sturt
Woodville v West Torrens
Central v South Adelaide
FINAL SERIES –
September 8, 9, 15, 16, 22, 29.

VFL

Matches played on grounds of first named clubs. First mentioned match on each date except April 14-16, 21 and 28 played at V.F.L. Park.
**Played on Sydney Cricket Ground.*

MARCH 31
Carlton 14.17, Essendon 11.14.
APRIL 7
South Melbourne 15.21, Richmond 19.11
North Melbourne 17.27, Essendon 16.13
St. Kilda 19.14, Hawthorn 14.19
Carlton 23.13, Geelong 15.11
Melbourne 18.17, Footscray 16.17
Collingwood 9.15, Fitzroy 21.23
APRIL 14
Footscray 13.16, Melbourne 20.13
Hawthorn 13.24, Collingwood 19.18
Fitzroy 12.14, South Melbourne 21.13
APRIL 16
Geelong 15.16, Melbourne 9.13
Essendon 21.22, St. Kilda 9.10
Richmond 13.18, Carlton 23.9
APRIL 21
St. Kilda 15.14, Footscray 16.13
Richmond 20.12, Fitzroy 16.16
North Melb 18.19, Collwood 14.15
South Melb 18.10, Melbourne 16.15
Hawthorn 18.15, Geelong 11.17
APRIL 25
Hawthorn 29.15, South Melb 15.5
Melbourne 16.23, Richmond 15.19
APRIL 28
Geelong 10.13, North Melb
Collingwood 31.21, St. Kilda 3.11
Fitzroy 11.16, Carlton 20.19
Footscray 20.8, Essendon 19.14
MAY 5
Footscray 12.17, Col'wood 20.17
Nth. Melb. 19.24, Sth. Melb 12.16
Essendon 10.16, Fitzroy 25.22
Carlton 15.20, Melb. 13.18
Rich'md 11.16, Hawthorn 24.17
St. Kilda 17.10, Geelong 22.10
MAY 12
Nth. Melb. 14.15, Richmond 13.16
Sth. Melb. 26.19, St Kilda 11.20
Hawthorn 16.12, Carlton 25.18
Geelong 9.18, Footscray 7.5
Melbourne 21.14, Fitzroy 24.19
Collingwood 14.15, Essendon 19.19
MAY 19
Col'wood 13.14, Geelong 6.15
Fitzroy 14.18, Hawthorn 11.24
Essendon 23.18, Melb. 9.20
Carlton 15.14, Nth. Melb. 16.12
St. Kilda 16.15, Richmond 14.15
Footscray 22.17, Sth. Melb. 14.17
MAY 26
St Kilda 9.10, Carlton 15.13
Sth. Melb 6.8, Col'wood 20.11
Hawthorn 17.18, Melb. 10.17
Richmond 22.26, Footscray 12.13
Nth. Melb. 13.16, Fitzroy 21.22
Geelong 12.11, Essendon 12.12
JUNE 2
Geelong 18.15, Sth. Melb. 17.8
Melb. 17.9, Nth. Melb. 23.18
Col'wood 19.18, Richmond 10.20
Fitzroy 18.15, St Kilda 11.12
Footscray 11.12, Carlton 18.19
Hawthorn 16.12, Essendon 17.14
JUNE 9
Footscray 11.8, Fitzroy 17.17
St Kilda 9.11, Melb. 12.13
Richmond 14.17, Geelong 18.19
Essendon 16.19, S. Melb. 14.15
Carlton 18.15, Col'wood 16.11
*Hawthorn 23.18, N. Melb. 16.9
JUNE 16-18
Richmond 16.12, Essendon 20.12
St Kilda 15.17, Nth Melb 16.14
Fitzroy 19.18, Geelong 9.11
Melb. 11.16, Col'wood 13.18
Sth. Melb. 18.18, Carlton 15.17
Hawthorn 15.10, Footscray 15.11
JUNE 23
Fitzroy 17.20, Col'wood 11.14
Essendon 15.11, N. Melb 6.18
Richmond 25.16, S. Melb 16.14
Geelong 15.17, Carlton 14.17
Footscray 18.12, Melb 11.15
Hawthorn 19.18, St Kilda 13.15

JUNE 30
Melbourne 9.3, Geelong 16.12
S. Melb. 15.20, Fitzroy 20.16
Carlton 21.12, Richmond 12.10
Col'wood 25.19, Hawthorn 6.16
St. Kilda 9.12, Essendon 15.15
N. Melb. 8.21, Footscray 12.9
JULY 7
Carlton 17.14, Fitzroy 9.11
Richmond 17.18, Melb. 10.16
Nth. Melb. 17.16, Geelong 14.16
Sth. Melb. 13.11, Hawthorn 10.14
Essendon 10.11, Footscray 6.14
St. Kilda 6.16, Col'wood 15.11
JULY 14
Geelong 11.12, Hawthorn 11.1[illegible]
Melb. 24.23, Sth. Melb. 24.10
Col'wood 10.16, N. Melb. 20.13
*Fitzroy 20.15, R'mond. 22.20
Carlton 18.18, Essendon 12.11
Footscray 24.16, St Kilda 11.15.
JULY 21
Sth. Melb. 8.18, Nth. Melb. 12.16
Hawthorn 14.20, R'mond 18.11
Geelong 20.9, St Kilda 14.20
Melbourne 9.7, Carlton 19.26
Col'wood 23.17, Footscray 3.15
Fitzroy 16.16, Essendon 15.9
JULY 28
Fitzroy 36.22, Melbourne 6.12
Essendon 9.17, Collingwood 14.8
Carlton 15.21, Hawthorn 12.11
St Kilda 19.14, S. Melb. 16.12
Richmond 16.15, N. Melb. 19.10
Footscray 12.10, Geelong 18.14
AUGUST 4
Richmond 28.22, St. Kilda 18.11
Nth. Melb. 18.11, Carlton 21.15
Sth. Melb. 31.9, Footscray 15.16
Melbourne 21.8, Essendon 16.9
Hawthorn 15.14, Fitzroy 15.25
Geelong 18.16, Collingwood 9.9
AUGUST 11
Melb. 8.25, Hawthorn 14.11
Col'wood 14.11, S. Melb. 13.9
Footscray 13.19, R'mond. 6.5
Carlton 22.17, St Kilda 6.9
Fitzroy 7.12, N. Melb. 17.19
Essendon 14.12, Geelong 8.8
AUGUST 18
Carlton v Footscray
Essendon v Hawthorn
Richmond v Collingwood
St. Kilda v Fitzroy
North Melbourne v Melbourne
South Melbourne v Geelong
AUGUST 25
South Melbourne v Essendon
Hawthorn v North Melbourne
Geelong v Richmond
Melbourne v St. Kilda
Collingwood v Carlton
Fitzroy v Footscray
SEPTEMBER 1
North Melbourne v St. Kilda
Essendon v Richmond
Footscray v Hawthorn
Geelong v Fitzroy
Collingwood v Melbourne
Carlton v South Melbourne
FINAL MATCHES –
September 8, 15, 22, 29.

National – keeping you informed on the National scene
Just slightly ahead of our time

HOUGHTON Ford FOR FORD WE'VE GOT WHAT IT TAKES!

HOUGHTON MOTORS NATIONAL SCOREBOARD

WANFL

EAST PERTH	7.1	13.6	18.12	23.18	156
PERTH	2.6	6.12	10.16	13.18	96

SCORERS: EAST PERTH: Spencer 5.2; Duda 5.0; Hayes 4.1; Cable 2.3; Otway 2.2; Allen 2.0; Williams 1.2; Duke, Kelly 1.1; Nolan 0.3; Kickett, McGuire 0.1; forced 0.1. PERTH: Couper 7.2; Bosustow 3.3; Kimberley 1.3; Montgomery 1.2; W. Simms 1.0; Currie 0.2; Doyle, Inman, Coleman, Cook, Mitsopoulos 0.1; forced 0.1.

UMPIRES: M. Ball, R. Buckey. Perth won toss and kicked against wind to southern end. Free-kicks: EAST PERTH: 7, 6, 3, 7—23; out-of-bounds 1; 15m 7. PERTH: 12, 6, 5, 4—27; out-of-bounds 0; 15m 1. Played at Perth Oval, attendance 16,167.

CLAREMONT	6.6	8.8	16.16	18.19	127
SOUTH FREMANTLE	0.1	3.2	7.2	12.12	84

SCORERS: CLAREMONT: Malaxos 6.2; Uncle 3.5; Ditchburn, Salomons 2.1; Rawlinson 2.0; Gooding 1.3; Moss 1.1; Daniels 1.0; Malcolm, J. Krakouer, P. Krakouer 0.1; forced 0.3. SOUTH FREMANTLE: Rioli 5.1; Cavnagh 2.0; Zubrinich 1.4; Barrett, Jackson 1.1; Michael, Reeves 1.0; R. Bauskis, McKay, Morley, O'Brien 0.1; forced 0.1.

UMPIRES: R. Powell, D. Rowe. South Fremantle won toss and kicked against breeze to southern end. Free-kicks: CLAREMONT: 5, 8, 8, 4—25; out-of-bounds 5; 15m 2. SOUTH FREMANTLE: 11, 10, 9, 4—34; out-of-bounds 7; 15m 3. Played at Claremont Oval, attendance 14,098.

SWAN DISTRICTS	8.4	20.5	33.9	40.11	251
SUBIACO	7.1	11.5	15.5	20.7	127

SCORERS: SWAN DISTRICTS: Olsen 13.3; Williams 6.0; Holmes 4.2; Neesham, P. Narkie 3.0; Holden, K. Narkie 2.1; Gillespie 2.0; Casey, Hemming 1.2; Nowotny, Sidebottom, Hoyer 1.0. SUBIACO: Buckenara 9.1; Randall 4.1; Schultz 3.0; Marshall 2.0; Hall 1.2; Hamilton 1.1; Douce 0.1; forced 0.1.

UMPIRES: D. Gillies, R. Phillips. Subiaco won toss and kicked to western end. Free-kicks: SWAN DISTRICTS: 10, 6, 7, 9—31; out-of-bounds 2; 15m 9. SUBIACO: 12, 8, 7, 6—33; out-of-bounds 2; 15m 4. Played at Bassendean Oval, attendance 6,990.

EAST FREMANTLE	4.7	13.11	22.15	32.23	215
WEST PERTH	5.1	9.8	13.11	19.12	126

SCORERS: EAST FREMANTLE: Taylor 9.3; Thomson 6.2; Sewell 4.2; Buhagiar 3.4; Judge 3.3; Johnson 2.2; Peake 2.0; Turco, Kickett 1.1; Sims 1.0; Hoult 0.2; Koch 0.1; forced 0.2. WEST PERTH: Alderton 4.0; Richards, Hendriks, Fitzsimmons 2.1; Watling, Boyanich 2.0; Skehan 1.3; Bewick 1.1; Hillier, Kelleher, Logan 1.0; Menaglio 0.1; Frazer 0.1.

UMPIRES: R. Capes, J. Morris. West Perth won toss and kicked to southern end of ground against breeze. Free-kicks: EAST FREMANTLE: 14, 7, 11, 4—36; out-of-bounds 3; 15m nil. WEST PERTH: 8, 4, 7, 4—23; out-of-bounds 2; 15m 3. Played at East Fremantle Oval, attendance 5,228.

VFL

NORTH MELBOURNE	3.3	9.10	14.14	17.19	121
FITZROY	1.2	3.6	5.10	7.12	54

GOALS: NORTH MELBOURNE: Good 5, Glendinning, Melrose 3, Ebert, Easton 2, Cassin, Bryant 1. FITZROY: Quinlan, Alexander, Conlan, Brown, McMahon, Beecroft, Harris. BEST: NORTH MELBOURNE: Dempsey, Glendinning, Icke, Bryant, Cassin, Melrose. FITZROY: Quinlan, McCarthy, Wilson, Taylor, Conlan. Played at Junction Oval, attendance 16,659.

ESSENDON	3.6	7.7	12.10	14.12	96
GEELONG	2.2	6.3	6.5	8.8	56

GOALS: ESSENDON: Watson 4, Foulds, Robins, Davis 2, Day, T. Daniher, Madden, Crow. GEELONG: Featherby 2, Middlemiss, Johnston, Bright, Clark, Bortolotto 1. BEST: ESSENDON: Crow, Foulds, Watson, Bennett, Davis, Madden. GEELONG: I. Nankervis, Malarkey, Preston, Blake, Bruns, Clark. Played at Windy Hill, attendance 23,336.

COLLINGWOOD	2.1	4.6	8.10	14.11	95
SOUTH MELBOURNE	6.2	8.3	11.8	13.9	87

GOALS: COLLINGWOOD: Davis 5, Edwards, Kink 3, Anderson, Worthington, Manassa 1. SOUTH MELBOURNE: T. Morwood 3, Thompson, S. Wright, P. Morwood 2, Fields, Quade, Round, Sith 1. BEST: COLLINGWOOD: Edwards, Picken, McCormack, Shaw, Worthington, Magro. SOUTH MELBOURNE: Round, Quade, M. Wright, Ackerley, Fields, S. Wright. Played at Victoria Park, attendance 18,041.

HAWTHORN	1.2	6.6	10.10	14.11	95
MELBOURNE	6.5	7.10	7.18	8.25	73

GOALS: HAWTHORN: O'Halloran 4, Goss, Wilkinson, T. Moore 2, Tuck, G. Ablett, T. Ablett, McCarthy 1. MELBOURNE: Walters 3, Whitfort, Hutchison, Moir, Flower, Byrne 1. BEST: HAWTHORN: Goss, O'Halloran, D. Polkinghorne, Tuck, Goad, Wilkinson. MELBOURNE: Giles, Fowler, Gaunt, Hutchison, Flower, Baker. Played at V.F.L. Park, attendance 12,827.

FOOTSCRAY	3.5	7.13	10.13	13.19	97
RICHMOND	1.1	3.2	5.3	6.5	41

GOALS: FOOTSCRAY: Templeton 6, Jennings, Whitten 2, Kelly, Hawkins, Walsh 1. RICHMOND: Dunne, Cloke 2, Considine, Weightman 1. BEST: FOOTSCRAY: Cowton, Jennings, Dunstan, Templeton, Stoneham, Morrison. RICHMOND: Monteath, Mount, Jess, Rowlings, Bartlett, Heard. Played at Western Oval, attendance 12,557.

CARLTON	2.5	8.11	15.15	22.17	149
ST KILDA	0.1	0.5	0.7	6.9	45

GOALS: CARLTON: Maclure 5, Buckley 4, Ashman 3, Gault, Keogh, Young, Armstrong 2, Marcou, Sheldon 1. ST KILDA: Breen 2, Cross, Sarter, Scott, O'Dea 1. BEST: CARLTON: Armstrong, Doulll, Southby, Maclure, Ashman, Sheldon. ST KILDA: Breen, Kellett, Discher, Dunne, Callery. Played at Princess Park, attendance 17,127.

INTERSTATE TOP SCORERS

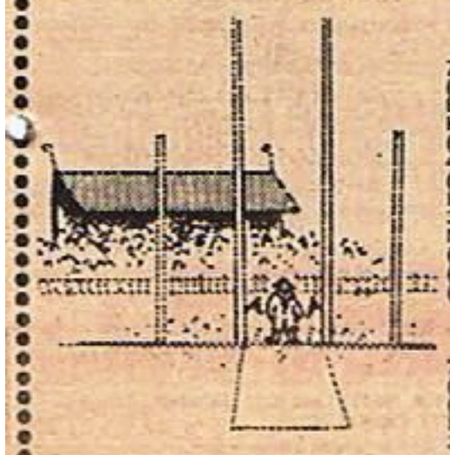

V.F.L.

79 K. Templeton (Foots.); 74 M. Roach (Rich.); 69 C. Davis (Coll.); 68 R. Beecroft (Fitz.); 50 G. Sidebottom (St Kil.); D. Cloke (Rich.); R. Glendinning (N. Melb.); 49 T. Morwood (S. Melb.); 48 T. Daniher (Ess.); 45 M. Moncrieff (Haw.); 44 M. Blight (N. Melb.); 41 R. Kink (Coll.); 40 K. Sheldon (Carl.); 37 G. Wilson (Fitz.); L. Thompson (S. Melb.); 36 K. Bartlett (Rich.), B. Quinlan (Fitz.); 34 D. Clarke (Geel.), T. Watson (Ess.); 33 S. Madden (Ess.), R. Galt (Carl.), M. Maclure (Carl.).

S.A.N.F.L.

70 G. Hewitt (Woodville); 55 Evans (Port); 49 Luders (West); 46 Carty (Woodville); 44 Pierson (West); 42 P. Heinrich (Sturt); 39 Whelan (Sturt); 38 Slattery (South), Bagshaw (Sturt).

SANFL

STURT	2.1	6.5	7.9	9.14	68
WOODVILLE	2.3	5.3	6.8	8.14	62

GOALS: STURT: Wilson, Casey 2, Coulls, Davies, Howard, Sims, Whelan 1. WOODVILLE: G. Hewitt 3, D. Hewitt 2, Sewer, Howard, Roberts 1. BEST: STURT: Davies, Lloyd, Zilm, Hardeman, Howard, Wilson. WOODVILLE: Heaven, Sewer, Button, Tyrrell, D. Hewitt, Grambeau. Played at Football Park, attendance 5,047.

CENTRAL DISTRICT	5.4	7.8	12.10	16.14	110
WEST ADELAIDE	5.5	9.6	11.12	13.14	92

GOALS: CENTRAL DISTRICT: Jones 3, Van Dommele 2, Stevenson 2, Mobbs 2, Duckworth 2, Lehmann 2, M. Norseworthy, Wilson, Vivian. WEST ADELAIDE: Luders 5, Borchard 2, Drew 2, Prosser, Davoren, Fielke, Dunhill. BEST: CENTRAL DISTRICT: Mobbs, Stevenson, Cochrane, Gillies, Van Dommele, Jonas. WEST ADELAIDE: Meuret, Kennedy, Fielke, Luders, Drew. Played at Elizabeth Oval.

NORTH ADELAIDE	5.4	6.12	9.14	15.18	108
GLENELG	2.6	6.7	9.9	11.10	76

GOALS: NORTH: Roach 4, Rodney, Robran 3, Hartfield, Hill, Doherty 2, Tocacius, Conder 1. GLENELG: Wolte 4, Walter 2, Weston, Davison, Corners, Copping, Hurley 1. BEST: NORTH: Barry Robran, Hartfield, Ellis, Rodney, Robran, Riley, Baruzzi. GLENELG: Weston, Davison, David Johnston, Cornes, Hodgeman, Walter. Played at Prospect Oval, attendance 3,732.

PORT ADELAIDE	1.3	5.5	10.8	14.15	99
SOUTH ADELAIDE	4.1	5.2	7.5	7.8	50

GOALS: PORT: Belton 4, Curtis 3, Evans 2, Faletic, Cunningham, Hofner, Williams, Kinnear 1. SOUTH: Coleman, Harradine, Cox, Kean, Schneebichler, Slattery, Collins 1. BEST: PORT: Faletic, Abernethy, Belton, Cunningham, Giles, Curtis. SOUTH: Baynes, Palmer, Butler, Hateley, P. Brooksby, Cox. Played at Alberton Oval, attendance 7,042.

WEST TORRENS	4.1	6.4	10.9	13.11	89
NORWOOD	1.2	2.5	3.7	4.8	32

GOALS: TORRENS: Giles 3, McSporran, M. Hewett, M. Rendell, S. White, Hill, Lindsay, Wallace 1. NORWOOD: Nunan 2, Holliday, Alsh 1. BEST: TORRENS: Rendell, Lindsay, Green, McSporran, Manouge, Giles, Hill. NORWOOD: Nicholson, Button, Nunan, Gallagher, Stasinowsky. Played at Thebarton Oval, attendance 3,818.

PREMIERSHIP tables

W.A.N.F.L.

	P	W	L	For	Agst	Pc	Pts
SOUTH FREMANTLE	19	14	5	2438	1938	125.79	56
CLAREMONT	19	14	5	2296	1915	119.89	56
EAST PERTH	19	12	7	2294	1814	126.46	48
EAST FREMANTLE	19	12	7	2385	2173	109.75	48
Swan Districts	19	9	10	2381	2132	111.67	36
Perth	19	8	11	1966	2002	98.20	32
West Perth	19	4	15	1743	2440	71.43	16
Subiaco	19	3	16	1704	2793	61.00	12

W.A.N.F.L. RESERVES

	P	W	L	For	Agst	Pc	Pts
SWAN DISTRICTS	19	17	2	2648	1687	156.96	68
SOUTH FREMANTLE	19	14	5	2271	2169	104.70	56
EAST PERTH	19	11	8	2496	1799	138.68	44
CLAREMONT	19	11	8	2399	1920	124.94	44
Subiaco	19	9	10	2012	2286	88.01	36
Perth	19	8	11	1976	2535	77.94	32
East Fremantle	19	4	15	1978	2685	73.66	16
West Perth	19	2	17	2021	2724	74.19	8

W.A.N.F.L. COLTS

	P	W	L	D	For	Agst	Pc	Pts
CLAREMONT	19	14	5	–	1729	1496	115.57	56
EAST FREMANTLE	19	13	6	–	1524	1346	113.22	52
EAST PERTH	19	12	7	–	1835	1627	112.78	48
SUBIACO	19	9	10	–	1659	1517	109.36	36
West Perth	19	9	10	–	1590	1578	100.76	36
South Fremantle	19	8	10	1	1501	1768	84.89	34
Perth	19	6	13	–	1364	1540	88.57	24
Swan Districts	18	4	14	1	1394	1664	83.77	18

V.F.L.

	W	L	D	For	Agst	Pc	Pts
CARLTON	17	2	–	2427	1691	143.5	68
NORTH MELBOURNE	14	5	–	2148	1912	112.3	56
FITZROY	13	6	–	2365	1926	112.8	52
COLLINGWOOD	12	7	–	2132	1695	125.8	48
ESSENDON	11	7	1	2008	1855	108.2	46
Geelong	10	9	–	1850	1842	100.4	40
Hawthorn	8	11	–	2095	2036	102.9	32
Richmond	8	11	–	2165	2239	96.7	32
Footscray	7	11	1	1796	2119	84.7	30
South Melbourne	5	14	–	2125	2345	90.6	20
Melbourne	5	14	–	1784	2392	74.6	20
St Kilda	3	16	–	1636	2478	66.0	12

S.A.N.F.L.

	P	W	L	D	For	Agst	Pc	Pts
CENTRAL DISTRICT	19	13	5	1	1953	1847	51.4	27
PORT ADELAIDE	19	12	7	–	1842	1672	52.4	24
SOUTH ADELAIDE	19	11	8	–	1693	1743	49.2	22
NORWOOD	19	10	9	–	2042	1711	54.4	20
WOODVILLE	19	10	9	–	1870	1692	52.5	20
Sturt	19	9	10	–	1853	1912	49.2	18
North Adelaide	19	9	10	–	1819	1958	48.1	18
West Torrens	19	7	11	1	1649	1920	46.2	15
West Adelaide	19	6	12	1	1902	2045	49.9	13
Glenelg	19	6	12	1	1767	1891	48.3	13

MINOR COMPETITIONS

W.A.N.F.L. RESERVES

EAST PERTH	4.6	14.10	22.13	27.18	180
PERTH	1.3	1.6	4.7	8.8	56

GOALS: EAST PERTH: Arnold 8, Campbell 3, Quick, Turner, Edwards 3, Ray, McNeil 2, Fuller, Nesbitt, Sparks 1. PERTH: Farrant, Wilson, Bryan, King, Hargrave, Shepherd, Dowell 1. BEST: EAST PERTH: Campbell, Nesbitt, Turner, Sparks, Ray, McNeil. PERTH: Wilson, Hughes, Walsh, Stevenson, Liddelow, King.

EAST FREM.	8.6	14.6	21.11	25.14	164
WEST PERTH	6.3	12.6	15.12	20.14	134

GOALS: EAST FREMANTLE: Shiosaki 6, K. Smith 4, Hooker, Rocchi 3, B. Smith, Laurie 2, V. Turco, McPartland, Hetherington, Sinclair, Johnson 1. WEST PERTH: Wright 5, Wilson 3, McGuinness, N. Smith, Stanisis 2, McEvoy, Moir, Cooke, Stockley, Campbell, Rae 1. BEST: EAST FREMANTLE: Shiosaki, K. Smith, Becu, Brenton, Rocchi, Hooker. WEST PERTH: McGuinness, Campbell, Wright, N. Smith, Wilson, Holden.

SWAN DIST.	5.5	8.10	11.15	15.17	107
SUBIACO	4.3	7.7	9.10	14.13	97

GOALS: SWAN DISTRICTS: Chidlow 5, Richardson 3, Carter, Kerr, Frost 2, Thomas 1. SUBIACO: R. Brown 3, Williams, Durnthaler, Cunningham, C. Brown, Savage 2, Taylor 1. BEST: SWAN DISTRICTS: Chidlow, Frost, Reid, Richardson, Bauskis, Kerr. SUBIACO: Taylor, Alves, R. Brown, Lohoar, C. Brown, Tuckwell.

SOUTH FREM.	6.1	14.6	19.8	21.13	139
CLAREMONT	3.7	9.10	12.11	17.12	114

GOALS: SOUTH FREMANTLE: Bright 7, W. Hardie, Beattie, Carter 3, Hall 2, Loo, Haddow, Hankinson 1. CLAREMONT: Ralph 8, Evans 3, Panizza 2, Trew, Lewis, Brownes, Watson 1. BEST: SOUTH FREMANTLE: Vasoli, Beattie, Bright, Carter, Haddow, Loo, Outhwaite. CLAREMONT: Panizza, Annear, Ralph, Trew, Evans.

W.A.N.F.L. COLTS

EAST FREM. 13.11 d WEST PERTH 11.5

GOALS: EAST FREMANTLE: Kerr 3, Dart, Smith, Leeming 2, Shimmon, Kagis, Marshall, Ellis 1. WEST PERTH: Fullgrabe 4, Forbes, Taylor 2, Nelson, McGuiness, Vacca 1. BEST: EAST FREMANTLE: Ellis, Kerr, Stewart. WEST PERTH: Thomson, Vacca, Alderton.

EAST PERTH 13.10 d PERTH 9.11

GOALS: EAST PERTH: Cox 5, Berkley 3, Cocker, Andich, Ironmonger, Maddison, Coutts 1. PERTH: Melvin, Bell 2, Armstrong, Grogan, Gandini, Symons, Ripp 1. BEST: EAST PERTH: J. Ironmonger, Gangell, Berkley. PERTH: Bell, Armstrong, Watterson.

CLAREMONT 21.10 d STH. FREM. 15.10

GOALS: CLAREMONT: P. Gillam 4, K. Gillam, Farmer, Bevan, Home 3, Andrew 2, Kickett, M. Taylor, Asborne 1. SOUTH FREMANTLE: Heenan 5, Adams 3, Pittorini 2, Cubillo, Hart, Bovell, Zupanovich, Jakovich 1. BEST: CLAREMONT: Farmer, Home, Sadlier. SOUTH FREMANTLE: Wych, Bovell, Hennan.

SWAN DISTRICTS 11.11 d SUBIACO 7.4

GOALS: SWAN DISTRICTS: Davidson 4, Russell 3, Stephenson 2, Malpas, Crotty 1. SUBIACO: Perry, Blackwell, Dobson 2, Hyde 1. BEST: SWAN DISTRICTS: Davidson, Russell, Malpass. SUBIACO: Tucker, Tester, Hoskins.

TASMANIA

TASMANIAN FOOTBALL LEAGUE

Sandy Bay 12.11 (83) d Clarence 8.7 (55), Glenorchy 29.15 (189) d North Hobart 11.9 (75), New Norfolk 10.20 (80) d Hobart 10.17 (77).

NORTHERN TAS. FOOTBALL ASSOC.

Launceston 18.9 (117) d City South 8.18 (56), Scottsdale 17.20 (122) d North Launceston 9.7 (61), Longford 18.14 (122) d East Launceston 16.6 (102).

NORTH WESTERN FOOTBALL UNION

Wynyard 12.14 (86) d Ulverstone 11.17 (83), Latrobe 13.21 (99) d Penguin 9.8 (62), East Devonport 13.12 (90) d Devonport 9.10 (64), Burnie 15.11 (101) d Cooee 11.7 (73).

NEW SOUTH WALES

Southern Districts 19.20 (134) b Balmain 9.20 (74), East Sydney 13.16 (94) b Western Suburbs 10.9 (69), Newtown 16.17 (113) b Pennant Hills 11.11 (77), North Shore 26.31 (187) b St George 10.12 (72).

QUEENSLAND

Windsor-Zillmere 17.21 (123) b Western Districts 10.18 (78), Mayne 22.10 (142) b Morningside 12.22 (94), Sandgate 14.13 (97) b Wilston Grange 14.10 (94), Kedron 18.19 (127) b Coorparoo 13.19 (97).

CANBERRA

Ainslie 30.20 (200) d Sutherland 7.6 (48), Eastlake 16.10 (106) d Manuka 8.9 (57), Belconnen 10.14 (74) d Queanbeyan 9.14 (58).

V.F.L. RESERVES (COMMODORE CUP)

North Melbourne 7.14 (56) d Fitzroy 3.13 (31), Geelong 12.18 (80) d Essendon 12.11 (83), Collingwood 17.20 (122) d South Melbourne 12.13 (85), Carlton 26.30 (186) d St Kilda 8.11 (59), Hawthorn 13.17 (95) d Melbourne 9.14 (68), Footscray 8.14 (62) d Richmond 6.14 (50).

W.A.F.A.

Applecross 26.15 (Best: Crawford, Pinner, Cornell) b Mosman Park 19.12 (Kershaw, Hall, Teague); Wanneroo 21.14 (Smith, Collie, Northcott) b Victoria Park 13.11 (Reikie, Dowson, Peck); South Perth 23.26 (Hambley, Haughan, Castle) b Osborne Park 9.12 (G. Murphy, Henry, R. Murphy); Cockburn 24.16 (Cronin, Clucas, Dornan) b Inglewood 15.12 (Wicks, Wheeler, Hyde); Midland 18.15 (Ugle, Beals, Scroop) b Metropolitan 14.9 (Naughton, Meyers, Cantrell).

SOUTH SUBURBAN

Kelmscott 15.22 (Best: Potter, Davidson, Butcher) b Kwinana 16.10 (Jewell, Payne, Solin); Mandurah 14.21 (Doy, Lawler, Skipworth) b Willetton 11.15 (Saylor, O'Day, Kendall); Gosnells 38.15 (Baker, Reynolds, Gibson) b Armadale 5.8 (Griffiths, Fullgrabe, Erceg); Maddington 22.20 (Jancey, Johnson, Glendinning) b Kalamunda 15.5 (McPherson, Barnett, Wilkins); Kenwick 18.11 (Day, Nicholas, Stal) b Canning 14.11 (Goodall, Barton, Nock).

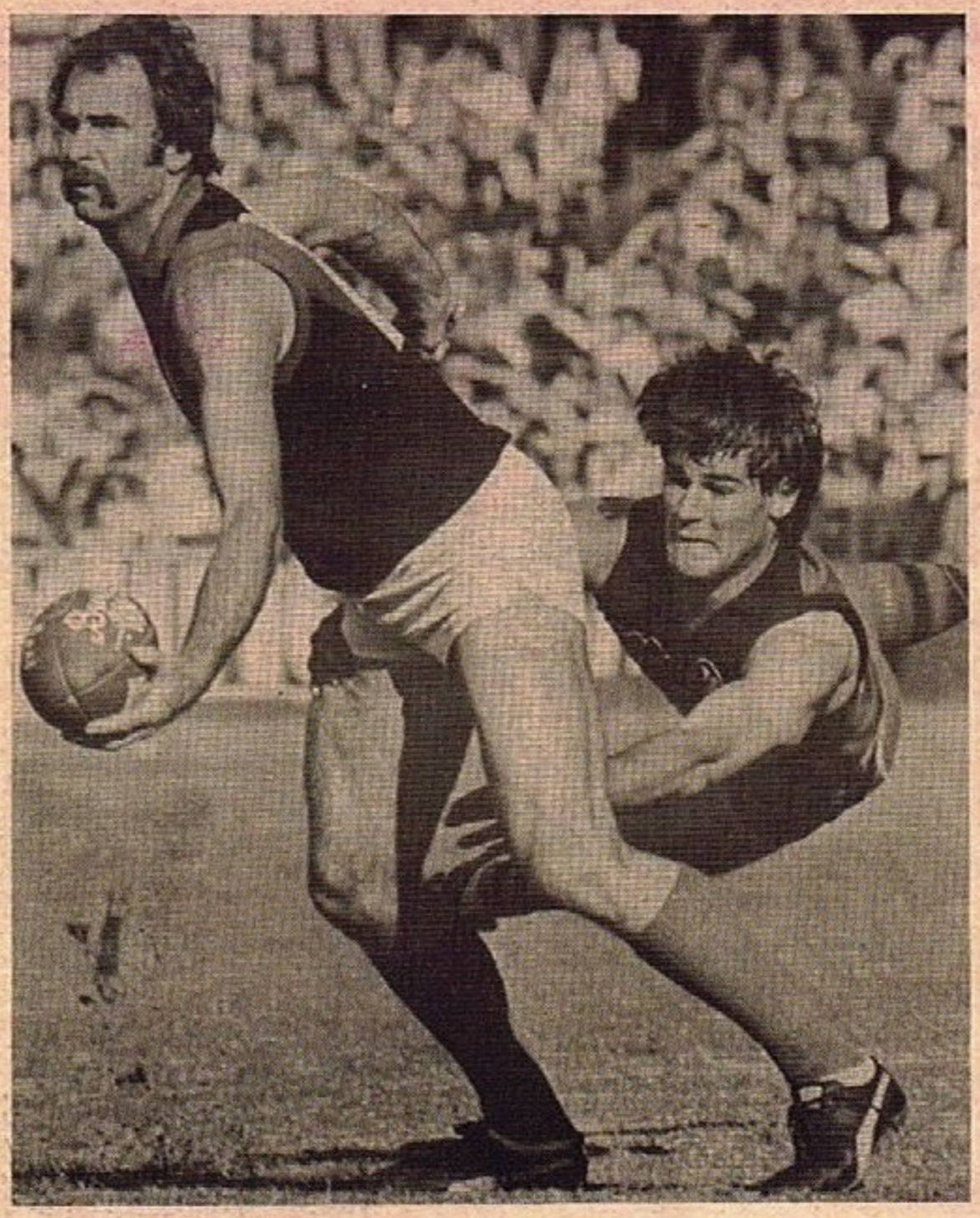

Chris Allen, one of East Perth's best players in the game against Perth, is flat out in his bid to prevent Gary Gibellini from disposing of the ball.

EXTRA RELEASE !!!

VFL GRAND FINAL

THIS MAY BE YOUR LAST CHANCE TO BE THERE !

- Depart Perth Thursday 27th September (p.m.) Return Sunday night, September 30th. You may extend your stay.
- Accommodation at Tullamarine Travelodge.
- Transfers to the ground for the Big Match
- RESERVED SEAT at the M.C.G.

$442 Share Twin / $475 Single Room

ONLY 80 VACANCIES – HURRY!!

- *OPTIONAL: NORTH MELBOURNE CHAMPAGNE LUNCH, SATURDAY MORNING AT THE HILTON HOTEL – JUST $30!*

AGAIN, THROUGH THE VFL SPECIALISTS....

Western International Travel

Shop 11, Victoria Markets
362 Albany Highway
361 7677

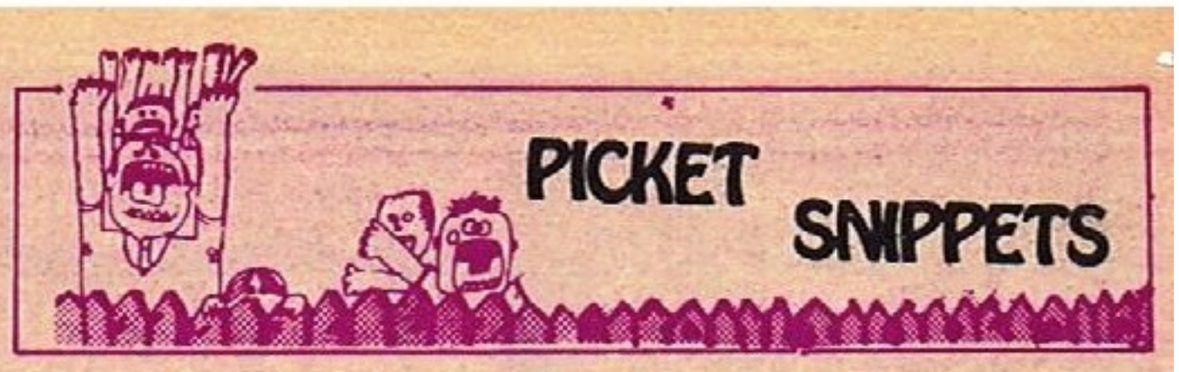

Tasmania are leaving no stone unturned in their bid to field a strong side at the State-of-Origin carnival in Perth in October. Tassie players in the VFL who have been approached to represent their home State include Michael Roach, Craig Davis, Peter Jones, Brent Crosswell, Darry Sutton, Kerry Good, Rod Oborne, Rodney Eade and Cameron Clayton. With goalkicking freak Peter Hudson planning to bow out (again) after this carnival, the Tasmanians have a formidable side.

• • •

North Melbourne are still smarting over that $5,000 fine handed out over Ron Barassi's scathing comments about umpires. But North will still get some of it back. Apparently the money will make its way into general revenue – and North will get their 1/12th share of that dividend later in the year.

• • •

Well-known Claremont supporter **Frank Carmichael** was pretty pleased about the Tigers victory over South Fremantle last week. So much so, that when he could not decide between Bradley Reynolds and Ken Hunter for the winner of his regular $50 best-player award, he chipped in an extra $50 to cover them both.

• • •

East Fremantle players and coaches will take off straight after this week's game against Perth for an intensive 24-hour live-in camp. The players will move into camp at Pt Peron on Saturday night and stay there till Sunday as part of their build-up for the finals.

• • •

When dreams turn to nightmares . . . that's what happened at St Kilda last week. Saints coach Mike Patterson, struggling to keep his job alive and his team together, psyched his players up to 'dream' about the thought of toppling top side Carlton in their Saturday clash. But it turned into a nightmare as the Saints had to wait till the four minute mark of the last term before kicking their first goal. The 104-point loss guarantees St Kilda the wooden spoon for this year.

• • •

ABC television commentator Wally Foreman will be seen in a new role next week – front man for the Channel 2 show Statewide. Foreman, who has developed tremendously as a football and cricket commentator, will maintain his sporting links in addition to his new role. Statewide goes to air every Friday between 6 pm and 7 pm and is expected to have a fair dose of football in its programme.

• • •

There was some top-class football in the South Suburban match between the top two teams, Kelmscott and Kwinana, last Sunday. Kelmscott snatched a thrilling last-quarter win by six points after a tense struggle all day. One interesting player was former South Fremantle star Sebastian Rioli, who played at centre and half-forward for Kwinana – and did plenty of damage.

• • •

Television critic and South Fremantle colts coach Colin Beard has bounced back to senior football in fine style. Beard has made a comeback with Mandurah in the South Suburban league and has kicked 19 goals at full-forward in the last three games.

• • •

How's this for a percentage – 2198%! The Toodyay colts have kicked 1143 points for and 52 against so far this season and on those figures there would be little chance of them not taking off the premiership.

The continuing battle between the WAFA and the South Suburban league over Sunday football amalgamation has taken a new turn. All the South Suburban clubs have pledged loyalty to that competition, thereby thwarting – or so it seems – plans by WAFA to 'recruit' a few clubs from that league for their planned two-division Sunday series. At a recent meeting of the South Suburban league, a pledge of unity was taken . . . but it still leaves the whole question up in the air.

• • •

Talking about the South Suburban league . . . East Fremantle's Rex Townsend seems ready to make his debut out there with Thornlie. He has been signed up for some weeks and with three games remaining before the finals he must play them all in order to qualify. So this Saturday is his day . . .

• • •

West Perth wingman **Peter Menaglio** *won the Channel 7 Pye mark-of-the-day last Sunday . . . and he could have won it twice. Menaglio took the $500 dishwasher for a brilliant one-hander that saw him carry the ball to the ground as if it was stuck to his right hand. He also pulled down one of the best high-fliers seen for some time when he got a beautiful ride on the back of his East Fremantle opponent Russell Koch.*

• • •

It's Malcolm Brown time again . . . Poor old Mal, didn't he have a disastrous day last Saturday. Actually, it all started on Friday when he turned up at the 6PR Football World show, despite a heavy dose of the flu, only to stage a dramatic walk-out when Fred Woods arrived on the panel. Then on Saturday, still suffering, he had to watch from the boundary line at Claremont Oval as he was reportedly banned from using the coach's box up above the stand. His team got beat and then he capped the day off with some controversial – and not too complimentary – remarks about a certain Claremont official on television later that night. Then, his captain (Noel Carter) got reported also!

THE ROUND ONE

FOR TOTAL NOISELESS IN-HOUSE DUCTED COST EFFICIENT AIR CONDITIONING.

Beasley Goerke are Carrier Air Conditioning specialists - fast, efficient and cost conscious. We are stocked with the finest line-up of equipment available, and have trained Air Conditioning experts ready to install your Carrier reverse cycle, ducted Air Conditioner now.

Remember your reverse cycle Carrier Air Conditioner not only cools in summer, but it also warms in winter and IT DOESN'T COST AS MUCH AS YOU THINK.

AT BEASLEY GOERKE WE CAN'T CONTROL THE WEATHER, BUT WE CAN HELP YOU CONTROL IT'S COST.

For an obligation free in-house quote phone: 277 7973.

ANOTHER QUALITY PRODUCT FROM
BEASLEY GOERKE AIRCONDITIONING

HEAD OFFICE: 44 Fairbrother St., Belmont
Tel: 277 7973 Display Centres:
BELMONT: 44 Fairbrother Street.
KENWICK: 1731 Albany Highway.
OSBORNE PARK: Cnr. of Sandercombe & Hector Sts.